MAR -3 1933

©C B 182810

1846
852-15

The Washington Post will give two free guest tickets to Loew's Palace Theater with each paid-in-advance want ad for seven or more times. On the screen, Al Jolson in "Hallelujah, I'm a Bum."

The Washington Post.

Today and tomorrow—Fair, not much change in temperature. Fresh northwest winds. Yesterday—High, 53; low, 32. 1932—High, 50; low, 41. Details on back page.

NO. 20,712. ENTERED AS SECOND CLASS MATTER, POSTOFFICE, WASHINGTON, D. C. WASHINGTON: WEDNESDAY, MARCH 1, 1933. COPYRIGHT, 1933, BY THE WASHINGTON POST CO. THREE CENTS.

SOLDIERS JOIN POSSE TO SEEK MARYLAND MAN

Armed Fugitive Believed Trapped in Woods; Gas Is Awaited.

SUSPECT IS WANTED IN WOMAN SHOOTING

Escapes Capture Twice and Hits One of Searchers in Exchange of Fire.

Centerville, Md., Feb. 28 (A.P.).—Several hundred men, including a national guard company ordered to the scene by Gov. Albert C. Ritchie, patrolled a large tract of woodlands 12 miles north of here tonight in search of Harry Branch, heavily-armed Negro, who late today barricaded himself in a farm house, escaped after a fusillade of shots and wounded a posse member.

Beacon fires lighted the swamp lands and intermittent shots punctuated the search. Police and militia headquarters were established at Roberts, while the arrival of trained men with gas and gas masks from Baltimore was awaited.

Shortly before midnight authorities ordered the bonfires extinguished and called the searchers from the woods. No more attempts to enter would be made, they said, before the arrival of the gas squad. Meantime, a patrol was ordered flung around the entire area to prevent the fugitive's escape.

Shoots Way to Safety.

Gas will be turned into the woods immediately after it becomes available, the officers said.

Twice the man was almost trapped, but both times he shot his way to safety. Shortly after he had fled from the home of Mrs. Bernard Appleford, where he held off would-be captors with shotgun and pistol fire, Frank Browner, former professional baseball player, stumbled on him in a thicket and fell wounded as Branch fired twice. The first shot killed Browner's bird dog and the second struck him in the shoulder. He was not seriously wounded.

20 Shots Exchanged.

Tonight Robert Sogwell, a guardsman, met the man face to face and exchanged some 20 shots with him. Whether Branch was wounded in the exchange could not be determined.

The fugitive was reported to be armed with two shotguns, a pistol and a large supply of ammunition, most of it taken along with a suit of clothes and a small sum of money, from the Appleford home.

Sought in Shooting.

The fugitive, sought since Sunday for shooting and critically wounding Lillian Giles, a Negro woman, appeared with a shotgun at the home of Mrs. Appleford late this afternoon and asked for 10 cents to buy tobacco. She ran to the neighboring home of Earl Everett and returned with him to find the man barricaded. He fired twice at Everett through a back door and five times through a window and the couple retreated.

Brig. Gen. Milton A. Reckford, commander of the Maryland National Guard, instructed Capt. William T. Rowe, of Company K, First Regiment, of Centerville, to join the search and to protect him from violence if captured alive.

Couple's Death Sentence Is Commuted by Lehman

Albany, N. Y., Feb. 28 (A.P.).—The death sentences against Mary Fields Simpson, 22, and her husband, R. J. Simpson, 29, convicted of slaying her 1-year-old child, were commuted to life imprisonment today by Gov. Lehman.

POST Ads Pull

$40 00 1413 GIRARD ST. 2 rms., reception hall, kitchen, bath. LEE D. LATIMER CO. 728 INVESTMENT BLDG. NA. 4146

. . . and rented this apartment when other mediums failed . . .

Mrs. Reese placed this advertisement in other newspapers without result, but then tried The Post and made an immediate rental. Other property is now being advertised—and rented—by Mrs. Reese through The Washington Post.

For Results Use Washington Post WANT ADS Phone National 4205

Capital Takes on Gala Spirit of Inauguration

All Firemen to Take Police Oath Today as Guards; Pershing, Ill, Will Be Replaced by MacArthur in Parade.

Bunting and banners began to throw a gala atmosphere over the city today as inaugural visitors thronged into the city by every mode of transportation and officials worked overtime on housing the last minute touches for the events of Saturday when Franklin D. Roosevelt is sworn in as President.

With 40,000 persons estimated as having purchased tickets for official reviewing stands, 3,000 more uncovered seats were being erected. Unofficial estimates were that 250,000 visitors will view the procession Saturday in addition to the major portion of Washington's population.

Gen. Pershing, through his secretary, yesterday announced he will be unable to lead the inaugural parade, according to Associated Press reports from Tucson, Ariz. Gen. Douglas MacArthur, chief of staff, will take his place.

Gen. Pershing intends to leave the Suburban Hotel, where he has been staying, and go to a guest ranch soon The length of his stay here is indefinite. He has been ill.

Requests for accommodations were at a rush stage at the headquarters of the inaugural committee on housing and hospitality, hotels were filling to capacity and the peak of inaugural visitors was still predicted for not until tomorrow.

The entire personnel of the Fire Department will be sworn in today as special policemen for the duration of the inaugural period. Four hun-

Continued on Page 5, Column 1.

3 SELECTIONS CLOSE ROOSEVELT CABINET

Miss Perkins, Walsh and Roper Named; Curley May Get Rome Post.

Hyde Park, N. Y., Feb. 28 (A.P.).—President-elect Roosevelt broke precedent tonight with the selection for the first time of a woman for the Cabinet; he named Miss Frances Perkins, New York commissioner of labor, his Secretary of Labor.

The next President made his Cabinet complete with the announcement also of Daniel C. Roper, of South Carolina, as Secretary of Commerce.

Earlier in the day he gave out the name of the veteran Senator Thomas J. Walsh, of Montana, as his Attorney General.

Both Senator Walsh and Mr. Roper were leading figures in the unsuccessful campaign of William G. McAdoo for the Democratic presidential nomination in 1924. McAdoo's announcement of the switch of California's vote at the Chicago convention assured Mr. Roosevelt's nomination. Walsh was active for Roosevelt's nomination in 1932.

Miss Perkins has served in public office in New York under both Govs Alfred E. Smith and Franklin D. Roosevelt. She was formerly a member of the State Industrial Commission. Her advice has been sought frequently on labor problems by congressional committees at Washington.

Mr. Roosevelt offered no comment whatever on his choices, simply informing newspapermen in his study at the residence here that Miss Per-

Continued on Page 3, Column 6.

King and Queen View First Talking Picture

London, Feb. 28 (A.P.).—The king and queen saw their first talking movie today and apparently enjoyed it very much. It was the premier of the screen version of J. B. Priestley's "The Good Companion," shown as a benefit for the unemployment relief fund.

Prime Minister MacDonald, Lord Londonderry and numerous other statesmen, peers and peeresses sat in the circle near the royal box. A seat at this performance cost 10 guineas, something more than $34, a record price for a movie here.

U. S. Leader Back From Jehol Front

Col. Drysdale Talks With Minister Johnson on War Situation.

Peiping, China, Feb. 28 (U.P.).—Col. Walter S. Drysdale, United States military attache, returned from the Jehol front today and reported on the Japanese invasion of the province as witnessed by him in the Lingyuan sector.

The fighting had not reached Lingyuan, keypoint on the highway, at the time Col. Drysdale was there. He conferred with high Chinese general officers there and at Chengtehfu, capital of Jehol, and reported his observations to the United States Minister, Nelson T. Johnson.

Minister Johnson conferred with American military and Marine officers recently on possible evacuation of Americans residing in the Peiping-Tientsin area, and it was believed Col. Drysdale's report might influence those plans.

Discharged Man Slays Head of Street Railway

Lafayette, Ind., Feb. 28 (A.P.).—Charles H. Barton, superintendent of the Lafayette Street Railway Co., was shot and killed late today by Edward H. Powell, discharged employe, who then wounded himself, perhaps fatally.

ADAMS STOPS RADIO CONCERTS OF BANDS

Marine and Naval Musical Order Thought Sequel to Union Protests.

Organized musicians have scored a partial victory in their fight against the radio broadcasting of the service bands, it was learned last night with the discovery that Secretary of Navy Adams had executed an order canceling the regular broadcasts of the Marine and Navy Bands.

As a result of that order these bands will be on the air only on special occasions, in which they obviously will not be considered infringing on the rights of organized musicians.

Although the protests of the organized musicians have not been mentioned by the Navy Department, it is generally believed that their fight influenced the Secretary's action. The musicians' union made such a vigorous fight against the use of the Marine Band on the opening program over Station WJSV that the band was withdrawn and a local orchestra substituted.

Whether similar action will be taken by the War Department on broadcasting activities of the Army Band could not be learned last night, though it is generally believed that the department will do so.

Each of the service bands has been making weekly and semiweekly appearances on the air, this work being of equal importance to their concerts in various parts of the city.

Bachman Will Succeed To Hull's Senate Seat

Nashville, Tenn., Feb. 28 (A.P.).—Nathan L. Bachman of Chattanooga, former justice of the Tennessee Supreme Court, will succeed Cordell Hull as United Senator from Tennessee.

Gov. Hill McAllister announced the appointment today, and there quickly followed expressions of approval from future colleagues in Washington, and from Democrats generally.

Senator Howell Holds Gain Over Pneumonia

(Associated Press.)

A report from Walter Reed Hospital last night that the condition of Senator Robert B. Howell, of Nebraska, was "just about the same" indicated he was holding a slight gain reported earlier in the day in his pneumonia illness. He had been described as "slightly" improved yesterday afternoon, although still in a serious condition.

Doctors attending the Nebraskan, who went to the Army institution last Saturday after several days' indisposition at his home, did not predict when the crisis would be reached.

Pony of Inaugural Boy Hit by Auto

Georgian, 7, Slightly Hurt; Continues on Another as Mount Dies.

Fredericksburg, Va., Feb. 28 (A.P.). Toby Cook, 7-year-old Chula, Ga., boy, riding a pony from his home to Washington to see President-elect Roosevelt inaugurated, was stopped temporarily when an automobile fatally injured his mount near here today, but later continued the trip on a "spare" pony he had brought along.

The boy, who rode 300 miles on his ponies from his home to Atlanta to see Mr. Roosevelt and, having met him there, wanted to see him inaugurated, was within 35 miles of his goal when the accident occurred.

The pony was so badly injured it was destroyed. Toby after receiving first-aid treatment of his injuries, described as "minor," continued his journey astride another one of his ponies.

HENRY FORD AID "FINDS SELF" IN MICHIGAN HOTEL

Liebold Phones His Boss to Say He Just Woke Up Exhausted.

FIRST HAD RESIGNED TWO DIRECTORATES

Strain of Work on Banking Situation Blamed for Disappearance.

Detroit, Feb. 28 (A.P.).—Ernest G. Liebold, Henry Ford's general secretary, who suddenly dropped from sight 36 hours before, "found" himself tonight in a park hotel room in Traverse City, Mich., many miles away from the home for which he started at 11 a. m. yesterday and never reached.

By telephone, he told Mr. Ford that he "just woke up," that he had no idea how far he had driven and that he was "totally exhausted."

Associates believed he was suffering from the strain of two weeks of unremitting work on Detroit's complicated banking situation. He has long been in charge of Ford Motor Co. fiscal policies and was charged with most of the details of a pending plan for reorganizing two of Detroit's largest banks under Ford control.

Asks to See Son.

Only a few hours after the alarm was spread, letters were received this morning by officers of two Dearborn banks containing his resignation from their directorates. The letters were postmarked in Pontiac, Mich., only a few miles from Detroit, yesterday afternoon.

No definite clews to his whereabouts had been uncovered, although the trail was leading to northern Michigan, when Harry Bennett, chief of the Ford service department, received the first telephone call from Liebold tonight. Bennett, who had directed the search, verified the fact that his caller was the missing secretary, then switched the call to Edsel Ford, who is president of the Ford Motor Co.

It was later that Liebold talked to Henry Ford.

Informed that his eldest son, Ernest, was with a searching party, Liebold told a caller, "Send my son to me. I want him to stay with me."

He said he hoped to be home by tomorrow evening. Bennett said his voice sounded distraught and nervous.

Liebold left his office yesterday morning, saying he was tired and

Continued on Page 2, Column 6.

Two Men Die in Auto Between Street Cars

Chicago, Feb. 28 (A.P.).—Two men were killed tonight when their automobile, bearing Michigan 1932 license 879-286, was crushed between two street cars on the South Side.

One was identified as Leonard Talbott, of Chicago, but the other, about 28 years old, was unidentified.

Debt Envoy

De la Boulaye, Probable Successor to Claudel, Roosevelt Friend.

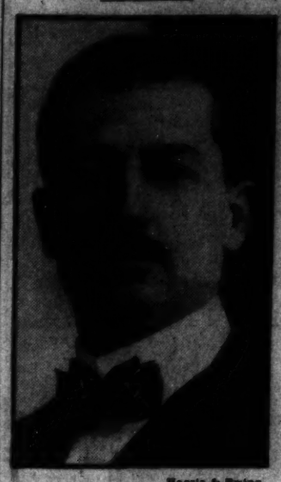

Harris & Ewing

ANDRE L. DE LA BOULAYE.

Paris, Feb. 28 (A.P.).—Andre Lefevre de la Boulaye, veteran of the French diplomatic service and friend of President-elect Roosevelt, is to become the new ambassador to the United States, it was reported unofficially today.

The foreign office would not discuss the possibility, nor any other suggestions regarding the successor to Paul Claudel, the present ambassador, but M. Claudel himself said at Washington, that there was reason to believe M. de la Boulaye would take over his duties.

At 57, M. de la Boulaye has represented his country as counselor to

Continued on Page 3, Column 2.

LETTS AND ADKINS OUSTER IS SOUGHT

Plea Charges High Crimes and Misdemeanors in Wardman Case.

The impeachment of Associate Justices F. Dickinson Letts and Jesse C. Adkins, both of the District Supreme Court, was sought in the House of Representatives yesterday by Attorney W. Bissell Thomas, who charged that both jurists had been guilty of "high crimes and misdemeanors."

In support of his allegations, Mr. Thomas wrote that Justice Adkins had, while "acting in his judicial capacity, on to wit, the 30th day of September, 1931, knowingly and corruptly and unmindful of his judicial oath made and entered an order" in the matter of a suit brought by Leslie M. Shaw, former Secretary of the

Continued on Page 2, Column 1.

Man Held in $10,000 Threats on His Uncle

Los Angeles, Feb. 28 (A.P.).—F. E. Hippach was arrested here today by Federal officials on a charge of attempting to extort $10,000 from his uncle, L. A. Hippach, wealthy Chicagoan.

He is alleged to have threatened by letter that if the money was not forthcoming by March 1, the uncle's "hide won't be worth much." Hearing was set for March 7.

Inaugural Editions of The Washington Post on MARCH 3, 4 AND 5

will be replete with facts concerning the inauguration which every American should know. Pictures of the new leaders of the country. Stories of past inaugurations. Special features designed to aid the visitors here for the ceremonies in seeing all that's worth seeing in the Capital and participating in every possible event during the holiday program.

The issue of March 3 will offer Post readers a complete summary of the inaugural events, where to go, when to go and how to get there. Then, too, there will be last minute news, assembled by The Post staff and the Associated Press, telling every development of the inaugural plans and of all the notables on the scene.

The issue of March 4 will contain a special section devoted to inaugural history, interesting photographs of prominent personages scheduled to hold the limelight for the next four years and all the final data on the events of the day.

The issue of March 5 will be invaluable as a written and pictoral record of what transpires on inauguration day. It will be a keepsake, long to be treasured.

Order Early

Rates, including postage,

Issues March 3, 4, 5 ..... 25c
Single issues, March 3 and 4 ..... 5c
Single issue, March 5 ..... 15c

Orders accepted only at the office of

THE WASHINGTON POST

Pennsylvania Avenue at Fourteenth Street.

PARLEY VOTES PAY SLASH FOR ENLISTED MEN

Conferees Reach Accord on 8 1-3 Reduction, $1,000 Exemption.

BRATTON PROPOSAL REGARDED AS DEAD

Postoffice-Treasury Bill Sessions to Be Resumed This Morning.

By ROBERT C. ALBRIGHT.

An 8 1-3 per cent pay cut for enlisted personnel of the Army, Navy, Marine Corps and Coast Guard, with $1,000 annual exemption, was agreed to yesterday by conferees on the Treasury-Postoffice appropriation bill.

House conferees, who held out against the cut at all earlier conferences, broke the deadlock on this feature of the bill early yesterday. This is the only major agreement reached since the economy conferences were resumed.

It was learned informally, however, that the Bratton amendment directing department heads to cut appropriations 5 per cent, and the McKellar amendment, calling for Board of Tax Appeal review of tax refunds of more than $20,000, are regarded as virtually dead.

Agreement to Grant.

Both Senate and House delegations have again come to agreement on the broad grant of reorganization power proposed for Franklin D. Roosevelt. It is largely to get early approval of this item that Democrats are exerting herculean efforts to have the bill passed this session.

Conferees will resume sessions at 10 a. m. today, with many vital points, including the $19,000,000 air mail subsidy, still at issue. Although the McKellar and Bratton amendments also are still in formal disagreement, it is generally predicted neither will be included in the ultimate conference report.

Favored By Committee.

The 8 1-3 per cent cut in the pay of enlisted military personnel drawing in

Continued on Page 5, Column 4.

10 Guilty in Quaker City $5,000,000 Rum Ring

Philadelphia, Feb. 28 (A.P.).—Charged with participating in the operation of an alleged $5,000,000 liquor syndicate, ten men were convicted on nearly 100 counts by a jury in the United States District Court today.

Fifty men were originally indicted for operating a syndicate, including ships, offices and radio stations. Twenty-four men pleaded guilty, charges against two were dropped and the others have not been brought to trial. Among the latter is J. Frank Hilton, reputed leader of the ring, who is resisting extradition from Canada.

One of Two Robbers Seized Fleeing Bank

Arkadelphia, Ark., Feb. 28 (A.P.).—One of two men who robbed the Citizens National Bank here of about $9,000 at 4 p. m. today was captured and his companion escaped as they were leaving the bank. Most of the money was recovered.

The robbers entered the bank about closing time and forced four employes and four customers into a room while they ransacked the vault. A Negro boy who poked his head in the bank door sounded an alarm which brought a score of citizens to the bank. They captured one, and the other escaped through the rear door.

President Is Asked To Abandon Cruise

Capitol Hill Hears Report of Request to Give Up Panama Trip.

Reports were heard on Capitol Hill yesterday that President Hoover had been strongly urged during the last three days to give up his plans for an extended boat trip through the Panama Canal to begin immediately after the inaugural ceremonies Saturday.

Although it was revealed that Secretary of the Treasury Ogden L. Mills had abandoned his plan to accompany the outgoing President on his projected fishing trip, there was no comment at the White House on the report that Mr. Hoover had been urged to alter his own plans.

Republican leaders in Congress declined last night to discuss the report that they had mentioned a possible change of plans in recent talks with the President.

CHINESE FALL BEFORE DRIVE ON SECONDARY

NOMINATED

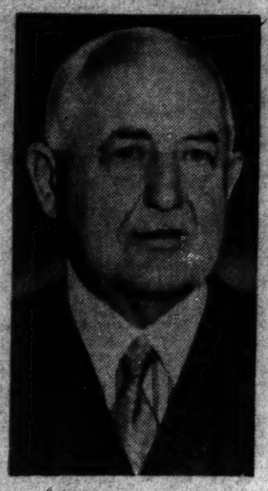

BERTRAND H. SNELL.

SNELL IS NOMINATED BY G. O. P. IN HOUSE

To Remain Minority Leader; New Democratic Members Hold Caucus Tonight.

By J. BERNARD McDONNELL.

Republicans of the next House went through the gesture last night of nominating for Speaker Representative Bertrand H. Snell, of New York, last of the triumvirate which ruled the Republican-controlled House under Speaker Nicholas Longworth.

Mr. Snell's nomination as his party's choice for Speaker was conceded before the party conference began and his nomination will mean that he will continue in the next House to be the minority leader.

With the Democrats holding 313 of the 435 seats in the House, it is conceded that another Democrat will take the place of Speaker John N. Garner, who will go over to the north side of the Capitol after March 4 to preside over the Senate.

But which Democrat will be named as Speaker was far from settled as the Republicans gathered in the House chamber.

Irked by published reports that Representative Henry T. Rainey, of Illinois, white-haired floor leader who has made party history in the course of his legislative career, would go into the party caucus tomorrow

Continued on Page 4, Column 1.

Further Clews Lacking, Bern Death Quiz Closed

Los Angeles, Feb. 28 (A.P.).—Official investigation into the death of Paul Bern, husband of Jean Harlow, film star, was closed today with a formal announcement that nothing had been developed to overturn the coroner's jury verdict of suicide.

The statement was signed by District Attorney Buron Fitts, William W. Widenham, foreman of the county grand jury; O. G. Lawton, member of the grand jury, and Robert T. Stewart, chief deputy district attorney.

Walsh Plans Wide Department Shifts

May Use Completely New Personnel in Justice Organization.

Daytona Beach, Fla., Feb. 28 (A.P.).—Senator Thomas J. Walsh, of Montana, Attorney General-designate in the Roosevelt Cabinet, said tonight he would reorganize the Department of Justice when he assumes office—probably with an almost completely new personnel.

The senator, who recently was married in Havana, arrived here with his bride en route to Washington.

He said he was "not going to worry" himself with details of what he would do in the Cabinet post until he gets to Washington. His appointment as the new Attorney General came as no surprise to him, he said, adding that he had known of it for days.

Confidence Vote Is Won By Daladier Government

Paris, (Wednesday) March 1 (U.P.).—The Government headed by Premier Edouard Daladier was given a vote of confidence in the Chamber of Deputies during a dramatic session early today on the tax item on Government workers, part of the ministry's troublesome March budget estimates.

The vote was 334 to 260.

FLORIDA NOW AT ITS BEST. Orange groves, flowers in full bloom. Sports. Atlantic Coast Line. 1413-E St. N.W.—Adv.

Troops of Hattori Sweeping On to Lingyuan.

PLANE BOMBS WRECK CITIES

Japanese Chiefs Say Half of Jehol Is Now Captured.

Mukden, Manchuria (Wednesday), March 1 (U.P.).—Advance posts of the Chinese secondary defenses fell before Japanese-Manchu attacks in Jehol Province today.

Maj. Heijiro Hattori's infantry was hurled at the outer defenses of Lingyuan, where the bulk of the Chinese defenses are prepared for a "death stand."

Hattori's troopers pushed on toward Lingyuan after sweeping through the Chinese stronghold at Shamaoshan, and taking Yenchikou and Tachengtzu.

Wrecked by Bombs.

The cities were shattered wrecks after airplanes bombs and artillery shells had been poured at their defenses. Moving up after the bombardments, the Hattori infantrymen found most Chinese soldiers in flight, and little work for machine guns and bayonets.

The Matsuda detachment from Chaoyang captured Lachushan from its defenders without protracted battle and pushed on to occupy Chienping. It was believed the advance would continue immediately toward Chihfeng.

As the Hattori and Matsuda groups moved rapidly toward Lingyuan and the ultimate goal—Chengtehfu—Maj. Kuratani's cavalry pushed down from the North.

Advancing Rapidly.

The mounted troops of the Kuratani group were reported only 28 kilometers east and slightly north of Chihfeng. They were rapidly advancing to add the power of their sabers, lances and rifles to the power of the Matsuda infantry for the subjugation of Chihfeng.

That city taken, the combined Matsuda and Kuratani groups were expected to join Hattori's forces for a combined assault on Lingyuan.

Japanese airplanes continued to be the most effective machines of death in the campaign.

Entrenchments Ruined.

Operating with every group on the ground, their bombs demolished entrenchments and destroyed defenses of cities. The cavalrymen and infantry were left only the task of "mopping up" as they advanced.

Chinchow, Manchuria, Feb. 28 (A.P.).—The Japanese claimed on the strength of reports from the various Jehol fronts today that half of the province was in their control.

(Copyright, 1933, by the United Press.)

Pingchuan, (Chinese general staff headquarters in the field), Jehol Province, Feb. 28.—The Japanese were accused by Chinese military leaders today of dropping poison gas bombs from airplanes in attacks in the Chaoyang and Peipiao areas, on the Eastern front, in their conquest of Jehol Province.

Gen. Tang Yu-Lin, governor of the province, reported the poison gas bombings in a dispatch from Chengteh-Fu to his forces in the field. Confirmation on this side of the lines, however, was impossible.

Gen. Tang Chu-Wu, who arrived at Pingchuan on his way to Cheng-teh-Fu said he would report formally the poison gas bombings to the national government at Nanking and ask for an investigation.

Summary of Inside Pages

Pages.
2—One Hoover to Remain.
National City "Lamb" Heard.
Smith Favors Roosevelt Power.
3—Lewis Joins Arms Ban Foes.
Briton Urges Tokyo Embargo.
Deposit Guarantee Indicated.
4—The Federal Diary.
Crash Victims Improved.
Club Launches War on Slums.
5—Communist Plot Charged.
Woman's Party Willed $100,000.
6—Editorials.
7—Society.
8, 9—Financial News.
10—About the Showshops.
Four Plays Are Selected.
11, 12—Sports.
13—The Post Comics.
Radio Programs.
14—Women's Features.
15-16-17—Classified Advertisements.
18—Lenten Services Begin Today.
Quick D. C. Shake-up Hinted.
4 Guilty in Ecklund Murder.
$300,000 District Relief Urged.
Budget Action to Be Speeded.

NATIONAL CITY LAMB TELLS OF TRIMMING

Tubercular, With Wife and Child, Informs Probers He Lost $125,000.

(Associated Press.)

Soon after it had been voted more time to complete its stock market investigation, the Senate Banking Committee yesterday heard Edgar Brown, of Pottsville, Pa., describe himself as a "shorn market lamb" and tell how it happened.

The Senate approved the Costigan resolution to continue the inquiry until the end of the first regular session of the next Congress without dissent. Ferdinand Pecora, committee counsel, said if he were retained an intensive inquiry into investment affiliates of other large banks would be made. Senator Cousens (Republican), Michigan, told Pecora he had some information "to give" about the Chase Securities Corporation investment affiliate of the Chase National Bank of New York, the world's largest private banking institution.

Officials of the National City Bank's affiliate, the National City Co., whose representative Brown, a former theatrical producer, said he dealt with, listened while he told of transactions that left him "dizzy" and ended with his all—$125,000—"wiped out."

Answered Ad.

Brown said he answered an advertisement of the National City Co. in 1928, and a company representative came to see him. The latter was identified as F. C. Rummel.

Then began, Brown said, "frenzied financing." He told how he would borrow money from banks putting up bonds he had previously bought as security, and then repeat the process all over again. One $105,000, he testified, came from the Farmers and Merchants Bank of Los Angeles. This, he said, was arranged by an employe of the Los Angeles branch of the City Bank.

"I bought bonds for a while," Brown said. "Then I went to Rummel and complained they seemed to be losing in value.

"He said: 'It's your own fault. Why don't you buy stocks?' So that was agreed upon."

"Did he buy stocks?" Pecora asked.

Brown took a deep breath and replied:

"Did he buy stocks?" with an emphasis that brought a shout of laughter from the spectators crowded into the room.

Admits He Bit Hard.

"It was my own fault," Brown continued, "I swallowed the hook, line, sinker and all."

"I went to officials of the National City Co. in New York to complain," he said. "I was introduced to H. W. Beebe and told him how I felt. I objected to the violence with which I was being traded in. I wanted to know where I stood."

Brown said he went to Los Angeles in August, 1929, and in October went to the National City's branch there and asked that his holdings be sold.

"I was immediately surrounded by a bunch of people, who acted as if I were trying to turn my own mother out of doors," he exclaimed.

Later, he said, he received a telegram from Rummel, which said "National City Bank stock now $525. Sit tight."

He charged the company broke faith when the crash came and sold him out unnecessarily.

"Here I am," he said, "forty, a tubercular, almost deaf and with a wife and child dependent upon me."

He said he did not come in contact with any of the officials who have testified in the hearing.

LETTS AND ADKINS OUSTER IS SOUGHT

Continued from Page 1.

Treasury, to establish a receivership for the Wardman Real Estate Properties, Inc.

This order, the complaint recited, prevenetd Shaw and other bondholders "from asserting their rights, and whereby the conspirators (Halsey, Stuart & Co., the Central Hanover Bank & Trust Co., trustee; Leonard L. Stanley, and others not mentioned) were judicially authorized and permitted to make use of their fraudulent and collusive suit to carry out the purposes of their wrongful conspiracy."

The petition also recites that on October 14, 1931, Justice Adkins entered an order for the sale of the Wardman properties which "was contrary to the rules of the Supreme Court of the District of Columbia, and was purposely and maliciously so conditioned that it would result as the said Jesse C. Adkins well knew, in the purchase and sale of the property by the conspirators for millions of dollars less than its true value, in gross fraud of the bondholders."

Another Suit Was Filed.

Thomas, as attorney, had filed in the District Supreme Court a suit to throw the Wardman properties into receivership, and while he was amending his complaint, a suit was filed by the Central Hanover Bank & Trust Co., as trustee, and receivers were appointed. Despite a court fight to establish the priority of his suit, Mr. Thomas lost and the receivership granted others on July 14, 1931, was allowed to stand.

The suit involved default in payments on $11,000,000 of first and refunding bonds sold on the security of nine pieces of real estate here. The properties were sold late last year, under an order of the District Supreme Court, for $2,800,000 plus a bonded indebtedness of some $2,000,000.

Maliciousness Charged.

Justice Letts, who entered an order approving the sale of the properties to a group known as the Bondholders Protective Committee, "ignored a rule of the District Supreme Court requiring the finding of specific facts and the conclusions based thereon, and maliciously and corruptly, and in an attempt to cloud and conceal the true facts adduced at said hearing, refused to make such findings of facts or to state the conclusions of law based thereon, all in furtherance of the objects of the wrongful conspiracy and for the purpose of assisting the conspirators in defrauding the bondholders and in carrying out the other purposes of the conspiracy," the petition alleged.

The charges were referred to the House Judiciary Committee. Justice Letts is a former member of the House from Iowa.

Hoover Name to Continue Potential at White House

Irvin H., Chief Officer and Liaison Officer Between Presidential Family and Public, Has Been at Executive Mansion 43 Years; Was Electrician.

By VYLLA POE WILSON.

"National 1414. White House? Mr. Hoover please!"

The White House telephone operators get this call sometimes half a hundred times a day. They do not "plug" the caller into the telephone of the private secretary in the office of the President of the United States, Mr. Herbert Hoover, but into the branch telephone of "Mr. Hoover of the White House" for 43 years, Mr. Irvin H. Hoover, chief usher.

Presidents come and go on the political tides of fortunes, but the name "Hoover" remains a magic one about the White House, and to the people of official and social Washington. This official without portfolio, or much of a formal title, holds the steering wheel of the ship of social Washington which must revolve about the White House. He is the oracle and the finger of fate for the ambitious throng in the Nation's Capital. It matters not how many the body of the social secretariat or how imposing the names of the Assistant Secretaries of State in charge of ceremonials at the White House, Ike Hoover runs the show.

It is "Mr. Hoover of the White House" who knows just how to get visiting potentates, flustered ladies and just plain people in and out and through the state rooms or a formal function at the White House. For at least 38 of the 43 years he has been at the White House he has had hourly experience almost every day in this capacity.

For these many years "Ike" Hoover, as he is more familiarly known, has had his thumb on the master key of the machine that controls the swirling social and official stream that flows about and through the White House, day after day and year after year. He is a dynamic figure which no one but the unwise among those who live in the Nation's Capital and the strangers within the gates would venture to ignore if they would "get along."

Mr. Hoover is always courteous, he always knows just which way the tides should flow and he has an uncanny sixth sense that enables him to classify visitors, pick out special guests from the throngs although he may never have seen them before. His watchful eye has prevented many "incidents," an ever-present menace when persons of importance of this country and foreign nations are received or entertained at the White House.

Families of former Presidents hold this White House Hoover in high regard. The White House family is always "the family" to Mr. Hoover whether they be of the Republican or Democratic faith. What his own politics are no one has been able to discover. Of course, he has no vote as a resident of the District of Columbia.

Much more than the members of the Secretariat Mr. Hoover is the liaison officer between the White House family and the outside world.

Will Give Triple Welcome.

In his allegiance to the White House families Mr. Hoover, of the White House, will give a triple welcome to Mrs. Franklin D. Roosevelt now the fates have sent her to the White House as First Lady of the Land on March 4. For he remembers her well as a shy girl in her "teens" when she used to visit Uncle Theodore at the White House. In those days Mr. Hoover took much care to look out for Miss Anna Eleanor Roosevelt.

No doubt Mrs. Franklin Roosevelt will be glad of the services of Mr. Hoover, although, of course, there is nothing timid about Anna Eleanor Roosevelt of today, experienced woman of the world, leader in social and philanthropic civic and educational affairs and who has presided as the wife of the Governor of the Empire State and learned her Washington during the World War when her husband was Assistant Secretary of the Navy. Mr. Hoover has always rendered yoeman service in helping new White House families get their bearings. He has always been found grave and helpful and encouraging at the elbow of the new First Lady on that fateful morning after March 4, when the blare of trumpets have died down and the new chatelaine of the White House must look over a new domain which she must rule, not as in the privacy of her own home, or even a governor's mansion. But as in a glass house set beneath flashing searchlights high up on the hill for every one to see.

Know White House A to Z.

A new President's wife is something like a new bride in an ancestral mansion. This home in the White House she finds is a perfect one, but a ready-made one for her. If her housewifely thoughts turn to finding out where things are kept and how things are run, there is only one person in the White House who can tell her all about it from A to Z, and that person is Irvin H. Hoover.

The secretaries can not, the maids and stewards can not or even the housekeeper. Mr. Hoover knows everything about the White House, what has been tried successfully and what has been tried without success. He knows all about the physical possessions of the Executive Mansion, the history and place of the antiques of the china and linen. He knows just how many guests can be received or seated with comfort in any of the rooms of the house and how best to arrange the seats. He knows just which of the many-shaped dining tables in the possession of the White House will best serve each individual occasion. Servants and caterers and even the First Lady join in the chorus, "Ask Mr. Hoover."

White House military and naval aids and masters of ceremonies from the State Department have their part at state receptions and dinners. But they run smoothly because of Mr. Hoover's expert knowledge of such functions gained by experience at thousands of such functions during the last 35 or 40 years.

Keeps the Press Happy.

When newspaper men and women want to know what is going on in the family part of the White House or to gather news of social functions, visitors at the White House or the general comings and goings of the White House family, they call Mr. Hoover. He is a diplomat, he keeps the press happy and the White House family in possession of as much privacy as is possible for a White House family. He knows the things that the press should be told. It is Mr. Hoover the society editors call every day, even though they talk to the social secretaries, too.

Irvin H. Hoover began his career in the White House as an electrician. He was first placed in the important usher's office by President Theodore Roosevelt. Those were the days when there was no busy group of efficient young women working as secretaries in the office of the First Lady of the Land. The First Lady really did not have an office although Mrs. Theodore Roosevelt did have Miss Isabel Hagner detailed from the State Department as the first social secretary at the White House.

Mr. Hoover's tact and talents were demonstrated effectively when he handled with such success the pressing hosts of the curious and of newspapermen and women seeking news for their stories after the announcement of the engagement of the President of the United States, Mr. Woodrow Wilson, to Mrs. Norman Galt. In his capacity as "Cupid" Mr. Hoover paved the way for the courtship, kept the people of Washington and the press in a good humor, the while he provided protection from public gaze and curiosity for the President and his fiance.

It was Mr. Hoover who finally met the newspaper women in a little room off the main corridor on the ground floor of the White House and gave them a description of the clothes to be worn by Mrs. Galt for her wedding to the President and the arrangements for the wedding. It was Mr. Hoover who arranged for the bride and groom to slip aboard the special train at an Alexandria, Va., way station, instead of at the Union Station at Washington where the crowds waited.

When President and Mrs. Wilson went to Europe for the great conferences which took place at the close of the World War, they took a host of secretaries and aids, but both insisted that Mr. Hoover should transfer his occupation as Mr. Hoover of the White House to some one else, and become Mr. Hoover of the President's ship, the President's hotel and of the President's party at Buckingham Palace. He was an American variety of lord high chamberlain to the President and his party when they visited royalty. He found out things that the party would be expected to do, little things which they all found very valuable and which were not written in any court chronicle.

So, "Ask Mr. Hoover" will continue to echo in the White House no doubt until he decides to retire, which every one does not believe will be before he can check up half a century of service at the White House.

Congressional Medal Given Ensign's Father

The Congressional Medal of Honor was yesterday bestowed by President Hoover on the father of a naval ensign who fought to save shipmates from an exploding shell aboard the light cruiser U. S. S. Trenton in October, 1924.

The posthumous award was made by act of Congress and the officer's father, Louis Ashton Drexler, of Bethany Beach, Del., received the decoration. The son, Ensign Henry Clay Drexler, had previously been awarded the Navy Cross posthumously. He lost his life when he fell on a flaming powder charge to save others in a forward gun mount from death.

Keaton and Nurse Married in Mexico

Comedian Admits Divorce From Miss Talmadge Not Yet Final.

El Paso, Tex., Feb. 28 (A.P.).—Buster Keaton, the frozen-faced film comedian, announced here today he and his nurse of several months, Miss May Scribben, had married January 8 in Mexico, although his divorce from Natalie Talmadge in California is not yet final.

"I guess I'm not legally married in the United States, for I'm not legally divorced yet," Keaton said, "but the marriage is okay in Mexico."

Despite Hollywood friends who said the comedian was "either kidding or not fully aware what he was saying," Keaton and the bride insisted they had been married by a Mexican official at Ensenada, Lower California, and that they had sought to keep the marriage a secret.

Break Out

Thieves Reverse Process in Robbing Pharmacy and Mystify Police.

Reports of houses and stores being broken into and robbed are daily routine to police records, but when a store is robbed and then broken out of—well, that's something else again.

Tenth Precinct detectives early yesterday were sent to investigate a robbery at the Oaklawn Pharmacy, 3620 Sixteenth street, where, they were informed, $75 in money and two pints of whisky had been stolen.

That part was all right, following in general the usual burglar technique. However, their next discovery departed abruptly from accepted housebreaking ethics—the door, which had been jimmied, had been worked on from the inside. The thieves had broken out, not in.

How did they get in? That's what the detectives want to know.

FIRE RECORD.

2:11 a. m.—Chillum, Md., chicken house.
3:35 a. m.—3136 Highland terrace northwest, roof.
11:18 a. m.—1600 Kenilworth avenue northeast, grass.
11:40 a. m.—1927 Seventeenth street northwest, grass.
1:01 p. m.—River road, between Davenport and Ellicott streets northwest, grass.
1:20 p. m.—2610 Tilden street northwest, false.
1:31 p. m.—4512 Cathedral avenue northwest, grass.
3:31 p. m.—Montello avenue and Oates street northeast, grass.
3:34 p. m.—3122 Twenty-fourth place northeast, mattress factory.
4:07 p. m.—No. 1 Peoma court northwest, oil stove and bed.
6:06 p. m.—4301 Fourteenth street northwest, trash.
6:23 p. m.—1017 F street northwest, room.
6:41 p. m.—Utah avenue and Rittenhouse street northwest, grass.
6:47 p. m.—Bales road and Varnum street northeast, false.
7 p. m.—Twenty-third and D streets northeast, grass.
7:56 p. m.—360 I street southwest, chimney.
8:40 p. m.—1520 Marion street northwest, shed.
9:17 p. m.—Tenth street and Massachusetts avenue northwest, incinerator.

SMITH FOR GREATER ROOSEVELT POWERS

Urges Soviet Recognition and Tariff Revision Before Senate Probers.

(Associated Press.)

In his own homely phrases and familiar East Side words, Alfred E. Smith, Democracy's 1928 presidential candidate, yesterday sketched before the Senate Finance Committee a broad program for the improvement of economic conditions.

At ease and puffing on his perpetual cigar, Smith mixed with bursts of smoke proposals for sweeping expansion of public works to aid the jobless, recognition of Russia, settlement of war debts on the basis of trade increases, tariff revision and consolidation of transportation agencies into a unified system.

For Franklin Delano Roosevelt, who goes into the White House at which he aimed five years ago and whom he opposed at the Democratic convention last June, Smith advocated broad powers to reorganize the Government and observed that he did not believe this would make the Executive a dictator.

"As a Private Undertaking."

"I'm not in sympathy with all this talk about dictators, monarchs and kings when you give the President power to run the Government as a private undertaking," Smith explained as the crowded committee room listened attentively to his comment.

The former New York Governor sat at the head of the table in adding his views to those of other national notables on whom Senate Democrats have called for suggestions to provide data for the use of the incoming administration in coping with the depression.

The hearings were closed yesterday, but will be resumed about March 15, with the committee under the Democratic chairmanship of Senator Pat Harrison, of Mississippi, sponsor of the resolution under which it is functioning.

$300,000,000 for Relief.

For some time after laying his familiar brown derby on a mantel at the head of the committee table, Smith talked with committee members and many of the dozens of spectators, but once he sat down, he plunged directly into an expression of his views.

Appealing for passage of the additional $300,000,000 for relief loans through the Reconstruction Corporation which the Senate has passed but on which the House has to act, Smith said, "We're going to be in bad shape by the end of June unless we get more money."

His ruddy face beaming, he continued his unemployment relief program, suggesting a popular bond issue "to get the money out of hiding." He told committee members:

"This condition is something like war. I never saw as many bread lines and as much starvation in war times as now. Cut out all this red tape and go back and build buildings like we did cantonments—overnight."

Urges More Liberal R. F. C.

Liberalization of the self-liquidating loan requirements of the Reconstruction Corporation was urged by him, along with the suggestion money could be advanced for road and bridge work as well as buildings, and a reduction in the corporation's interest rates on construction loans to 4 per cent from the present 5 per cent and up figure.

Observing that highway work was 60 per cent labor and 40 per cent materials, Smith remarked "the most effective way to help unemployment is through the Federal highways."

"You know just where they are to go and you are ready to do it right away," he added.

Turning to currency inflation proposals, Smith registered his objection to artificially increasing the price of silver, cheapening or reducing the amount of gold in the dollar, and inflation.

Like a Shot in the Arm.

He said:

"It's just like giving a sick man a shot in the arm. It will take a stiffer shot the next time."

A member of the National Transportation Committee that for months studied the railroad situation, Smith contended a unified transportation system taking in all types of carriers, was necessary and said the railroads "can not" carry "these great big capital structures."

He approved the proposal for a four-system consolidation as a step in the right direction, and said it should be followed by consolidation of these four into one group with one man at the head, and suggested a secretary for transportation with facilities to take over the Interstate Commerce Commission's functions and whatever new regulation was necessary.

Leaning one elbow on the table, Smith then touched on foreign affairs, advocating a long moratorium on war debts in return for increased purchases in this country, remarking he would "say, start with five years" for the moratorium.

Taking a Chance on Debts.

"America then could say to Europe," he added:

"You buy some of our cotton, wheat and manufactured articles and in accordance with the amount of good will shown us we will help you. Every million dollars worth you buy from us, we might take 10 per cent off the debt!"

"I think we would be better off that way than by taking a chance on something we may never get," he added, as several committee members nodded assent to this view.

On the recognition of Russia, Smith said "there's no use trading with them under cover," remarking:

"We are doing business with them through the Amtorg Trading Corporation. We might just as well be represented there and they here and do business in the open."

"We should not be against them just because they have a government we don't like," Smith said. "Jefferson told us any time we don't like this Government we could tear it down and build another one."

Observing Russia would not "make any headway with this Communism" and commenting on incipient movements elsewhere, including those in this country, Smith drew on his years of boyhood in East Side New York for this:

"In New York every now and then half a dozen crack-pots get out on the street corner and holler, but that has been going on since I was a boy."

Smith called for a balanced budget, but remarked: "I don't know whether it can be done." If it could, he said, it would "go a long way toward restoring confidence."

Hits High Income Taxes.

Opposing high income taxes as tending to stifle business, he suggested a manufacturers' sales tax for additional revenues so every one would have a chance to "toss in a white chip" from time to time to help the Government along.

Urging a reduction in payments of benefits to veterans, Smith suggested doing away with or cutting those paid former soldiers for ailments and injuries not directly traceable to service duty, remarking:

"Just because a man gets hit by a taxicab 10 years later, I don't think we should take care of him for the rest of his life."

Farm Mortgage Holiday.

He said he favored a one-year moratorium on farm mortgage foreclosures, opposed publishing the Reconstruction Corporation's loans to bank, as harmful, and touched briefly on the prohibition question.

He opposed Congress fixing the manner for the States to hold their conventions to deal with the repeal issue, asserting this was a State question, and suggested a Federal-State conference to work out a plan for taxing liquor.

Unless care is exercised, he said, too heavy taxes will be put on and the result will be "poorer liquor" as it will have to be made cheaply to meet the taxes and still sell at low prices.

Basic Living Standard.

Miss Mark Van Kleeck, of the Russell Sage Foundation followed Smith before the committee as the New Yorker completed his hour and 20 minutes of talking.

She favored strengthening the facilities of the Department of Labor, a basic living standard and recognition of Russia to improve trade conditions.

Sidney Hillman, president of the Amalgamated Clothing Workers of America, and T. S. Hogan, of Midland, Tex., gave their views. Hillman advocated a 30-hour week, while Hogan favored that proposed a bimetallic currency, Federal control of the transportation lines and legal price-fixing of agricultural products, along with war and private debts readjustment.

Death Leap

Test Pilot of "Mystery Plane" Dies as 'Chute Fails to Open.

Wilmington, Del., Feb. 28 (A.P.).—Stuart Chadwick, chief test pilot for the Bellanca Aircraft Corporation at New Castle, plunged 1,500 feet to his death today when his parachute failed to open during a leap from a new "mystery plane."

The plane was on a final test flight before being turned over to the United States Navy, associates of Chadwick said.

Chadwick, who was 36, and a resident of Wilmington, was dying near New Castle. The airplane crashed about 25 feet from where his body struck.

Witnesses advanced two theories as to why Chadwick "bailed out" of the craft. One group said engine trouble apparently made it uncontrollable, and the other, which included several aviators, declared Chadwick may have put it into a tailspin for a test and then could not straighten out.

The ship had been called the "mystery plane" several months ago because of the extreme secrecy surrounding its construction.

Chadwick, a well-known flier, had been making test flights for the corporation for three years. During the World War he was an instructor at an Army aviation field.

TRANSFER ORDERED FOR ADM. HEPBURN

Attache of Pratt's Office Is Named Commandant of Fourth District.

Rear Admiral Arthur J. Hepburn, U. S. N., attached to the Office of the Chief of Naval Operations, has been ordered to duty as commandant of the Fourth Naval District, with additional duty as commandant of the navy yard in Philadelphia, the Navy Department announced yesterday. He will succeed Rear Admiral Lucius A. Bostwick, U. S. N., who will be placed on the retired list tomorrow, having reached the statutory retirement age.

Admiral Hepburn was born in Carlisle, Pa., October 15, 1877, and was appointed to the Naval Academy in 1897. He was awarded the Distinguished Service Medal for World War service in command of the subchaser base at Queenstown, Ireland, and of aircraft operating in the southern section of Ireland.

In June, 1926, he was appointed Director of Naval Intelligence and in June, 1927, he was designated as a Naval member of the American representation at the Three Power Conference for the Limitation of Naval Armament in Geneva.

In September, 1927, he was detached from duty as the director of Naval Intelligence and assigned as chief of staff, Battleship Division, Battle Fleet, and the following year was transferred to chief of staff of the commander of the Battle Fleet. In 1929 he was named chief of staff of the commander in chief of the United States Fleet.

In the spring of 1930 Admiral Hepburn served as assistant to the Naval advisers to the American representation at the London Naval Conference and he was under instruction at the Naval War College from June, 1930, to May, 1931, when he was ordered to duty as commander of the submarines of the United States Fleet.

In November, 1931, he was given additional duty as adviser for the Navy to the American delegation to the General Disarmament Conference in Geneva. In August, 1932, he was detached from duty as commander of submarines of the United States Fleet and attached to the office of the chief of Naval Operations. Admiral Hepburn's home is at "Richland," Ellicott City, Md.

Japanese Navy Group To Inspect Annapolis

Special to The Washington Post.

Annapolis, Md., Feb. 28.—A group of Japanese naval officers now on a world tour will come here to inspect the Naval Academy next Monday, officials of the institution were advised today.

The party will include Lieut. Comdr. I. Yokoyama, assistant naval attache and naval instructor; Lieut. Y. Kanaimoto, assistant attache and instructor; Commanders S. Wakasayashi, S. Fykutome, C. Suzuki and H. Ichicka and Engineer Commander I. Ono.

BOAT MAIL SUBSIDY LABELED "ROBBERY"

Reed Balks Efforts of Black and McKellar to Stay Contract Award.

(Associated Press.)

In the face of accusations that the award of an ocean mail contract to the Philadelphia Mail Steamship Co. would be "only a part of a Nation-wide system of robbery," Senator Reed (Republican), Pennsylvania, three times yesterday stopped a move to have the Senate go on record as disapproving the immediate award of the contract.

Senators Black (Democrat), Alabama, and McKellar (Democrat), Tennessee, led the attack on the proposal that the Government subsidize the line, to operate between Baltimore-Philadelphia and Liverpool-Manchester, England.

Black charged New York banking interests with backing the Philadelphia company in its attempt to get the subsidy, and predicted that Congress would not make an appropriation to fulfill what he called "this fraudulent contract." He mentioned specifically J. P. Morgan as one of the directors of the International Mercantile Marine Co., which, he said, was behind the Philadelphia concern.

Bids for the contract were scheduled to be opened at the Postoffice Department today.

Black three times sought to have the Senate vote on his resolution requesting a stay in award of the contract. Each time Reed objected. The parliamentary situation was such that a single objection was sufficient to block action.

Banker in Philadelphia Convicted of Fund Theft

Philadelphia, Feb. 28 (A.P.).—Alexander D. Robinson, former vice president and treasurer of the closed Northwestern Trust Co., was convicted today of embezzlement and misapplication of $492,000 of the bank's funds.

He was denied bail and committed to jail pending disposition of a motion for a new trial.

West Virginia Bank Holiday Bill Wins

Legislature Approves Plan to Let Governor Limit Operations.

Charleston, W. Va., Feb. 28 (A.P.).—A bill permitting a bank holiday in West Virginia was enacted by the Legislature today.

Legislation giving the governor and banking commissioner authority to limit operations of banks was passed by both houses without a dissenting vote.

The bill was introduced in the House by Speaker Hiner with the statement that Gov. William G. Conley and Gov.-elect H. G. Kump had been in conference all afternoon with leading bankers of West Virginia.

Speaker Hiner told the House the legislation was necessary because of bank moratoriums or holiday legislation in other States.

Arrest of Financiers Sensation for London

London, Feb. 28 (A.P.).—There was a sensation tonight in the financial district as the result of the arrest of Marion Coles Harman, financier and "uncrowned king" of Lundys Isle, at the mouth of Bristol Channel, and three other prominent business men.

Harman and the others—H. H. Founds, B. F. Conigrave and E. G. Changeat—were taken to Moore Lane Police Station, charged with conspiracy to defraud. Just what the basis of the charges was remained undivulged.

Downpour Curbs Mardi Gras Fete

Elaborate Parade of Rex Is Canceled, but Many Brave Rain.

New Orleans, Feb. 28 (A.P.).—Thousands of masters, garbed in all the bizarre costumes suggested by legend, history or individual imagination, today danced and laughed through streets awash with a driving rain, as New Orleans celebrated its Mardi Gras under the handicap of some of the worst weather ever to visit the city at carnival time.

It was, in fact, too much for Rex, traditional ruler of the fete, and for the first time in the century-old observance of the pre-Lenten holiday, Rex canceled his scheduled parade of symbolic floats.

After waiting all morning and part of the afternoon for the rain to let up, he ordered the fragile, expensive cars to remain in his secret den until next year.

LIEBOLD FINDS SELF IN MICHIGAN HOTEL

Continued from Page 1.

would go home for a nap. He did not return home, but no alarm was felt until about midnight when Mr. Ford asked his attorney, Clifford B. Longley, to notify Liebold of an important conference the next morning.

Seriously worried for the first time, Mrs. Liebold a short time later called Bennett, who asked Detroit police to conduct a "quiet investigation." Until after 8 a. m., the broadcast "missing person" messages gave only a description of his automobile. Then a State police broadcast from Lansing told that it was Liebold who was sought.

The ensuing investigation disclosed that Liebold had converted some $8,000 in cash into traveler's checks and shortly after came the letters of resignation from the boards of the Dearborn State and Guardian Banks, of Dearborn.

Alpha Beta Pi Meets Tonight.

M. Joel Treger, Alexandria attorney, will deliver an address on "Military Law and Court-Martial," before a meeting of the Alpha Beta Pi Legal Fraternity tonight at 9 o'clock at the Roosevelt Hotel.

Hickey-Freeman CUSTOMIZED CLOTHES

FORMAL DAY WEAR AND NIGHT WEAR

Day wear and night wear during the inaugural ceremonies and celebrations will be formal. Cutaways for the day and full dress suits for after six, both customized by Hickey-Freeman, await you here.

Hickey-Freeman Cutaway....$85
Hickey-Freeman Full Dress...$75

Goldheim's
Apparel for Gentlemen—Established 1875
1409 H STREET, N.W. NATIONAL 1409

SMOKE SCREEN BILL VOTED AT ANNAPOLIS

Three Other Prince Georges Measures Reach House From Committees.

By Staff Correspondent.

Annapolis, Md., Feb. 28.—Its routine proceedings overshadowed by the expectation of the new banking bill, the General Assembly today finished an unusual amount of business when the legislators found discussion of the new bill more interesting than objections to minor measures.

Prince Georges County occupied a large portion of the House's time, with favorable reports on three county bills and final passage of another under a suspension of the rules. The measure postponing the time of signing the levy, which originated in the Senate, became a law when the House relaxed the rules and allowed it to go to third reading and final passage after a favorable report. The law will apply only to Prince Georges County.

The House tonight passed the bill making use of a smoke screen a felony in Prince Georges County and finally approved another authorizing civil officials to perform marriages.

The favorable reports were made on bills barring cemeteries in a part of the county, allowing the town of Eagle Harbor to require building permits, and reducing the interest on delinquent taxes. This tax measure was amended to reduce the interest from 12 to 10 per cent, instead of from 12 to 8 as in the first draft.

A resolution calling on the U. S. Senate to join the World Court to restore the confidence of the people was introduced as was a bill incorporating the town of Woodland Beach in Anne Arundel County.

The measure provides that the tax in this development of The Washington Post shall not be more than 30 cents per $100. Bills to make Maryland's machine gun and extradition laws uniform with those in other States were also offered.

A tax of $2 per year on every race horse, saddle horse, or hunter owned in the State was proposed in another House bill. A suggested constitutional amendment to permit the governor to fill the places of legislators who die, resign, or are expelled, was received. It provides that the State central committee of the party to which the dead man belonged shall nominate his successor, to be appointed by the governor.

Joseph McGurdy, president of the Federation of Labor of the District and Maryland, appeared before the judiciary committee of the House today on behalf of the bill to outlaw "yellow-dog" contracts.

United States Representative Fiorello La Guardia (Republican) New York, who was also scheduled to appear before the committee, wired that he could not come, but would appear one day next week. Mr. La Guardia is coauthor of a similar bill in Congress.

Fell's Death Accidental, Java Officials Decide

Surakarta, Java, Feb. 28 (A.P.).—The investigation into the death of John R. Fell, an American, has practically ended and it is understood the authorities maintain a theory the death was the result of an accident. Further developments are not expected. Mrs. Fell is free to leave Surakarta.

SPECIAL NOTICES

C. CLINTON JAMES has moved his law office to Washington Loan & Trust Co. Bldg., 9th and F sts. nw.

THE ANNUAL MEETING OF THE STOCKholders of The Washington Post Co for the election of directors for the ensuing year will be held on WEDNESDAY, March 15, 1933, at the publishing office of the company, 1337-41 E street northwest, at 11 a. m. GORDON THOM, President.
ARTHUR D. MARKS, Secretary.

"WANT A STEADY POSITION?"
Stop doubting, attend Boyd's. Best positions—openings daily. Secretarial Courses easily learned—2-12 months. New classes now forming. "Where The Best Is The Cheapest." Est. 18 yrs. Investigate—
Boyd School, 1333 F St. Nat. 2340

ACCOUNTANT—Income tax work; experienced; terms reasonable; highest references. DAN R. SILLING, National 9402.

Washington Cathedral
Wisconsin and Massachusetts Aves. and Woodley Road.
Ash Wednesday, March 1
Holy Communion 7:30 a. m.
Morning Prayer, Litany, Penitential Office and Sermon. Preacher, the Bishop of Washington. 10:30 a. m.
(The sermon and the later portion of this service will be broadcast.)
Evening Prayer, with Address by Canon Peter 4:00 p. m.

3-day "Shopping Visit" in NEW YORK

Shopping in unhurried comfort, with no parcels to carry . . two days to visit fashionable Mid-Town stores, now offering the smartest things at unheard of prices . . the theater, or restful evenings, and all day Sunday to visit friends . . .

Made possible—at minimum expense—by the new "Shopping Visit" tariffs of The Weylin. Take advantage of special week-end railroad rates and spend a delightful (and economical) 3 days in New York.

Write for The Weylin booklet. The quiet elegance of this hotel, its diligent and unobtrusive service, will make it your preferred residence in New York.

3-Day Shopping Visit (Friday to Monday morning)
• Single room with private bath; 3 days; from 7.50
• Double room with private bath; 3 days; from 12.50

The WEYLIN
Madison Ave. at 54th Street
NEW YORK CITY
J. THOMAS RUSSELL, Managing Director

Too much
URIC ACID?

■ Excess uric acid may be your worst enemy. It aggravates neuritis and rheumatic pains . . . brings on kidney trouble, acidosis, gout, and other ills.

Ask your doctor. He may say, "No more caffeine-loaded coffee." Caffeine, found in ordinary coffee, often produces uric acid.

Stop taking chances. Give up caffeine . . . yet drink coffee as often as you like.

Change to Kellogg's Kaffee-Hag Coffee. Safe for you because it is 97% caffeine-free. But you still get full coffee flavor in this blend of finest Brazilian and Colombian coffees. Try it for two full weeks. Your uric acid condition should show a definite improvement.

Ground or in the Bean . . . Roasted by Kellogg in Battle Creek. Vacuum packed. Buy it from your grocer. Satisfaction guaranteed, or money back.

Sign, Tear Off and Mail This Coupon Now!

Send 15 cents in stamps for a can of Kellogg's Kaffee-Hag Coffee and a booklet on coffee and health. Use this coupon.

KELLOGG CO., Battle Creek, Mich.
Please send me a can of Kellogg's Kaffee-Hag Coffee (97% caffeine-free) and booklet. I enclose 15c in stamps.
Mr.
Mrs.
Miss
Street
City
State

DEPOSIT GUARANTEE INDICATED BY BORAH

Observation Coincides With Couzens' Departure for Michigan Parley.

(Associated Press.)

Reserving judgment on proposals to guarantee bank deposits, Senator Borah yesterday told the Senate the time may come soon when Congress will have to consider such a step.

The Idaho Republican's observation came in connection with a speech Monday night by Senator Vandenburg (Republican), Michigan, on the subject of guaranteeing time deposits and coincided with the departure for Detroit of Michigan's other Republican Senator—Couzens—to confer on the banking situation in that State.

It was not announced whether the wealthy Couzens, a former heavy stockholder in the Ford Motor Co., had taken with him a concrete proposal for the consideration of State officials.

Vandenberg's speech dealt with an explanation of his bill to guarantee time deposits by a tax of ⅛ of 1 per cent on such deposits, the tax to be set up as an insurance fund. The fund would be used to pay any time depositor 75 per cent of his deposit within 30 days of the closing of an insured bank.

Putting the speech in the Record, Senator Borah said he regarded it as "worthy of a place" in that document.

"The senator," he said, "discussed a subject which we may have to take up for consideration later.

"While I want to reserve any judgment with regard to some of the details of this address," Borah added, "I think it is an exceptionally able address upon this subject."

Vandenberg said in his address that a prominent banker had written him as follows: "I believe that such a law as you propose would create in America almost overnight the renewed confidence which can swiftly start us on the upturn."

The Michigan senator said his plan "avoids the traditional infirmities which always have attached to a general guarantee of all bank deposits."

Government control and operation of all banks to restore public confidence was advocated in the House yesterday by Representative Patman (Democrat), Texas.

Reviewing recent banking developments, Patman said: "Something must be done. I believe the Government should consider seriously the proposal of taking over the banks, not as a governmental policy but as a governmental necessity."

DIED

ARONSTEIN—On Tuesday, February 28, 1933, at her residence, 1210 N street northwest, YETTA, beloved wife of Aron Aronstein and devoted mother of Charles Aronstein, Mrs. Nathan Kaminsky and Ray Aronstein, age fifty-two years. Funeral from her late residence on Wednesday, March 1, at 2 p. m.

BLACK—On Sunday, February 26, 1933, at her residence, 137 E street southeast, MARY MARLEY, beloved wife of the late James N. Black and sister of Mrs. Catherine A. Norbeck. Funeral from the above residence on Wednesday, March 1, at 8:30 a. m., thence to St. Peter's Church, where mass will be offered at 9 a. m. for the repose of her soul. Relatives and friends invited. Interment Mount Olivet Cemetery. Services by W. W. Chambers Co.

BOWEN—Suddenly, on Tuesday, February 28, 1933, at her residence, 1329 Irraham street northwest, CARRIE P., beloved daughter of the late Isaac R. and Mary Viney Bowen. Funeral from the parlors of Almus R. Speare, 1823 Connecticut avenue northwest, on Thursday, March 2, at 2:30 p. m. Interment (private) Rock Creek Cemetery.

CRON—On Tuesday, February 28, 1933, at her residence, 1330 L street northwest, BERTHA H., daughter of the late Adjutant Charles L. and Bertha Wolf Caron and beloved teacher in Columbia and Eliot Junior High Schools. Funeral services from Hysong's funeral parlors, 1300 N street northwest, on Thursday, March 2, at 2 p. m.

COLLINS—On Monday, February 27, 1933, at her residence, 2910 Eighteenth street northwest, AIMEE N., beloved wife of James H. Collins and daughter of William H. and the late Laura Weasells. Funeral from the above residence on Thursday, March 2, at 2 p. m. Relatives and friends invited.

COOK—On Tuesday, February 28, 1933, at her residence, 1925 Calvert street northwest, ANNA M., beloved wife of Dr. Henry Churchill Cook. Funeral services at her late residence on Friday, March 3, at 8:30 a. m., thence to St. Paul's Catholic Church, Fifteenth and V streets northwest, where mass will be offered at 9 a. m. for the repose of her soul. Interment at Abbey Mausoleum.

FUEGEL—On Sunday, February 26, 1933, at her residence, 1629 Wisconsin avenue northwest, ANNIE M., beloved wife of the late George Frederick Fuegel; only daughter of the late William and Cecelia Lauer. Funeral from the W. W. Chambers Co. funeral home, 1400 Chapin street northwest, on Wednesday, March 1, at 11 a. m. Relatives and friends invited. Interment (private) at Glenwood Cemetery.

GRAY—Suddenly, on Sunday, February 26, 1933, at Sibley Hospital, WILLIAM B., husband of Rose Gray. Funeral from the W. W. Chambers Co. funeral home, 1400 Chapin street northwest, on Wednesday, March 1, at 2:30 p. m. Relatives and friends invited. Interment at Cedar Hill Cemetery.

LENTZ—Suddenly, on Monday, February 27, 1933, at Emergency Hospital, OREN L., Jr., beloved son of Oren L. and Leah M. Lentz. Remains resting at the W. W. Chambers Co. funeral home, 1400 Chapin street northwest. Notice of funeral later.

TRAYLOR—On Monday, February 27, 1933, JAMES GEDDY, beloved husband of the late Susan Sheriff Traylor. Services at the Church of St. Stephens and Incarnation, Sixteenth and Newton streets northwest, on Wednesday, March 1, at 2 p. m.

ROBINSON—On Sunday, February 26, 1933, at Children's Hospital, LORRAINE H., beloved daughter of Frank and Angie Robinson. Funeral from her brother's residence, 603 Bunker Hill road, Cottage City, Md., on Wednesday, March 1, at 3 p. m. Relatives and friends invited. Interment Cedar Hill Cemetery. Services by W. W. Chambers Co.

SCHAEFER—On Sunday, February 26, 1933, at her residence, 612 Fifth street northeast, RUTH MAY, beloved wife of Frank Schaefer and daughter of Sarah Hadox and the late Norbert R. Hadox, and sister of Lyndin Hadox, of Washington, D. C., and Cora Bradford, of California. Funeral from the above residence on Wednesday, March 1, at 2 p. m. Relatives and friends invited. Interment at Arlington National Cemetery. Services by the W. W. Chambers Co.

FUNERAL DIRECTORS

Frank Geier's Sons Co.
1113 SEVENTH ST. N.W. Telephone Modern Chapel. NATIONAL 2473.

THOS. S. SERGEON
1611 7TH ST. NW. Telephone Natl. 1090.

JAMES T. RYAN
317 PA. AVE. S.E. Atlantic 1700.

ESTABLISHED 1876.
JOHN R. WRIGHT CO.
1337 10th st. nw. Phone North 0047.

J. WILLIAM LEE'S SONS CO.
FUNERAL DIRECTORS
CREMATORIUM
4th st. and Mass. ave. ne. Lincoln 8200.

CHAS. S. ZURHORST
201 EAST CAPITOL ST. LINCOLN 0372

FUNERAL DESIGNS

GUDE BROS. CO., Florists
1212 F STREET. National 4276.
APPROPRIATE FUNERAL DESIGNS.

GEO. C. SHAFFER 900 14TH ST. NW.
Expressive Floral Emblems. Phone Moderate prices. Open eve & Sun. Nat. 0106

INDIAN BAND ARRIVES FOR INAUGURAL BALL

Post Staff Photo.

The United States Indian Band arrives in Washington to play a concert at the Inaugural ball and also to play the first musical score of the ball itself. The band got quite a kick out of posing on the fire engine of No. 23 Engine Company. Lieut. John R. Moore, of the D. C. F. D., is standing at the extreme right.

400 COUNTY VOTERS IN RIOTOUS MEETING

Montgomery Leader Assails Annapolis Assembly for Leaving.

(By Staff Correspondent.)

Annapolis, Md., Feb. 28.—Meeting in the most riotous assemblage of the session, about 400 Montgomery County citizens today in a hearing on county bills, adopted the resolution of the Nonpartisan Taxpayers' League and rebuked their delegation for not being present to listen to them.

F. Barnard Welsh, who presented the resolution adopted by the league last month, furnished most of the rebuke. "We ran the delegates out of the Statehouse, except Dawson (Delegate Walter W. Dawson, Republican, who conducted the hearing). They're the same bunch of prodigates who broke us in 1931 and now they run away so they won't be told about it. I resent it when a thousand people come down here to see some public servants and the legislators haven't got guts enough to see them. The delegation is cringing in the corridors," Mr. Welsh said.

"Some Montgomery officials have read of the ancient art of spending money to be raised much later," Albert E. James said, while attacking the proposed bond issues.

Although it has been decided not to authorize an issue of $400,000, the county still intends to authorize another $500,000 worth, he said. Of this second issue, he said, $200,000 is to refund maturing bonds for which there are no sinking funds or whose sinking funds have been spent for other purposes. The remaining $300,000 is to replace emergency funds which have been spent, he told the meeting.

The league's resolution calls for:

A cut of 10 per cent in all salaries, including school teachers; a biennial audit and a budget instead of a levy, a county comptroller instead of a board of disbursements, abolishment of the supervisor of county aid, of the juvenile judge, and of the board of assessors, county advertising to be given on competitive bids, cut the limit of emergency borrowing from $300,000 to $100,000, prevent the county commissioners from spending money to develop private property, substitute penalties for fees on delinquent taxes, make the county commissioners condemn any land which can not be bought for less than $1,000.

Others who spoke at today's hearing were J. Allen Faulkner, who said the $400,000 issue had been dropped, and Roger Farquhar, of Sandy Spring. The adoption of the resolutions called forth an almost continuous storm of applause as the items were read to a crowded house chamber and packed galleries.

PARIS DEBT EXPERT ROOSEVELT FRIEND

Continued from Page 1.

the embassy in Berlin, in 1924, and as First Secretary of the embassy in Washington during the Wilson administration, when Mr. Roosevelt was Assistant Secretary of the Navy. During that period the two became well acquainted.

One of the primary functions of the new ambassador will be preparing for resumption of negotiations on the French war debt to America. Those who credited the report of M. de la Boulaye's selection regarded his friendship for the incoming President as an excellent qualification for that work.

If he goes to Washington, it was said, several technical experts probably will accompany him to assist in the debt negotiations.

These, no doubt, will be Charles Rist, financial counselor; Robert Coulondre, assistant director of commercial affairs, and Jacques Bizot, director of the movement of funds in the finance ministry, all of whom were with former Premier Laval on his visit to Washington in 1931.

DOCTORS
Recommend
AMBULANCES
By
The GREATER Chambers Co
Clean, Fresh and SANITARY
Charges Lowest in City
$4.00 ANY PLACE IN D. C.
VERY LOW RATES ON LONG DISTANCE CALLS
Call COl. 0432

Digit Made

And Grafted Successfully on Hand, Is Report in New York.

New York, Feb. 28 (A.P.).—The American says it learned today that Dr. Fred H. Albee, prominent plastic surgeon, has made a thumb and grafted it onto the hand of an unnamed patient who was born without one.

The patient, about 22 years old, had no left arm and only two fingers on his right hand. Dr. Albee is said to have grown a thumb on the hand from a piece of bone obtained from the man's tibia, and skin tissue from his abdomen.

The stump was sewn in, the paper says, and blood circulation and nerve connections were established and directed. The operation was performed a few weeks ago and the patient is said to be using his new thumb now in manual labor on a farm. Dr. Albee was unavailable tonight and hospital attaches declined to discuss the case.

ANNAPOLIS STUDIES DEBT SUSPENSIONS

Emergency Law Proposed to Continue for Period of Bank Crisis.

By Staff Correspondent.

Annapolis, Md., Feb. 28.—Several laws to suspend actions for debt while bank withdrawals are limited were being discussed here tonight while the bill limiting such withdrawals was being prepared for introduction.

In the House today the first step was taken toward postponing mortgage foreclosures while the banks are closed or withdrawals limited. A resolution was introduced calling on the Speaker to appoint a committee to draft a moratorium on foreclosures. The resolution was sent to committee and has not been reported out.

Another bill which has been suggested, but not introduced, will change the definition of insolvency to prevent many concerns from being forced into bankruptcy. At present the law says that any business which can not meet any obligation on demand is insolvent. The new law will say that a business is not insolvent when its assets, in normal times, exceeds its liabilities. This definition will allow a firm to claim its bank balance as an asset, although it can not realize on it at once.

Still another bill will forbid any attachments, with certain exceptions, during the period of financial stringency. All these proposed bills will go through separately and will not be a part of the bank bill, which was given to the legislators for study today.

Sureties Must Pay.

The original tentative draft of the new bank bill provides that deposits of public funds shall not be subject to the withdrawal limitation. This means that all town, county and State money may be drawn out in toto, except where a surety bond has been signed for the deposit. In this case the sureties must agree to take the loss if the bank does not pay off 100 cents on the dollar. The law also provides that the limitation of withdrawals shall not apply to money to be paid for taxes. A taxpayer may draw out his entire deposit, if it is to be paid direct to a public treasury.

As tentatively drawn, under the new law any State bank may ask to be relieved of limiting withdrawals and pay depositors the full amount. The bank commissioners may take over this exempted bank at any time, however, and may also act as receiver for any bank if it is necessary. Banks taken over may be operated by present officials or by new ones appointed by the commissioners. All claims and the statute of limitations on them are suspended where a bank is taken over, but holders of collateral security may collect on this security at any time.

Holiday Extended.

The commissioner also is given power to allow savings banks in any area to pay a greater proportion of deposits than other banks. Aside from this exception, it is expected that all banks in the same territory will pay the same percentage.

A Complete Funeral for $75.00
or even LESS. The $75 funeral includes: Casket, any color; plate engraved with name, No. 1 outside pine case, embalming by competent men, washing, dressing and shaving, if necessary; advertising of notices, hearse, 2 Cadillac limousines, rugs, chairs, scarf for the door, removing from hospitals or home and all necessary services that are so well known at the DEAL FUNERAL HOME. NO EXTRAS.
Deal Funeral Home
LINCOLN 8200

MATSUOKA BITTER IN U. S. CRITICISM

Japanese Envoy to League Blames America for Open Break.

Paris, Feb. 28 (U.P.).—Yosuke Matsuoka, Japanese diplomat, harshly criticized the United States today for its attitude in the Manchurian dispute.

Matsuoka, chief delegate of his country to the session of the League of Nations, which condemned Japanese aggression against China, granted an interview while here en route home via the United States.

"Except for American influence with the league," said Matsuoka, "I think we should have come to terms."

Matsuoka, who was educated in America, at the University of Oregon, declared it was not pleasant for any Japanese to say such things, but admitted that he felt the time had come for Japanese to speak frankly.

Suspicious of U. S.

"Japan would regard American participation in the proposed conciliation committee on Manchuria with suspicion and distrust," he declared. Washington already has indicated a willingness to participate in that committee, if it ever is formed.

"Your popular and even at times your Government's attitude has been, we feel, unfair to us. You condoned the faults and failures of China despite their colossal character, and magnified and exaggerated ours.

"Your influence against us with the league was evident from the beginning."

Matsuoka let it be known definitely, however, that he is proceeding to the United States aboard the liner Europa on March 16. He intends to visit New York and Washington and to stop off at the university where he was a student. He had almost changed his mind after publication of the Stimson note supporting the league's action against Japan, fearing negotiations at Washington would prove fruitless.

Knows Roosevelt.

However, he now is looking forward to seeing the incoming President Roosevelt, whom he knew in Washington as Undersecretary of the Navy some years ago. He hopes to do some good at Washington and to conduct important conversations bearing on the whole Far Eastern situation, in addition to improving relations between America and Japan.

Matsuoka indicated an opinion that anything which might cause these relations to become worse might prove disastrous both for Japan and possibly the United States.

Asked about the British arms embargo, Matsuoka approved that action, but said it "would have been better, however, if the embargo were confined to Japan, because we could then legally search ships and seize arms destined for China and thus obtain arms free. However, the British scheme removes any such possibility."

Matsuoka dropped a hint that Japan has a scheme to interest French investors in Manchukuo and possibly to give the French a share in the Chinese Eastern Railway, built by Russia in North Manchuria.

Red Cross Sewing Club Disbands.

The evening sewing club of the District Chapter of the American Red Cross, which has been meeting on Friday nights to make garments for the city's unfortunate, has been discontinued.

Yesterday in Congress

FEBRUARY 28, 1933.

SENATE.

Met at 11 a. m. and recessed at 5:40 p. m. until 10:30 a. m. Wednesday.

Finance Committee heard Alfred E. Smith urge bond issue for increased public works as economic aid.

Adopted partial conference report on War Department appropriation bill.

Senator Borah (Republican), of Idaho, predicted Congress might have to consider guaranty of bank deposits.

Adopted conference report on agriculture appropriation bill and sent measure to President.

Appropriations Committee approved $300,000 additional for municipal relief in District.

Senator Black (Democrat), of Alabama, blocked effort by Senator Long (Democrat), of Louisiana, to have considered Celler medicinal liquor bill.

Adopted resolution extending life of Banking Committee to inquire into stock market manipulations as committee continued public hearings.

Senator Black (Democrat), of Alabama, threatened a filibuster to force consideration of his resolution to stop ocean mail contracts.

HOUSE.

Met at 11 a. m. and adjourned at 5:40 p. m. until 11 a. m. Wednesday.

Impeachment of Justices Letts and Adkins, of District Supreme Court, was asked by attorney in petition filed with House.

Passed Senate bill for Government cotton pool to boost prices.

LEWIS JOINS RANKS OF ARMS BAN FOES

Recalls Past "Blunders" in Neutral Role; Hope for Embargo Fades.

(Associated Press.)

Further evidence that the present Congress would ignore Executive recommendations for authority to declare an arms embargo was given in the Senate yesterday in a speech by Senator Lewis (Democrat), Illinois, who warned America against joining Europe in banning munitions shipments to the Orient.

Citing Great Britain's invitation that the United States join her in such an embargo, the Illinois senator said America should not repeat the "blunders" of the past.

The House has prevented action on a resolution authorizing the President to declare an embargo on arms, in collaboration with other nations, and a reconsideration motion has held up action on a similar proposal in the Senate, which once approved it.

Chairman Borah of the Foreign Relations Committee told newspapermen Monday that an embargo on arms to both Japan and China would help Japan, who manufactures most of her own munitions.

Lewis, a member of the Foreign Relations Committee, said, "We should not embarrass the administration now coming into power, or the one that is presently engaged, by repeating the blunders of the yesterdays that cost us so seriously, and will ever continue to involve us so greatly in the coming days of the tomorrow.

"America does not ask that she shall walk the world pathways alone. She only seeks that she shall deal in behalf of her own people, as America, uninfluenced and undirected by the pretenses, however specious and false as they have shown themselves in the past, that we may not repeat the unhappy tragedies of the yesterday."

Lewis began his address by saying he wanted to bring the attention of the Senate to "a subject which, if not carefully watched and prudently guarded, may involve the United States in the difficulty in which it found itself with Mexico in the conflicts that were occupying Mexico some years past, but more particularly the prospect of involving ourselves in a situation similar to that which came upon us in our relations to Germany when she was at war with England and France and we stood in the position of neutrals."

$10,000 of Missing ReeceBonds Found

Securities Discovered Back of Safe in State Office at Nashville.

Nashville, Tenn., Feb. 28 (A.P.).—Attorney General Roy H. Beeler said today $10,000 in utility bonds, part of $100,000 of securities reported missing from the blue sky division of the State department of insurance and banking, had been discovered behind a safe in the office.

The discovery, Beeler said, was made "by accident" Saturday while several employes of the division were in the office. Attention was directed to a package protruding from behind the safe and an investigation disclosed the bonds.

Joseph I. Reece, former commissioner of insurance, has been arrested on charges of larceny of the $100,000 of bonds, fraudulent breach of trust and conspiracy. His brother, Lem Reece, also has been arrested on charges of receiving stolen property and conspiracy. Both are out on bond. The attorney general's office announced at the time that Reece warrants were issued that $90,000 of the bonds had been sold to a New York bank February 3.

Officials Decide Girl's Death Was Accidental

Seattle, Wash., Feb. 28 (A.P.).—Officials decided Miss Mary Fitzgerald, Tacoma society girl, was blown off the dock at Woodmont Beach a week ago and drowned when her head struck a piling of the pier or an object in the water.

Captain of Detectives John Strickland, of Tacoma, acting as spokesman for a group of investigators, said the facts disclosed regarding Miss Fitzgerald's drowning "now all point to accidental death."

McDuffie 'Elected' By Little Congress

Capitol's Secretaries and Attaches Hold Mock Party Caucus.

Representative John McDuffie, of Alabama, Speaker, and Representative Henry T. Rainey, of Illinois, majority leader.

That was the result of the organization caucus of the Little Congress, composed of secretaries and attaches on Capitol Hill, last night. The contest was hard fought, but the decision was clear cut, McDuffie winning handily over his opponent.

There were no dark horses or compromise candidates, which probably goes to show that members of the Little Congress have much to learn in such things. Furthermore, it was reported that Representative John E. Rankin, of Mississippi, was not a contestant, which also proved something or other.

TODAY IN CONGRESS

SENATE.

Will consider Black ocean mail contract measure and probably District appropriation bill.

Banking and currency committee will meet in open session at 10 a. m. in room 303, Senate Office Building, to continue stock market inquiry.

Foreign Relations Committee will meet in executive session at 11 a. m. in committee room, Capitol, ground floor, west side.

Treasury-Postoffice conferees will meet in executive session at 10 a. m. in appropriations committee room, Capitol, ground floor, west side.

HOUSE.

Probably will consider bankruptcy bill. Will consider Senate private bills at night session.

Judiciary Committee will meet in executive session at 10 a. m. in committee room, 379 House Office Building, to consider McLeod amendment to bankruptcy bill.

BRITON URGES ARMS BAN ON TOKYO ALONE

Leader of Labor Party Asks U. S. to Act; Answers Stand of Borah.

London, Feb. 28 (A.P.).—George Lansbury, leader of the Labor party, urged today that Great Britain and the United States act together in an embargo on arms shipments effective against Japan alone.

Mr. Lansbury thought that such an embargo should be extended to "cover everything in the matter of finance, credits and goods which would assist the Japanese in any way."

He said that his party agreed entirely with the attitude of Senator Borah of the United States, as reported here, to the effect that America could not follow Britain in declaring an arms embargo against China and Japan. (In Washington yesterday, Mr. Borah, chairman of the Senate Foreign Relations Committee, said that "to put an arms embargo on China and Japan is to take sides with Japan under the conditions and circumstances that now exist.")

"The labor attitude," Mr. Lansbury said, "as taken by me in the House of Commons debate, is that taken by Senator Borah, but we quite understand the government's desire not to go too far without the cooperation of other members of the League of Nations, and especially the United States.

"I feel confident, however, that if the United States would take immediate steps to come into line on this subject, the British government would fall into line with Senator Borah's contention, which was supported in debate last night by the Labor party, and that is, to put the embargo on Japan alone.

"I can not believe that the United States will refuse to cooperate with the League of Nations and the rest in this matter and I should like to say that time is the essence of this thing."

Grand Jury Indicts Slayer of Brother

Charles C. Donaldson to Face Trial for Shooting During Rampage.

The District grand jury yesterday indicated Charles C. Donaldson, former police headquarters employe, on a charge of first-degree murder in connection with the slaying of his brother, Silas O. Donaldson, at his home, 923 Maryland avenue southwest, last January.

The Donaldson brothers shared the home together. On the night of January 5 Charles Donaldson ran amuck with a pistol and shot his brother. Then, turning the gun on Mary T. and George Donaldson, his nephews, he is alleged to have fired shots that went their lives.

Two other children, Allen J. and Luttrell Donaldson, escaped by jumping from a window in their bedroom. The indictment charges only the slaying of the brother.

ROOSEVELT CABINET LIST IS COMPLETED

Continued from Page 1.

kins and "Dan" Roper would complete his Cabinet. He treated the woman member on exactly the same terms as the men.

Apparently well founded reports that Mayor James M. Curley of Boston would be the next ambassador to Italy brought neither affirmation nor denial from Mr. Roosevelt. He replied to queries that "nothing has been done at all about that—nothing has been taken up about the embassies."

To Be Announced Soon.

He expects to announce the choice diplomatic assignments next week after consultation with Senator Hull, of Tennessee, his Secretary of State. The name of Jesse I. Straus, New York merchantman, continues to be mentioned for Paris or Havana. Robert W. Bingham, Louisville publisher, is kept at the premier London assignment. Spending the day quietly at his estate on the Hudson, Mr. Roosevelt devoted himself principally to final preparation of his inaugural address.

In talks with intimates, he showed he was following the national banking situation and was keenly alive to its progress. His silence was interpreted as indicative of confidence.

It was learned definitely that his opinion had been sought by unknown persons on whether Charles E. Mitchell, chairman of the board of the National City Bank, should resign and that he had replied an immediate change was favored. Mr. Roosevelt himself declined to comment on this.

Wife of Paul Wilson.

Miss Perkins is the wife of Paul Wilson, of New York, but she has always carried her maiden name.

Senator Walsh gained national prominence by his prosecution of the Senate inquiry into the leasing of the Naval oil reserves in 1922 under the regime of Albert B. Fall as Secretary of Interior. As a result of this investigation, several criminal prosecutions followed and Fall was sent to jail.

The gray-haired Montanan, who is 73 years old, was just recently married to Senora Mina Peres Chaumont de Truffin, wealthy Cuban widow. They are now on their wedding trip. He has been a widower since 1916. Senator Walsh had the almost united support of the Senate for appointment to the Supreme Court to succeed Justice Oliver Wendell Holmes and he is regarded as a strong possibility for selection to the first vacancy on the high tribunal.

True Roosevelt Supporters.

Mr. Roper is a veteran, too, in public life. He served as commissioner of internal revenue under Woodrow Wilson. He has been engaged recently with other aids of Mr. Roosevelt in the arrangement of a drastic Government reorganization program.

The complete Roosevelt Cabinet shows a band of true Roosevelt supporters. All were closely indentified with him in his preconvention and election campaigns.

It contains every shade of Democratic and Republican independent thought, youth, age and religion. James A. Farley, the Postmaster General, and Senator Walsh are Catholics. The others are Protestants.

The other cabinet members are:

Treasury—William H. Woodin, of Pennsylvania and New York.

War—George H. Dern, of Utah.

Navy—Senator Swanson, of Virginia.

Agriculture—Henry A. Wallace, of Iowa.

Interior—Harold L. Ickes, of Illinois.

JULIUS GARFINCKEL & Co.
F STREET AT FOURTEENTH

YOUR VISIT TO WASHINGTON IS NOT COMPLETE UNTIL YOU HAVE SEEN THIS FAMOUS STORE

Those who are gathering here from all over the land will hear about Garfinckel's. They will be advised to see it as Washington's most beautiful store . . . and they will find it of supreme interest not only for its beauty but for the loveliness and charm of its goods, the best in the world.

IT IS OUR ESPECIAL PLEASURE TO INVITE YOU HERE NOW . . . PREPARE FOR THE INAUGURATION HERE . . . CHOOSE YOUR SPRING OUTFIT, AND WELCOME THE OPPORTUNITY TO SEE SUCH UNUSUAL GIFTS AS WE HAVE FOR THE FOLKS AT HOME . . . CALL TODAY . . . WITHOUT FAIL.

Women, Misses, Juniors and Children's Outfits . . .

Men's Shop . . . Boys', Youths' Shop.

Stieff S
STERLING SILVER
At a New Price Level!

An Offer Authorized by STIEFF of Baltimore to Introduce the
BETSY PATTERSON
Design

A NEW and graceful pattern at the lowest prices we have ever quoted for heavy sterling silverware! . . . The manufacturer has authorized these prices for this month only and exclusively on the beautiful new Betsy Patterson design. The price of Stieff Rose Sterling is unaffected . . . See this beautiful new tableware today.

Savings of Approximately 33 1-3% for the Month of March Only

6 Teaspoons	$4.00
6 Forks	8.00
6 Knives	8.00
6 Salad Forks	5.00
6 Cream Soup Spons.	7.00
6 Butter Spreaders	5.00
6 Oyster Forks	5.00
6 After Dinner Coffee Spoons	3.00
1 Sugar Spoon	1.00
Olive Fork or Spoon	85c
Butter Knife	1.35

Other pieces in proportion.

26-Piece Set Complete

R. Harris & Co. $27.35
F Street at 11th
Jewelers and Diamond Merchants for Over Half a Century
USE YOUR CHARGE ACCOUNT

BECKERS
1314 F Street
Men's Calfskin Riding Boots

Imported full grain calfskin. Leather lined thruout. High cut leg.
Special
$12.95

WASHINGTON'S FINEST MEN'S WEAR STORE

Formal Wear
Hart Schaffner & Marx Dress Clothes ..... $35 and $50
Raleigh Dress Clothes ..... $22.45 and $32.45
Cutaway Frocks and Vests ..... $29.45 and $39.50
Morning Trousers .. $10 to $18
Manhattan Full Dress or Tux Shirts ..... $2 to $3.50
Black or White Dress Ties .. $1
Dress Hose ..... 35c to $1
Dress Mufflers .... $2.95 to $5
Dress Gloves ..... $2.95 to $5
Jewelry Sets .... $1.95 to $7.50
Dress Suspenders $1 and $1.50
Knox Silk Hats $15
Raleigh Silk Hats $13.50
Charge Accounts Invited
RALEIGH HABERDASHER
1310 F Street

COAL
Eagle 'M' $8
Egg or Nut, sized like anthracite. Check full of heat, low in ash. Best medium volatile soft coal on this market. Accept no other. — Sole agent.
Our New River Smokeless
Egg or Stove $9.50
All Lump 9.00
Lumpy Mine Run .. 7.50
A low volatile soft coal. Has the highest Gov't. rating. Maximum heating value. Minimum smoke, minimum ash.
MARLOW COAL COMPANY
811 E St. N.W. NAt. 0811
Dependable Service Since 1892.

SEATS for Inauguration
INSIDE & OUTSIDE $2 and UP
Phone National 9189-8864-8878.

Post Want Ads Bring Results

AMBULANCE CRASH VICTIMS IMPROVED

Date Has Not Been Set for Inquest Into Collision Which Killed Child.

The condition of Oren Lentz, 26, and his wife, Mrs. Leah Lentz, 21, of 6902 Franklin avenue, Indian Spring, Md., who were seriously injured when their automobile collided with an Emergency Hospital ambulance Monday night at Fourteenth and E streets northwest, was said yesterday by authorities of the hospital to be improved. Their 3-year-old son was fatally injured.

Two passengers and the 11-month-old Lentz baby also were seriously injured in the crash but not seriously. The colored driver of the ambulance suffered slight cuts and the doctor in the ambulance escaped injury.

The accident occurred when the ambulance crossed the E street intersection with its siren open in answer to a shooting call at 497 Pennsylvania avenue northwest, and struck the passenger vehicle broadside.

Lentz suffered a possible fracture of the skull, internal injuries and lacerations. His wife's injuries were equally serious. The others hurt, all of whom were taken to Emergency, were Lentz's sister, Miss Helen Lentz, 21, of 1467 Girard street northwest; Thomas Edwards, of 1443 Girard street northwest, and the Lentz baby, who is being treated for a fractured wrist and cuts.

No date was set for an inquest into the death of Oren, jr. Clarence Montgomery, 28, driver of the ambulance, was released by police in custody of hospital officials.

SNELL IS NOMINATED BY G. O. P. IN HOUSE

Continued from Page 1.

night with nearly enough votes to elect him on the first ballot, the campaign managers of other candidates issued statements in which they emphasized the bright prospects of their candidates.

The managers of the campaign of Representative John McDuffie, of Alabama, issued a statement in which they claimed he would have 123 votes on the first ballot and that he would be elected Speaker. Their estimate of the McDuffie strength, they said, was made "after a most careful and detailed checking of the votes in the caucus," and added that:

"Assuming that Messrs. McDuffie, Rainey, Byrns, Crosser, Cullen and Rankin will be placed in nomination, Mr. McDuffie will have from 15 to 20 more votes on the first ballot than any other candidate. Assurances we have received of second-choice votes make certain the election of Mr. McDuffie."

Expresses Satisfaction.

Representative Sam D. McReynolds, of Tennessee, manager of the campaign of Representative Joseph W. Byrns, of Tennessee, chairman of the Appropriations Committee, made public a statement in which he expressed great satisfaction with the "present status of Mr. Byrns' race for Speaker."

"We feel," Mr. McReynolds said, "that in the final outcome in the caucus Mr. Byrns will be nominated. He has more secondary strength than all the other candidates, and his nomination and election will be more pleasing as a whole to the House than any other candidate."

Representative John E. Rankin, of Mississippi, who has been placed in nomination by his State delegation, made public a four-page letter he sent to all Democratic members of the next House. In the letter the Mississippian set forth his platform to some extent, demanded a progressive control of the next House, and protested against what he said was the obvious effort of reactionary lobbying interests to control the fight for the Speakership. He mentioned specifically "the power trust" as opposed to his candidacy and said the power trust lobby was seeking to control the selection of Speaker, but made no effort to name the "power trust's" candidate.

To Vote For Cullen.

Representative John J. O'Connor, of New York, another candidate, made no statement. The Tammany delegation, of which he is a member, has been ordered to vote for Representative Thomas H. Cullen, of New York, Tammany leader in the House, on the first ballot. That was interpreted as a move to keep the Tammany delegation's 29 votes intact. Inasmuch as the voting is to be by secret ballot the delegation otherwise would have scattered to various candidates. Tammany, up to its old tricks, wants to see who has how many votes on the first and possibly the second ballot and be in a position to say its delegation elected the next Speaker. Tammany, a few days ago was reported ready to go over to the McDuffie camp. It may yet, but Tammany wants as much as it can get for what little it has to give, and Mr. McDuffie's running mate—that is, his choice for floor leader—is said to be Representative John McCormack, of Massachusetts.

Representative Rainey and Representative Robert Crosser, of Ohio, refrained from issuing statements yesterday.

Before the issue is joined in the caucus tomorrow night, however, new members of the next House are to meet in caucus tonight in the caucus room in the House Office Building. The gathering will be behind closed doors and has been called by Representative-elect Will Rogers, of Oklahoma, and Thomas O'Malley, of Wisconsin.

Others Are Nominated.

The Republicans went through the formality of nominating candidates for all of the House offices at their conference last night. After they had nominated Mr. Snell for Speaker they nominated William Tyler Page for clerk of the House; Joseph Rogers for sergeant at arms; Bert Kennedy for doorkeeper.

They approved the appointment of a steering committee and committee on committees. Representative Harry L. Englebright, of California, is reported slated for the job of party whip, succeeding Representative Carl G. Bachmann, of West Virginia, who was defeated for reelection. Representative Chester C. Bolton, of Ohio, is likely to be selected as the party's candidate for chairmanship of the Congressional Committee, replacing Representative Will R. Wood, of Indiana, who also was defeated for reelection.

Pope Receives E. C. Donnelly.

Vatican City, Feb. 28 (A.P.).—Edward C. Donnelly, representing the American Knights of Columbus, was received with members of his family in special audience today by Pope Pius.

The Federal Diary

By GEORGE D. RILEY

The finalists in the Federal Diary spelling bee last night are shown above. Left to right—Dr. P. J. Lennox, pronouncer; Mrs. M. A. Novell, B. F. Foote, Mrs. Dorothy Tanty, C. G. Walker, George I. Kelley, J. F. Haverty, Mrs. Marguerite Wilcox, Ora E. Haines, Willard B. Smith and Kurt W. Krause. Mr. Haines, Patent Office, won the cup; Mr. Kelley, G. A. O., second; Mrs. Tanty, Agriculture, third.

YOU can put this entry in the old notebook: "The first annual Federal Diary Spelling Bee was a success in a big way." And you can add that the audience was so closely engrossed in the syllables and letters as they were pronounced in the National Press Club Auditorium last night that you could have heard the famous pin drop.

The preliminaries left these standing after Miss Mary E. Bontz had completed her work: Mrs. M. A. Novell, B. F. Foote, Mrs. Dorothy Tanty, C. G. Walker, George I. Kelley, J. F. Haverty, Mrs. Marguerite Wilcox, Ora E. Haines, Willard B. Smith and Kurt W. Krause.

After Dr. P. J. Lennox, English department head, Catholic University of America, had concluded pronouncing in the finals the score stood:

Ora E. Haines, first; George I. Kelley, second, and Mrs. Dorothy Tanty, third.

Mr. Haines won the contest on the word "flabel," and received the beautiful cup, donated by R. Harris & Co., jewelers. Bright silver dollars went to Mr. Kelley and Mrs. Tanty.

Columbia Station WJSV broadcast the final round. Harry Crow, assistant to the manager of the club, wins our thanks for his courteous help.

And to the pronouncers and judges, thanks, very much, for their help went a long way toward success of the affair.

* * * *

LOOKING through a microscope perseveringly may not be the preferred disposition of all the science-minded, yet Dr. Robert J. Formad, an aid in the Pathological Division, Bureau of Animal Industry, Agriculture, has found this type of occupation distinctly fascinating for more than twenty-five years.

During Federal employment he has adopted histology, the science of animal tissues or microscopic anatomy, as his specialized field. His energies have been centered on tracking down, somewhat as a detective, germs to their "dens" in muscular tissues. To this realm of science he has contributed a number of monographs on related subjects.

Dr. Formad was born in Russia and later became a naturalized American citizen. He took his V. M. D. and M. D. degrees from the University of Pennsylvania. Subsequently, he lectured at his alma mater for several years.

He is a familiar sight as he moves about the department precincts, often with a leather bag in hand. His features and hair have been whitened by the progress of time. When walking at his native gait he leans over slightly.

Dr. Formad has not lost the fine art of being fellowly. In migrations, at lunch time or after work, he answers the greetings of friends and acquaintances, of which he has many in the department, with a cheerful "How do you do?" In unofficial hours he finds recreation at his East Falls Church home. He is one of the great group of Federal scientists who is uncompromisingly loyal to laboratory research and conscientious in the advancement of veterinary science.

* * * *

AUTOGRAPHS and a gold purse are the tokens of esteem from his friends and fellow workers to Charles E. Lightfoot, who retired from service at Munitions Building yesterday after 27 years civilian service and five years in the military.

Quartermaster General J. L. Dewitt made the presentations and extended good wishes of the service.

Mr. Lightfoot, who served in the British army and who came to America at 20, will return for a visit to his home this summer. He was assistant master tailor in the British forces. He served under Gen. Miles in Indian wars in the United States. Since 1905 he has designed Army uniforms. He lives near Arlington.

* * * *

DATE WORTH REMEMBERING: March 1, 1792—Section in law approved provided: "The only evidence of a refusal to accept or of a resignation of the office of Vice President shall be an instrument in writing declaring the same and subscribed by the person refusing to accept or resigning, as the case may be, and delivered into the office of the Secretary of State."

* * * *

Photo by C. A. Briggs.

DR. ROBERT J. FORMAD.

William E. Boyd, assistant botanist, experimental stations, Agriculture, a place he had held since December 1, 1911, concluded his service for the Government as his associates presented him with a radio set, symbol of their appreciation of his years of faithful toil and the esteem in which they regard him.

Native of Arkansas, Mr. Boyd is a graduate of Valparaiso University and University of Chicago. He was broadly trained as a botanist and linguist of unusual attainments. He contributed a great number of abstracts and scientific articles in the fields of botany and plant pathology published in many languages, these sources of information thus becoming available to investigators.

* * * *

Ten G. P. O. employes were retired yesterday as follows:

Frank M. Thompson, maker-up, 36 years' service.

Miss Alice S. Trefts, copy editor, proof section, 33 years' service.

John A. Cotter, record referes, proof section, 34½ years' service.

Albert H. King, proof reader, 43 years' service.

Albert N. Jones, bookbinder, machine operator, bindery, 38 years' service at G. P. O. and Treasury.

Edwin B. Stroh, bookbinder, 34 years' service.

John F. Brudin, bookbinder, 29 years' service.

Charles H. Thomas, laborer, 15 years' service.

Abraham L. Hawkins, laborer, 21 years' service at G. P. O. and Capitol Architect's Office.

Ammon H. Holmes, laborer, 16 years' service.

His friends banqueted Mr. Thompson in G. P. O. Caferteria and presented him with a chair.

Flowers were given Miss Trefts.

Mr. King and Mr. Cotter received traveling bags.

A purse of gold was presented Mr. Jones.

Mr. Stroh was the recipient of an armchair.

* * * *

The First of March... "In like a lamb and out like a lion." But we got March winds in February.

And isn't March a bit like administrations? Some come in like lions and go out like lambs.

* * * *

Mall has come to be a frequently used word in connection with the row of Government buildings. It is not pronounced "m-o-l-l," but "m-e-l-l" or "m-a-l" (short a).

* * * *

Barbara Aller in charge of publications, Bureau of Fisheries, is back on the job after her recent tonsil operation, pleasant and accommodating as usual.

* * * *

A dispatch to The Federal News relates that the Engineers hold the leadership of the bowling league sponsored by members of Local No. 7, N. F. F. E., at Portland, Oreg. High game and set belong to Lewis of the Geological Survey team, whose records are respectively, 243 and 619.

* * * *

CONSIDER the case of J. C. Sweeney, Income Tax Unit, who "never had won anything in his life." On leave at Miami recently, sitting on the sands, he wrote one of those "15 words-or-less" slogans for a contest and, carefree, he dropped it into the mail. Time went by—as time will—and came a telegram:

"Please advise immediately, style body you prefer, roadster, two-door sedan, four-door sedan, standard coupe or sport coupe."

After 26 years in Government service, he gets his choice—a four-door sedan.

* * * *

Has anybody seen Sandy? L. W. (Doc) Cain, Commerce, is looking unusually down in the mouth these days; and when we asked him why, he was a little reluctant at first to tell us; but anyhow he came across and it's because Sandy, his A No. 1 police dog, is lost. Sandy was Doc's faithful watchdog when he lived out on High Island and what a dog, says Doc.

* * * *

A general exhibit on many of the phases of the work of the Department of Agriculture is being assembled by the Office of Exhibits, Extension Service, for display in the patio or court of the Administration Building of the department for the period March 2-10. It will be one of the features of the inaugural week activities in the Capital incident to the inauguration of President-elect Roosevelt. It will be similar to the exhibit which was displayed in the court last year as one of the Government features of the observance of the George Washington Bicentennial.

* * * *

Mrs. Mildred MacInturff, Distribution Section, Commerce, is away because of illness.

AD CLUB LAUNCHES WAR ON DEPRESSION

Committee of 13 Confers on Plans to Push Renovize Drive in Capital.

The committee of thirteen of the Washington Advertising Club, marshalled to end the depression, through the medium of the Renovize Washington campaign, met yesterday afternoon at the Raleigh Hotel and voted to stand ready for the word "forward march" from the general council of the campaign.

Arthur B. Heaton, local architect, and general chairman of the campaign, announced that a meeting of the general council will be held at 4 p. m. next Tuesday at the Board of Trade headquarters in the Star Building. At this time, Mr. Heaton will present data collected in Philadelphia Monday, together with a plan for the local campaign.

Mr. Heaton said that the exact date for the start of the campaign will probably be decided on at the meeting next week. The campaign has not yet started, and activities up to now have been for the purpose of making Washington "renovize minded," Mr. Heaton pointed out.

Sob Stuff Taboo.

Addressing the advertising committee meeting yesterday, Mr. Heaton emphasized that the campaign is not to be a money-raising proposition from door to door, and that no solicitors will have authority to make such representations.

James W. Hardy, chairman of the committee of 13, in reviewing the plans for advertising, said that sensationalism or "sob sister" appeal would be taboo. To this the committee members agreed unanimously.

Favorable comment was given the possibility of using the Philadelphia slogan: "Renovize—it is good business for you and good for business."

The Philadelphians have given the local committee permission to adopt any ideas used in the Quaker City campaign which developed $22,000,000 worth of business.

Members of Committee.

The program of the Washington committee will run the gamut of all legitimate forms of advertising, it was decided. The advertising will start simultaneously with the opening of the campaign.

Members of the committee of thirteen are James W. Hardey, chairman; F. C. Wheeler, Nelson P. Poynter, Norman Kal, Bernie Viens, John E. Shoemaker, Troland Cleare, Vincent P. Callahan, Harry C. Butcher, Col. Leroy W. Herron, Ernest S. Johnston, Leroy Mark and William T. Pierson.

The meeting was adjourned subject to the call of Chairman Hardey. Announcement was made by President Howard W. Berry that the meeting of the club usually held on Friday has been postponed to the following Friday, at which time it is expected that Chairman Hardey will be able to make a report to a rally of Washington advertisers.

P. U. C. WANTS FREE HAND IN TAXI ISSUE

Senate Action Regarded as Loosening House Ban on Fare Meters.

The Public Utilities Commission considers the taxicab rate provision inserted in the District bill by the Senate District Committee in lieu of the House ban on meter operation a partial victory, but it would prefer to have Congress leave the matter entirely up to the utilities body.

This was the unofficial reaction yesterday as the Senate considered the amended District bill. The rate suggested by the Senate committee is identical with that set up by the commission except that it cuts five cents off each mile beyond the first.

The commission's rate is 25 cents for the first two miles and five cents for each additional third of a mile. The Senate report would limit the secondary charge to ten cents a mile.

Adoption of the Senate provision, however, would still rob the commission of authority to fix taxicab rates or to make changes within the next fiscal year, if the suggested rate were found impractical.

People's Counsel Richmond B. Keech yesterday reiterated his advocacy of experimental dual operation, so that the public might be permitted to choose between the zone and the meter cabs. Such a system would soon settle the prolonged controversy, he said, without imposing a hardship on cab drivers and the public.

Adm. Stewart, 95, Is Dead in Jersey

Former Paymaster General of Navy to Be Buried Here Friday.

Rear Admiral Edwin Stewart, Supply Corps, U. S. N., retired, the Paymaster General of the Navy during the Spanish-American War, died yesterday in South Orange, N. J.

Funeral services will be held at Arlington National Cemetery at 3 p. m. Friday. Capt. Sydney K. Evans, Chaplain Corps, U. S. N., will officiate. The oldest officer on the Navy list for several years, Admiral Stewart was born in New York May 5, 1837, and was appointed to the Navy in 1861. During the Civil War he served on the U. S. S. Pembina and on the U. S. S. Richmond in Admiral Farragut's Squadron and participated in the battles of Port Hudson and Mobile Bay.

He was appointed Paymaster General of the Navy and chief of the Bureau of Supplies and Accounts in 1890 and served in that capacity until 1899, when he reached the statutory retirement age of 62 years.

Don't Trifle With Coughs

Don't let them get a strangle hold. Fight germs quickly. Creomulsion combines the 7 best helps known to modern science. Powerful but harmless. Pleasant to take. No narcotics. Your druggist will refund your money if any cough or cold no matter how long standing is not relieved by Creomulsion.—Adv.

PHONE DISTRICT 4224 FOR ALL BUS INFORMATION

New de luxe heated Short Line Motor Coaches take you right to doors of leading hotels in heart of all cities. Reclining chairs, free pillows and porter service. Class stations. New and only Short Line Terminal in Washington.

433 F Street N.W. Opp. Hecht Co. Phone District 4224

THE Short Line SYSTEM

INSURE

Your eyes against future trouble and expense by having them examined periodically by Leese experts.

Expert Optometrists Always Available.

M. A. LEESE Optical Co.

614 9th St. N.W.

Union Trust Company

South-West Corner 15th and H Streets North-West

Interest Paid on Checking and Savings Accounts

ORD PRESTON, President

MENS WEAR WEST SINCE 1905

CLEARANCE FRUHAUF SUITS

Sidney West, Inc.

14th & G Sts.

EUGENE C. GOTT, President.

PETRO NOKOL

OIL BURNERS SAVE MONEY

Automatic Heating Corp.

1719 Conn. Ave. North 0627

GOVERNMENT POSITIONS . . .

AVAILABLE FOR APPOINTMENT

Complete list of over 100,000 government positions, in all States and Territories, available by appointment under the new administration after March 4 . . .NO CIVIL SERVICE EXAMINATIONS NECESSARY! . . . 76 pages giving location of jobs, salaries paid, and directions for making application.

Know the job you want and whether or not it is available before making application. A dollar spent for this book will pay dividends many times over.

Price $1.00 Plus 10c Mailing Charge.

Address W. Dickman, Box No. 233 Care The Washington Post

(Make checks or money-orders payable to W. Dickman.)

Today

PALAIS ROYAL DAY

HUNDREDS of thousands of dollars worth of Fashion-Right, up-to-the-minute merchandise—at prices that will take your breath away! Ready-to-wear and accessories in Spring's sprightliest styles—for everybody! Housefurnishings, curtains, rugs, draperies, linens and furniture—in fact, everything for the well-appointed home! Hundreds of those small necessities that must be replenished so often—at almost unheard-of prices! It will pay you to shop in every department!

INAUGURAL *Issues of* The Washington Post

Will Tell the Complete Story of the INAUGURAL

Order Copies Mailed to Out-of-Town Friends

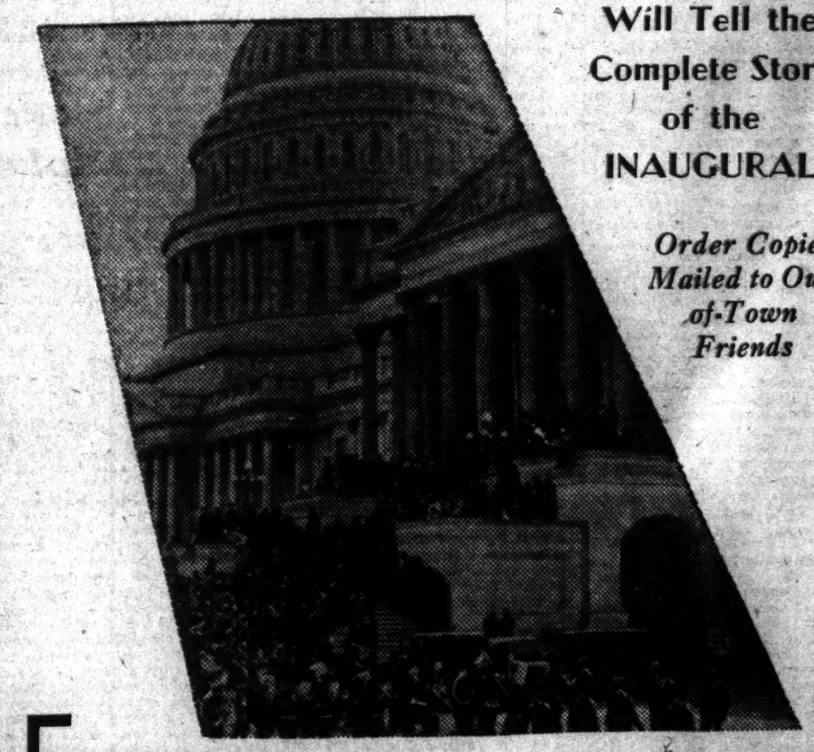

FOR more than half a century The Washington Post has been looked to for the complete authoritative record of each presidential inauguration. As the only morning newspaper in Washington served by the Associated Press it offers the comprehensive coverage of the world's greatest news-gathering force in addition to that of its own staff of authoritative writers, special correspondents and photographic services . . . Rely on The Post for authentic Inaugural news and let out-of-town friends see this great event through the all-seeing eyes of "The Capital's Greatest NEWSpaper."

ASSURE PROMPT MAILING BY DIRECT ORDER TO THE POST

Wrapped copies of The Washington Post will NOT be sold on the street! This decision has been made because of the uncertainty of deliveries of such papers as proved by past experience. Be sure that your friends will receive these important editions by giving your orders over the lobby counter at The Washington Post Building, 1337 E St. N.W., junction of Pennsylvania Ave. . . . THE SPECIAL INAUGURATION EDITION of The Washington Post with big special section will be published on Saturday, March 4. Sunday's issue will contain the complete record of news and pictures of the Inauguration of President Franklin D. Roosevelt.

RATES

Including Postage

Issues of March 3, 4 and 5..... 25c

Single Issues March 3 or 4 ..... 5c

Single Issues, Sunday, March 5..... 15c

Orders Accepted Only at the Offices of The Washington Post

"The Capital's Greatest NEWSpaper"

RED TERRORISM PLAN TO BE REICH CHARGE

Documents Seized in Berlin; Slaying of Statesmen Allegedly Plotted.

(Copyright, 1933, by the United Press.)

Berlin (Wednesday), March 1.—The Prussian ministry of interior, controlled by the new Fascist regime in Germany, intends to publish documents seized at the Berlin Communist headquarters purporting to prove that Communists intended to terrorize the country by killing leading statesmen, poisoning prominent leaders and kidnaping women and children, it was learned early today.

The women and children of leading citizens were to be held as hostages to frighten the bourgeoisie, or common people, into following the Communists, the documents will show, according to the Fascist-controlled ministry in Prussia.

Wilhelm Goering, acting minister of interior for Prussia, will make the document public, it was learned. The evidence was said to have been seized in a raid on Liebknecht Haus, Berlin Communist headquarters, during a day and night of tension following the attempt to destroy the Reichstag Building Monday night by fire.

All Germany was in the grip of iron rule imposed by extraordinary decree signed by aging President Paul von Hindenburg at the instance of Chancellor Adolf Hitler, fiery Fascist chieftain, now in the saddle.

The Hitler regime proceeded with a campaign to eradicate entirely all traces of Communist influence in Germany. The decree completely destroyed individual constitutional guarantees under the postwar republic.

The police rounded up scores of Communist leaders, some charged with participation in setting the Reichstag Building afire. The newspaper Lokal Anzeiger this morning reported that 230 were arrested in Berlin alone. The police were active in all quarters of the country.

Wild rumors were afloat. One said the government would make public a purported document from the Third International headquarters in Moscow ordering the Communists in Berlin to overthrow the German government, and adding that if the leaders failed to make the attempt they would be called to Moscow and sentenced to death.

CITY TAKES ON GALA INAUGURAL SPIRIT

Continued from Page 1.

dred firemen will be on duty along the line of march in reviewing stands.

Inspector L. I. H. Edwards, executive officer of the Police Department, said last night that the firemen will be mainly used in fire prevention work in the stands but will be deputized so that they may take action if disorder should occur.

Firemen Receive Orders.

A ten-page order was distributed to Fire Department heads and personnel heads yesterday by Acting Chief Engineer Charles E. Schrom prescribing activities of the Fire Department Saturday.

Many firemen will be detailed at the inaugural ball. Reserve apparatus, including hand and motor equipment, will be placed at strategic places along the line of march. The instructions provide for adequate fire protection of the entire city, it was declared.

First-aid stations, under Fire Department cooperation will be set up at ten locations along the line of march. Each tent will have two doctors, two nurses, six stretcher bearers, two ambulances, one or more private motor corp cars and several rescue squad firemen.

Detectives From Midwest.

One hundred of New York's "finest" and an equal number of Philadelphia policemen are expected here some time Friday to assist local police this week-end. All of the New York policemen are young and more than 6 feet tall.

Seventy-five picked detectives from Eastern and Midwestern cities began arriving yesterday. They will be stationed in the inaugural crowds to spot underworld characters and keep them under surveillance.

Chief William H. Moran, of the Secret Service, yesterday made a final round of inaugural centers. He said his operatives will be stationed "everywhere" to afford the utmost protection to the incoming and outgoing Chief Executives.

18,000 to Be in Parade.

The number of marchers in the parade will exceed 18,000, it began to appear yesterday, far outdoing the original plans for 10,000 participants.

Inaugural ball plans are about complete. Elaborate traffic arrangements provide sheltered arcades for ball-goers in case of inclement weather.

Lodging requests from Southern States have surpassed expectations. From New York more than 9,000 Democrats alone are expected. A special "Empire State" reviewing stand is being erected at Thirteenth street and Pennsylvania avenue to accommodate about 1,000 persons.

Inaugural Medals Arrive.

The Inaugural Committee announced yesterday that Mrs. James D. Roosevelt, mother of the President-elect, will attend the inaugural concert Friday evening, occupying the box with her daughter-in-law. Also at the concert will be William H. Woodin, who is to be the new Secretary of the Treasury; Secretary of State designate Cordell B. Hull, many members of the Senate, House and high personages in diplomatic life.

Announcement was made yesterday of the receipt of 300 bronze replicas of the Roosevelt Inaugural Medal, designed and signed by Paul Manship, internationally known sculptor. The medallions were struck off in the Philadelphia Mint and were placed on sale and exhibition in leading hotels and clubs yesterday.

Eagle Scouts Chosen For Capitol Ceremony

Eagle Scouts Houston Buchanan, 17, of 2227 Wisconsin avenue northwest, and Raisner Lindsay, 16, of 1437 Ames place northeast, were selected last night at Boy Scout headquarters to participate in the inaugural ceremonies at the Capitol Saturday.

Two other eagle scouts, Norman Pinchmidt, of Richmond, Va., and Calvin S. Gray, jr., of Baltimore, also will have positions on the inaugural platform.

Mrs. Jesse Nicholson Wins Spectacular Zone Litigation

Chevy Chase Matron, Who Spent 25 Minutes in Jail After Defying Rockville Court, Will Make Property Commercial.

The Montgomery County Commissioners yesterday granted the petition of Mrs. Jessie W. Nicholson, of Chevy Chase, Md., for reclassification as commercial property owned by her on the Rockville pike near Montrose, Md. Mrs. Nicholson recently spent 25 minutes in the county jail rather than pay a fine of $10 for remodeling a building on the property in alleged violation of the zoning laws.

The petition had been disapproved by the Maryland-National Capital Park and Planning Commission following protests by the Rockville Pike Citizens Association and several other groups. The county commissioners, however, after an inspection, decided that it was suitable only for commercial property.

The property is bounded on one side by a sanitarium, the other by a tourist camp and is across the road from Villa Roma, the county's only roadhouse, while another gasoline station is just above on the other side of the road. The commissioners decided that there was little likelihood that any one would purchase the property for residential purposes.

The tract had been in commercial use before the zoning laws were adopted and was zoned commercial by prior use, but this would not permit any building or alteration and the property would revert to residential had the store been destroyed. A gasoline filling station is in operation on the property.

State's Attorney Stedman Prescott last night said that he undoubtedly would nolle prosse the charges against Mrs. Nicholson which are pending on appeal in the Circuit Court at Rockville. Mrs. Nicholson, who is president of the National Women's Democratic Law Enforcement League, was convicted on a charge of violating the zoning laws and ordered to pay a fine of $10 by Judge Donald A. DeLashmutt in Rockville Police Court, and was remanded to jail when she refused to pay the fine.

Following a sojourn of 25 minutes she was released by writ of habeas corpus by Judge Charles W. Woodward in circuit court and a hearing date set for February 28. On the date of the hearing Judge DeLashmutt changed his mind about refusing to fine Mrs. Nicholson $11 so she could appeal to the higher court and the habeas corpus proceedings were dropped.

State's Attorney Prescott said that trial of Mrs. Nicholson was "simply duty that had to be performed" and that since the commissioners had made it legal for her to erect commercial property that he had been "relieved of a very unpleasant duty."

The commissioners also granted the petition of Charles E. Lechlider for reclassification of residential property on Colesville pike about a mile north of Colesville as commercial property.

FOUR IN LIQUOR CASE TO BEGIN SENTENCES

Are Ordered to Start Terms After They Ask Appeals Be Dismissed.

Justice F. Dickinson Letts yesterday ordered four men, convicted last year of conspiring to violate the prohibition laws, to begin serving their sentences, their appeals having been dismissed by District Court of Appeals at the request of the men.

The case is the one in which Attorney Jesse C. Duke became involved in a debate with United States Attorney Leo A. Rover and Justice F. Dickinson Letts, of the District Supreme Court. The attorney charged they had sent up an "incomplete, diluted, deleted and false" bill of exceptions. The question of possible disciplinary action against Duke is now before the appellate court, and last Monday the House of Representatives voted against impeaching the two officials, an action that had been urged by Duke.

Adolph R. Moder, sentenced in April, 1932, to serve two years; James Caparotta, sentenced April 29, 1932, to serve two years; Rocco Pellicano, also sentenced in April, 1932, to serve 18 months, and Thomas M. Crane, sentenced in April, 1932, to 15 months, were ordered to begin serving their time. They were permitted to count in their sentences the date of commitment at the jail, so that their stays in prison will be cut materially short.

Pellicano and Caparotta, who were on probation for previous offenses, were ordered to serve their probationary sentences in addition to their newly imposed terms, but the sentences will run concurrently.

21 MORE LIENS NAME INAUGURAL STANDS

$713 in Wages Are Sought by Carpenters; More May Be Filed Today.

Twenty-one carpenters yesterday filed mechanics' liens on four inaugural stands, making the total number filed so far 31. Wages of $713 were set forth by the men in their applications for liens on stands at Fifteenth street and Pennsylvania avenue, in the Treasury grounds and near Jackson's statue.

Through Attorney John N. Breen, the following carpenters filed liens for pay in District Supreme Court: A. S. Hawkins, $44; P. E. Middleton, $44; C. Clevinger, $44; R. A. Adamson, $44; H. L. Malone, $44; L. A. Hill, $13.31; E. C. Thompson, $44; L. MacDonald, $44; E. L. Davis, $44.

Richard Morrison, $16.30; Fred Blankenship, $30.31; W. A. Hauchens, $14.80; M. Wildman, $44; W. M. Stevens, $44; J. J. Molloy, $44; A. J. Morris, $17; W. L. Galloday, $39.87; Harry Beales, $12; W. Brill, $44; Frank Norton, $44; B. H. Sisk, $44.

Each of the liens named Admiral Cary T. Grayson, in his official capacity as chairman of the Democratic inaugural committee. The carpenters explained that they hoped to obtain their money by attaching funds in the committee's hands which were due the contractors under whom they worked. Monday 10 carpenters filed liens. Additional ones may be filed today.

Lupescu Motherhood Denied.

Bucharest, Roumania, Feb. 28 (A.P.).—Rumors that Magda Lupescu was about to become a mother were denied today by her friends.

World's Interest to Focus On 51 Girls in Post Contest

Winners Will Open Chicago Exposition on June 1; Photographs Submitted Without Cost or Fees Enroll Applicants in Competition.

The 735,653 people who have already paid admission to see the wonders of the Century of Progress International Exposition, as they are now being built and installed at the world's fair grounds in Chicago, provide but a small indication of the world-wide interest that will be aroused by this event and focused upon the 51 charming girls who will officially open the exposition on June 1.

These girls will be selected from photographs of unmarried girls, which may be entered by the candidate in person or by any friend or relative. A transmittal coupon is printed below, and this should be properly filled out and pasted to the back of the photograph, which should then be mailed to the "Queen Contest Editor, The Washington Post." The same information may be written upon any sheet of paper and similarly attached, however.

Each Sunday, up to and including Sunday, April 2, ten pictures of entrants will be reproduced in The Post's rotogravure picture section, and each girl so represented will be paid $5 for the privilege of using her picture. Choice for such publication is made entirely upon the basis of the photograph's suitability for reproduction and has absolutely no bearing upon the judgment of each and every photograph for grand prize awards, totaling $10,000 in cash.

Each of the 51 girls who will be selected from their photographs, following the close of the contest on April 15, will go to Chicago as the guests of The Washington Post and the Chicago Tribune, and will compose the Court of Honor at the opening of the exposition. From the group, one girl will be selected as queen and presented with a cash award of $5,000. Two other girls, in the order of their selection, will become first and second ladies-in-waiting and will receive $3,000 and $2,000 in cash, respectively.

The entire group will be elaborately entertained, under proper chaperonage, during a two week's stay at Chicago's most luxurious hotels and will be provided with beautiful gowns designed by leading modistes. Their transportation from their homes in any part of the world, and return, will also be entirely paid for by The Washington Post and the Chicago Tribune.

There are no entrance fees nor any other costs or obligations entailed in participating in this contest, and only professionals, such as stage girls and artists models, and employes of The Washington Post are barred from competition. Each photograph submitted should be at least 8 by 8 inches in size, however, and must have been made within the past twelve months.

TRANSMITTAL COUPON

"QUEEN" Competition, The Washington Post, — Washington Post Building, Washington, D. C.

I submit the attached photograph to be entered in your offer of $10,500 in Cash Prizes to find a "Queen" and her "court of Honor" to dedicate the Century of Progress International Exposition at Chicago and agree to abide by the rules published by you. I also grant to you the right to publish this photograph in any manner you may determine.

The name of the person in this photograph is.....

Her street address is.....

City ..... State .....

Her occupation is.....
(State whether stenographer, clerk, school girl, home girl, etc.)

The color of her hair is: ☐ Blonde ☐ Brunette ☐ Titian

The color of her eyes is.....Weight.....Height.....

Submitted by .....
(Signature of person submitting photograph)

ALEXANDRIA AUDIT REPORT SUBMITTED

Ernst & Ernst Urge Council to Change Methods of Keeping Books.

THE WASHINGTON POST BUREAU.
907 Prince St., Alexandria, Va.
Phone Alexandria 523.

The city council last night received an opinion from City Attorney Carl Budwesky to the effect that the resolution recently adopted by the council, holding that all persons employed by the city must have been residents for at least one year, does not apply to school teachers; that the teachers are employed by the school board, the members of which are answerable only to State laws, and their employes, including teachers, come under the same classification.

The report of the audit of the city's finances, submitted by Ernst & Ernst, was formally presented to the council, and on motion of Councilman Barley, the city attorney was instructed to prepare ordinances and resolutions to carry out the recommendations. Mayor Edmund F. Tiver took exception to one statement of the auditors, that the city's finances could not properly be handled with the single-entry bookkeeping system in use. Councilman Davison favored the double-entry system.

The previous action of the council in granting a permit for a gasoline filling station on the 100 block Alfred street, in the rear of 901 King street, was reconsidered, and the matter held over for further consideration.

A resolution appropriating $1,400 for the construction of a fireproof vault to house the city's records, introduced at a recent meeting, was adopted.

A report on the status of construction of a sewer through Braddock Heights and Braddock Heights No. 2, was held over, owing to the absence of Councilman Cooper.

Horatio B. Smith, 60, of 1804 Duke street, died Monday night in the Alexandria Hospital. He is survived by three daughters and a son, Mrs. Margaret Brawner, Mrs. Catherine Cline, and Mrs. William Grimm, of Alexandria, and Stonewall Smith, of Richmond; also a sister, Mrs. George Tuel, of Culpeper.

The deceased was employed as a brakeman at Potomac yards. He was a member of Sarepta Lodge of Odd Fellows, Samarian Rebekah Lodge of Odd Fellows, Marley Encampment, Royal Order of Moose; Alexandria Council No. 5, Order Fraternal Americans; Arlington Lodge, No. 598, Brotherhood of Railroad Trainmen.

The funeral will be held at 2 p. m. tomorrow at the Cunningham funeral home, conducted by the Rev. C. Morgan Compher, pastor of the Methodist Protestant Chuch. Burial will be in Bethel Cemetery. Samarian Rebekah Lodge of Odd Fellows will hold services at the Cunningham funeral home at 7 o'clock tonight.

Lawrence E. Roland has been appointed general chairman for a membership drive for the Alexandria Chamber of Commerce. Vice chairmen are John U. Reardon, Roger C. Sullivan and Hannon E. Norris. Publicity committee is Francis H. Fannon, Otis H. Hullings and Joseph Bariesas. The present membership of the chamber of commerce expires on March 15, and a drive for renewals and new memberships will be launched shortly.

The funeral of Isaac Franklin Cornell, 33, who died Sunday in the Navy Hospital, Washington, will be held at 1 p. m. today from the home of his mother, Mrs. Ada Cornell Gorham, No. 1 Reed avenue, Hume, Alexandria. Services will be conducted by the Rev. John S. Sowers, pastor of the Del Ray Baptist Church, and burial will be in Arlington National Cemetery.

ENLISTED MEN PAY SLASH IS FAVORED

Continued from Page 1.

excess of $1,000 annually was originally recommended by the Senate Economy Committee. It was approved by the Senate with the other Treasury-Postoffice-Economy features.

At the initial conferences on the bill the House refused to yield on this point, and the enlisted military pay cut was reported in disagreement. It was entirely eliminated from the House economy amendment. Yesterday's action therefore was entirely unexpected.

The cut, which conforms with the Federal furlough reduction would save approximately $7,633,161 next year. Of this, approximately $5,500,000 is attributable to reduction in active pay, and the rest, retired compensation. The slash hits only the three highest enlisted pay grades.

Items still in disagreement include the clause abolishing the Bureau of Efficiency and the Senate's proposed removal of the ban on automatic Federal promotions. A compromise figure, substantially lower than the $19,000,000 for air mail insisted on by the House, was being discussed in conference yesterday.

Schley Zirkin Makes Talk on Fur Industry

The history of the fur industry and its importance in history were discussed by Schley Zirkin, fur merchant, at the Civitan Club meeting yesterday.

He declared that furs have always been prized possessions, ranking with gold and jewels among the ancient peoples. He also pointed out that some of the greatest American cities were founded as fur trading posts.

Band Concerts

U. S. MARINE BAND ORCHESTRA.
Marine Barracks Auditorium, 8 p. m.

Overture, "To Spring".....Goldmark
"Canzonetta".....Herbert
Meditation, "Thais".....Massenet
Valse Intermezzo, "Masquerade".....Curti
Two movements from the suite, "Bal Costume".....Rubinstein
(a) "Neapolitan Fishermen."
(b) "Toreador and Andalouse"
Rhapsody, "Southern".....Hosmer
Grand March, "The President".....Tregina
Marines' hymn, "The Halls of Montezuma."
"The Star-Spangled Banner."

U. S. NAVY BAND.
In Sail Loft, Navy Yard, 8 p. m.

March, "Franklin D. Roosevelt".....Woodin
Overture, "Maximillian Robespierre."
.....Litolff
Solo for clarinet—Musician Charles Brendler.
Suite, "Caucasian Sketches."
.....Ippolitov-Ivanov
(a) "In the Corps."
(b) "In the Village Street."
(c) "In the Mosque."
(d) "Procession of the Sirdar."
Valse, "Spring Is in My Heart Again".....Woodin
Prologue from Pagliacci.....Leoncavallo
"Ride of the Valkyrie".....Wagner
March, "Comrades".....Benter
"Anchors Aweigh."
"The Star-Spangled Banner."

Virginia Fireman Hurt In Falling From Engine

Clarence Case, 20, Falls Church, Va., volunteer fireman, sustained severe lacerations to the head yesterday afternoon when he fell from the town's fire engine speeding to a blaze at Franklin Park.

The engine made a left turn off the Lee Highway and Case was thrown to the pavement.

At Georgetown Hospital eight stitches were taken in his scalp. He remained for observation.

for over-taxed Throats ... Ingredients of Vicks VapoRub in Candy form
VICKS MEDICATED COUGH DROP

In New Row

Lita Grey Chaplin Pleads Court Fix Terms of Boys' Trust Fund.

LITA GREY CHAPLIN.

Los Angeles, Feb. 28 (A.P.).—Lita Grey Chaplin, former wife of Charles S. Chaplin, announced today that she has been unable to agree with the film comedian on terms of a $100,000 trust fund for the care and education of their two children.

Today she petitioned the probate court to [illegible] terms of the agreement.

The children are Charles Spencer Chaplin, jr., and Sydney Earl Chaplin. A recent court struggle ended in failure of the mother to win permission for the boys to act in the movies.

The petition set forth that Chaplin has complied with an agreement to provide a trust fund by depositing $100,000. Details of the property settlement made at the time of the Chaplin divorce were involved with the trust agreement, and some of the provisions are in dispute.

Hearing on the petition was set for March 10.

PARLEY IS ORDERED ON BRIDGE APPROACH

Braden Instructed to Meet With Citizens in Regard to Rights-of-Way.

ARLINGTON COUNTY.
BUREAU OF THE POST.
Tel. Clar. 500. Clarendon, Va.

Declaring it is time definite action is taken toward construction of an adequate approach to the Arlington Memorial Bridge, Fred A. Gosnell, member of the county board, yesterday asked that immediate steps be taken to acquire needed rights-of-way. Chairman Harry A. Fellows, at the meeting yesterday, then instructed County Manager Roy S. Braden to arrange a meeting with property owners.

Appearing before the board, Mrs. Mary E. Lockwood, executive chairman of the Arlington District Library, asked that the board continue to appropriate $30 to pay the library's rent. Mrs. Lockwood stated that the library was organized more than seven years ago and has grown from one with less than 200 volumes to more than 4,000 volumes and no aid from any other source has been given the institution.

The county board approved the request of the county school board to be permitted to borrow $30,000 for 90 days.

County Manager Braden reported the need for funds to carry on the affairs of the county and the board authorized the borrowing of $30,000 for 90 days.

The board declared that Saturday will be a legal holiday for county officers at the courthouse, excluding the offices of sheriff, treasurer, commissioner of revenue and the county clerk.

The pay roll for February, including a number of bills, was approved, totaling $36,970.

The Arlington County Woman's Democratic Club will meet tonight in Clarendon to complete plans for the club's participation in the inaugural ceremonies Saturday.

Mrs. Catherine M. Rogers, president, announces that on next Monday a nominating committee will be selected to draw up a slate of candidates to be elected at the April meeting.

The Arlington County Teachers Association yesterday unanimously adopted resolutions calling upon the county school board to reappoint Fletcher Kemp as head of Arlington County schools.

The school board will meet at the courthouse Friday night to make the appointment.

Today being the beginning of the Lenten season, there will be special services with Holy Communion at St. George's Episcopal Church at 10:30 a. m. The services will be conducted by the rector, the Rev. Henry J. Miller.

Evangelist Marvin S. Cooper, of Hastings, Nebr., will conduct a series of revival services in the Ballston Tabernacle, beginning tonight and continuing to March 12. He will be assisted by Mrs. Byrdie Owen, Miss Eleanor Cox and Miss Jewel Nicholson, musical trio of Kansas City, Mo. Services will be held each day at 7:15 p. m.

$100,000 LEFT PARTY IN BELMONT WILLS

Daughter, Mme. Balsan, Is Made Chief Beneficiary by Society Leader.

New York, Feb. 28 (A.P.).—A daughter, Mme. Consuelo Balsan, was named chief beneficiary in the American and French wills of her mother, Mrs. O. H. P. Belmont, filed in surrogate's court today.

Mme. Balsan, formerly Duchess of Marlborough, receives the residue of the estate, the amount of which was not disclosed.

The National Woman's Party, of Washington, D. C., of which Mrs. Belmont was once president, received the only bequest to any organization, $100,000.

Harold S. Vanderbilt, a son, was given Marble House, the Newport residence of his mother; his brother, William K. Vanderbilt, received a chapel in Woodlawn Cemetery and the Paris residence at 9 Ure Monsieur.

To four children of the late August Belmont and the late former Alice de Goicuria, $50,000 each was left. The children are Mrs. Bessie Belmont Timmerman, Alice, Barbara and Cecilia Belmont, all of New York City.

August Belmont, of New York City, a son of the late August Belmont, was left $100,000 and the Newport property known as Belcourt, subject to life tenure by Perry Belmont.

The American will was executed in November, 1930, and the French will in March, 1929.

Hoover Lets Valet Forego Sea Cruise

Boris, Poor Sailor, to Use Train for Return to Californ.

A wet sheet and a flowing sea have no lure for Kosta Boris, President Hoover's valet, and the prospect of a three weeks' sea voyage back to California with the President wer. having a bad psychological effect evidenced by sleeplessness, loss of weight and a worried look.

All at the White House saw Boris' changed appearance and finally the President asked the cause of his worry. After hearing the explanation, Mr. Hoover told him that he had better take a train to California—that he would get along without him.

Now Boris is worried about the President's comfort during the period, realizing that for many years he has not been without a valet.

Central High Graduate Enters Phi Beta Kappa

Gail G. Geddes, 19, graduate of Central High School, has been admitted to Phi Beta Kappa at Dartmouth College where he is a senior.

He is the son of Mr. and Mrs. Bond P. Geddes, of 20 Grafton street, Chevy Chase.

U. S. Cutter Hunts For Missing Boat

Fears Felt for Safety of Halibut Schooner in Alaskan Gale.

Seattle, Wash., Feb. 28 (A.P.).—The Coast Guard cutter Alert was searching Alaskan waters today for the Halibut schooner Reliance and its crew of five men, missing since Saturday in the heavy storm that already has resulted in the loss of five lives, the wrecking of two vessels and the disabling of another ship.

Coast Guard officials expressed fear for the safety of the crew, which includes four Seattle men and a Ketchikan fisherman. The vessel was last seen Friday night en route from Prince Rupert, B. C., to Ketchikan and was due in the latter port Saturday.

The five men who drowned in the terrific storm, which swept the Pacific from Bering Sea to the coast of Oregon, are Capt. Victor H. Riley, of Portland, whose vessel broke up on the rocks at the mouth of the Columbia River near Astoria, Oreg., last night, and an Indian skipper and his three sons, all of Ketchikan. The latter were reported drowned when their seining vessel was wrecked near Ketchikan. The crew of ten men on Riley's ship swam to safety.

RESORTS

SOUTH
AUTOS CARRIED FREE
TO OLD POINT COMFORT AND NORFOLK, VA.
When accompanied by two passengers. With one passenger, $2.50, as heretofore. Immediate use on arrival. Luxurious travel at low rate. Reduced All-Expense Outings.
GOLFING - FISHING - RIDING
DAILY SAILINGS 6:30 P. M. 7TH STREET WHARVES, City
Ticket Office, 1421 H St. N.W. NAt. 1320. Dis. 3700

NORFOLK & WASHINGTON LINE

RESORTS
Pinehurst, North Carolina.

AFTER INAUGURATION? PINEHURST, N. C.!
8 DAYS—ALL EXPENSES—$81
THE inauguration will soon be over. Why not follow it with a few days' real rest at nearby Pinehurst, N. C., the pine-fragrant land of golf and outdoor sports?
Leave Washington at 11:59 P. M., March 4, and arrive at Pinehurst next morning at 9:10 A. M.
Under the 8-Day Plan your expenses will be minimum—railroad (round trip from Washington, D. C.), golf, room with bath, and all meals at Holly Inn—only $81. At Carolina Hotel, $93.
Now that you are so near this famous golf resort (only 9 hours away) you should see it.
For details or reservations at Carolina Hotel or Holly Inn inquire at Seaboard Railway Office, 714-14th St. N.W. (National 0637).

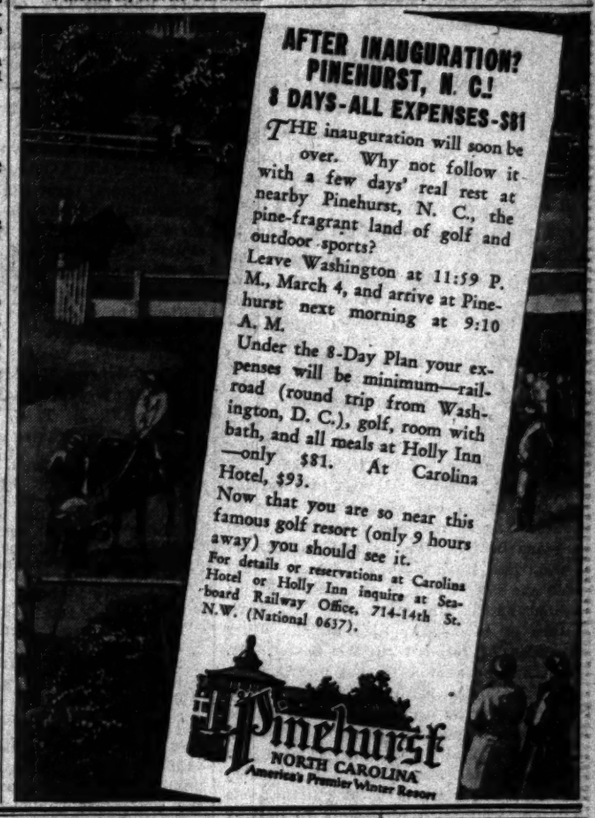

Pinehurst
NORTH CAROLINA
America's Premier Winter Resort

Pinehurst, North Carolina.

AS ADVERTISED IN TODAY'S WASHINGTON POST WANT ADS

ALWAYS A GREAT AUTOMOBILE
MARMON

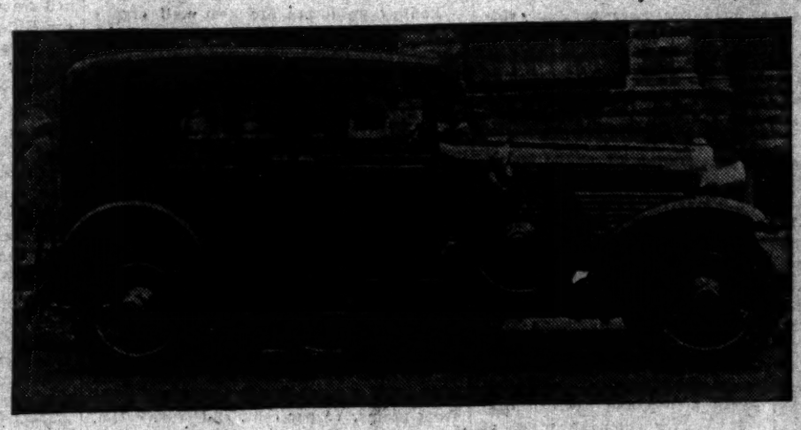

BACK in 1911 the Marmon with an average speed of nearly seventy miles per hour won the first 500-mile race at Indianapolis . . . a fast time even today. Marmon is still abreast of the times. You can't go wrong by getting one of them, whether it's a new or a used car. Dealers throughout Washington are offering Marmons and other makes of used cars at drastic reductions in prices. Turn to today's Washington Post Want Ads.

"The First Thing in the Morning"

EVERY CAR ON THE ROAD IS A USED CAR

The Washington Post
WANT ADS

The Washington Post.

THE WASHINGTON POST CO.
Washington, D. C.

MEMBER OF THE ASSOCIATED PRESS.
The Washington Post is a member of the Associated Press, receiving the complete service of the world's greatest news-gathering organization.
The Associated Press is exclusively entitled to the use for republication of all news dispatches credited to it or not otherwise credited in this paper, and also the local news published herein.

TERMS OF SUBSCRIPTION.
Delivered by Carrier in Washington.

Daily, Sunday included, one year	$8.40
Daily, Sunday excepted, one year	6.00
Sunday only, one year	2.60
Daily, Sunday included, one month	.70
Daily, Sunday excepted, one month	.50
Sunday only, one month (with four Sundays)	.20
Sunday only, one month (with five Sundays)	.25

BY MAIL, PAYABLE IN ADVANCE.
(Maryland and Virginia.)

Daily and Sunday	Sunday Only.	Daily Only.
One year..$10.00	One year...$4.00	One year..$7.00
Six months.. 5.00	Six months.. 2.00	Six months.. 3.50
One month.. .85	One month.. .40	One month.. .60

ALL OTHER STATES.
(Mexico and Canada, Incl.)

Daily and Sunday.	Sunday Only.	Daily Only.
One year..$12.00	One year...$5.00	One year...$8.00
Six months.. 6.00	Six months.. 2.50	Six months.. 4.00
One month.. 1.00	One month.. .50	One month.. .75

All Subscriptions by Mail Payable in Advance.

New subscriptions for The Post or renewals will not be accepted unless payment accompanies the order. Remittance should be made by draft, checks, post-office orders, registered letters or express orders, payable to The Washington Post.

Entered at the Postoffice, Washington, D. C., as second-class mail matter.

National Advertising Representative—PAUL BLOCK and Associates, Park-Lexington Building, New York; Palmolive Building, Chicago; Little Building, Boston; General Motors Building, Detroit; Guarantee Trust Building, Philadelphia; Russ Building, San Francisco; 1181 South Broadway, Los Angeles.

Wednesday, March 1, 1933.

AL SMITH'S ADVICE.

Alfred E. Smith's appearance before the Senate finance committee, which is investigating economic problems, drew a large audience which was well pleased with his performance. But the committee probably will not draw much from Mr. Smith's testimony when it makes a final attempt to fathom the depression and to work out means of relief. The former governor of New York "cut loose" on recognition of Soviet Russia, the war debts, tariffs and other issues, but his testimony was convincing only when he indulged in homely advice on subjects close to his experience.

In advocating recognition of Soviet Russia Mr. Smith advanced no concrete reason for offering that advice. "I don't know any reason for not doing it," he said. It was evident from his response to questions that Mr. Smith has caught a glimpse of Senator Borah's vision of flourishing trade with the Soviet. But he had no idea as to what that trade might consist of. What could the Soviet sell to the United States without encroaching upon American agriculture or industry? Like all the other advocates of trade with the Soviet, Mr. Smith had no answer to that question.

Two problems involved in closer relations between the United States and Russia were utterly ignored. Senator King reminded Mr. Smith that the basic reason why the United States will not recognize the Moscow regime is because it persists in its determination ultimately to destroy all other governments. Senator Gore raised the question of slave labor. It is strange that Al Smith, who spoke with such deep sympathy for the unemployed, should advocate competition between American workingmen and the slaves of Russia. Apparently the former governor has not taken the trouble to inquire into the details of the American-Russian commerce which he would promote.

Mr. Smith's advice on public building programs and the war debts was not less impractical. He opposed cancellation of the war debts but urged a "long" moratorium, later interpreted to mean about five years, on war debt payments. If Mr. Smith really believes that payments would be resumed after a holiday of five years, that belief is no credit to his knowledge of foreign politics. It is impossible to square with actualities Mr. Smith's suggestion that the debts be scaled down in return for the purchase of American goods by the debtor nations. Some nations defaulted on their December payments because they claimed to be unable to pay. How, then, could they purchase billions worth of American goods and pay part of their debts too? A lack of capacity to pay can not be cured by increasing the obligations.

In urging acceleration of public works and more highway construction, Mr. Smith neglected the status of the Federal Treasury. If any one thing has been proved in the last three years it is that a depression can not be cured by a public building program. Only a revival of private industry can put men back to work, and such a revival is not aided by the creation of a vast governmental debt and by levying new taxes.

Mr. Smith offered constructive advice on economy, sound money and railroad consolidation. He strengthened the appeal of all thoughtful citizens for repeal of the publicity clause of the Reconstruction Finance Corporation act. It is unfortunate that this less spectacular advice was obscured by headline statements on subjects with which he is less familiar.

EMERGENCY SPEEDING.

The deadly accident which occurred Monday night at the intersection of Fourteenth and E streets northwest should serve once more as a forceful reminder to the District Commissioners that unnecessary speeding by emergency equipment through the downtown streets must stop.

Witnesses to the accident Monday night assert that the heavy ambulance crossed Fourteenth street at approximately 40 miles an hour. Oren Lentz, jogging southward in Fourteenth street at about 20 miles an hour, was driving his family to Alexandria to visit friends. The ambulance crashed into the family sedan broadside, and folded it like a tin shell 30 feet down E street. An infant 11 months old was catapulted almost 60 feet and landed beneath a parked car at the far curb. Another child, 3 years of age, was hurled against the steel fender of the same car and dropped to the pavement, never to regain consciousness. The mother and father were stretched prone in the street amid fragments of their car. Some 50 feet down E street a segment of the motor bore testimony to the terrific impact of the collision.

No emergency justifies the murderous careening of ambulances and fire trucks through the streets. Scientific studies by automotive engineers have established that the time saved in reckless speed, as compared with prudent haste, is negligible. There is no justification for the prevailing system, which encourages men at the wheels of emergency apparatus to feel that they can run down motorists with impunity.

The District Commissioners and the directors of Emergency Hospital can manage this essential and laudable community service with reason and common sense.

TRAINING FOR CITIZENSHIP.

The most practical and constructive relief project approved by either branch of Congress is the Couzens amendment to the War Department supply bill which would direct the Secretary of War to provide training for wandering boys. No opposition to the purposes of the measure has developed. It is criticized only by a few pacifists who fear that the Government is trying in a round-about way to add 85,000 young men to the Army. When this false conception is cleared away opposition disappears.

Under the provisions of the measure sponsored by Senators Couzens and Reed, boys who are now drifting into criminal gangs or acquiring the habits of the professional vagabond would be given a year of training in citizenship. No one who understands the program of the Citizens Military Training Camps considers this means of rescuing homeless boys as a militaristic gesture. Training in the art of war would be a minor factor in the rehabilitation of these young men. The more important consideration is a restoration in them of self-respect, moral courage, discipline and the spirit of teamwork. In view of the deplorable conditions now prevailing among these derelicts of the road it is difficult to understand how any member of Congress can stand in the way of their rescue.

When General MacArthur, chief of staff of the Army, was asked what would be the effect of C. M. T. C. training upon the future of these lads as civilians he replied:

> It will send them back to civil life not only in excellent physical condition but prepared, as they are not now, to resist the temptation to become tramps, if not criminals and gangsters and ready, as they obviously are not now, to become hard working, well-behaved civilians, doing their duty in their own community and the country. If Congress enacts this measure it can count upon the most earnest endeavor of the Army to carry out its desire to rescue these boys from disaster and thus strengthen the basic fabric of our country.

The bill containing this amendment is now in conference. It has overwhelming support in the Senate and is indorsed by public opinion. It should be approved by the conference committee and the House without delay.

FARM BOARD DIVIDENDS.

A considerable shift in the chief sources of farm income has taken place in the last three years. The Bureau of Agricultural Economics reports that dairy products have assumed first place in the amount of gross farm income. The relative value of wheat, cotton and live stock has drastically fallen off, while the relative value of dairy products, poultry and eggs has increased.

The significance of this report is doubtless understood by every farmer. Cooperative marketing is more highly developed in dairying than in any other agricultural industry. For a number of years dairy farmers have been working together to improve their markets, standardize products, and regulate production. They have attained a high degree of success, which is reflected in the fact that dairying is now the foremost branch of agriculture so far as income is concerned.

Poultry producers are also well organized. Frank Evans, who is now a member of the Farm Board, developed a State-wide poultry association in Utah shortly after the war. It was an immediate success. Utah eggs commanded top prices on the New York market within a very short time. The influence of this organization has spread throughout the country. Poultry producers have organized themselves on the basis of furnishing to the market high quality products in large volume. As a result the industry has escaped the demoralization that is evident in many other branches of agriculture.

Income from poultry and dairy products has declined, of course. But these industries brought in about half as much in 1932 as in 1929. On the contrary, income from cotton and cottonseed fell off 72 per cent; from grains, 70 per cent, and from cattle, hogs, sheep, &c., 60 per cent.

Cooperative marketing has not been developed in the live stock, grain and cotton industries to the extent that it has been developed by dairymen and poultry producers. Live stock and grain cooperatives are just beginning to function on a large scale under guidance of the Farm Board. A long period of growth is required to bring organizations of this kind to their maximum usefulness.

By fostering cooperative associations in all branches of agriculture the Farm Board has made a notable contribution to farm stability. This work ought to be continued. It is the foremost achievement of the Farm Board. Before taking any action toward abolition of the board Congress ought to examine carefully this phase of its activity. Nothing could be gained by striking a blow at cooperative marketing in order to terminate stabilization activities, which have already been discontinued.

COWARDLY PACIFISTS.

A wave of indignant protest has swept over England against the action of the famous debating society, the Oxford Union, which adopted a resolution declaring "that this house will in no circumstances fight for the king and country." A general meeting has been called for March 2 at which the graduates of Oxford who are life members of the union will attend in force in an attempt to expunge the declaration from the records and repudiate the sentiment expressed by the undergraduate socialistic element.

Young Randolph Churchill, who was in the United States last year on a lecture tour, is leading the opposition to the expression of pacifist sentiment. This son of Winston Churchill is seconded by Quinten Hogg, son of Lord Hailsham, and various other young Tories with influential family connections. Speaking for the opposition movement Churchill expresses the conviction that however expressive of modern Oxford thought the resolution may be, it is totally unrepresentative of the Oxford Union as a whole, and says: "The ephemeral undergraduates who permitted this disgraceful motion to be carried constitute but a tithe of the Oxford Union; they are merely temporary trustees and they have lamentably failed in their trusteeship."

Out of the university enrollment of 3,600 the Oxford Union has a membership of about 400 and has fallen into Socialist control. The vote of the union, it is claimed, does not by any means represent the sentiment of the entire student body, which continues predominantly conservative, but, as so frequently happens, the radical elements are more aggressive in proclaiming their views. The vote adopting the much-discussed resolution was 275 to 153, and it is expected that in a general meeting with a large attendance of life members the student pacifists will be outvoted. One father, a life member of the union, whose son, also a member, was lost in the war, makes this significant comment: "I am thoroughly disgusted and ashamed of the society for allowing such a disgraceful motion even to be discussed. We are all pacifists now. No sane person wants another war. But no country was ever saved from war by cowardice."

RESPONSIBILITY FOR CRIME.

The endless battle with lawlessness in the great centers of population was the subject of a recent address by Attorney General Mitchell. His exposition of the prevalence of organized crime, the impudent boldness with which racketeering is practiced, is not new, but the degrading spectacle of authority flaunted and corrupted is given added significance when pictured by an important Government official. More important than Mr. Mitchell's story of sordid crime in American cities was his clear explanation of responsibility for such conditions and for their remedy.

The police powers of the Federal Government are comparatively limited in such matters. All too frequently appeals are made to Washington for help when corrective measures are the exclusive duty of State and municipal authorities. In extreme cases the long arm of national power is extended to assist in settling an intolerable situation, but frequently Federal authority has to work in round-about ways or prosecute on incidental charges rather than for the crime itself. This was well illustrated in the humiliating spectacle in Chicago when the known enemies of society flourished, immune for years, until leaders were finally convicted of income tax frauds.

New types of criminal activities are organized to prey upon business, exacting tribute from the distribution of necessities. So large and powerful have they become, Mr. Mitchell finds, that they have at times dominated entire wards in cities and wielded the balance of power, even obtaining representation in legislative, executive and judicial offices. The Attorney General stresses the necessity of local authority realizing more fully that the responsibility for the correction of these evils lies with them and not with Washington.

Murder, extortion, kidnaping, banditry, blackmail, gambling, racketeering, levy of tributes on business by threats of violence and frauds, Mr. Mitchell points out, unless committed in those limited areas in which the Federal Government has exclusive sovereignty, such as the District of Columbia, are not ordinarily violations of any Federal law and cannot be made so under the Constitution. Federal criminal statutes are mostly concerned with protection of the functions of the Government. The Government can only participate in the prosecution of racketeers and such malefactors through its power of taxation or regulation of interstate commerce.

The Attorney General warns the people who want decent cities, free from the impositions of organized crime, that this is their own responsibility, and that the ballot puts the remedy in their hands to elect honest officials who will maintain honest and efficient police administrations and not depend upon Washington. There are some American cities where racketeering is not permitted to exist. The honest majority which is present in every city can demand and exact decent government that will banish organized crime whenever they take the time and trouble to organize the better elements of society to that end.

Survivors of the flood of talk that has ravaged this coast since December will be delighted to hear that Frank Roosevelt's inaugural speech will last only 8 minutes.

A few citizens are conserving their reputation for good sense by refusing to tell Pat Harrison how little they know. Anyhow, Nick Butler speaks for all.

If John Bull can't co-operate on the Far Eastern problem he will find that Uncle Sam can't co-operate on the debt problem.

Jobchasers will soon learn how the Japs feel in storming stubborn outposts at 30 below zero.

No doubt the breakdown of the capitalistic system is responsible for the famine in Russia.

A Congress moratorium from March 4 to April 15 will help mightily.

Just Around the Corner.

POST HASTE

It seems like perfectly good Communist reasoning to burn down the Reichstag building to prevent any new laws.

To say that boycotts and embargoes mean war is to admit that Americans are not free agents to buy or sell as they see fit.

If the present administration would remedy the ills of our foreign relations with the gold cure, next week the prescription will be a strong tariff pill.

Postmaster General Farley is not the man to overlook the fact that the air mail stamp with the plane printed upside down is now selling for $12,000.

No wonder the Japanese are a phlegmatic race. Their island averages four earthquakes a day and they can't be jumping all the time.

It is going to be hard for Ireland to forgive that blizzard which came over from England.

New England salutes the Pacific Coast as the also-outsider who will be looking in at Cabinet meetings.

Hearing that some one else had suggested government guarantees for bank deposits, Senator-elect McAdoo hops his plane for Washington.

Golfically speaking, impending changes have stymied and bunkered so many shots that the incoming administration realizes the new ground rules should be posted without delay.

The new Cabinet names give evidence that the talent of the nation is no longer confined to good old New England stock.

The security for the $90,000,000 loan to Peru was optimism. What is its discount value today?

Senator Norris' ingrowing sympathy for the dog in the manger compels him to reorganize the Progressives to bedevil the Democrats, now they are on top.

Surely Al Smith would not have officiated in these times at the opening of that Jersey cigar factory unless it is going to provide a good 5-center.

The Progressives are exercised about their future, but the Republicans are the ones who should do the exorcising.

PAUL HUDSON.

JUST FOLKS

By EDGAR A. GUEST.

THE PAST.

Why fret so much about the past?
Its joys were not designed to last.
'Twas just a rosy-scented way
By which we journey to today.

Once homeward bound upon a train
I sat beside the window pane
And saw a most entrancing scene,
Where all was lovely and serene.

I loved that radiant landscape till
I realised the train stood still,
And dolefully the brakeman said:
"There is a freight wreck just ahead.

"Right where we are we'll have to stay
Until the trouble's cleared away!"
Then, though the scene was wondrous fair,
It fretted me to idle there.

If we could hold the past in check
'Twould be just like the railroad wreck
Which blocks the train and bars the way
And wearies us with long delay.

Today must pass that we may know
Tomorrow's sum of weal or woe;
And vain it is to sigh or weep
For happy hours we couldn't keep.

(Copyright, 1933.)

Crookedness Is No Less Crooked Because the Law Permits It.

By ROBERT QUILLEN

IN ordinary times, Big Business makes a great deal of money. In some instances it makes enough to pay its little stockholders an annual dividend of 100 per cent.

It doesn't pay such dividends, of course, for it has discovered devious ways, all within the law, to conceal a profit and divide it among the "insiders."

One of these devices is called a holding company. And this, in miniature, is one of its pet methods of milking the cow.

Two men build a factory to make brass buttons. It costs them $1,000. Then they incorporate the business, buy some pretty stock certificates, and sell $25,000 worth of stock to the gullible public. And of course they award themselves an equal amount of stock as pay for their factory and their cleverness.

Here, then, is a $1,000 factory that must earn dividends for $50,000 of capital stock. And the factory makes good.

The business turns out to be a gold mine. Though the two organizers pay themselves fat salaries and keep seven relatives on the payroll, the first year shows a profit of $50,000—enough to pay a dividend of 100 per cent.

Since the two men own half of the stock, they could declare the dividend and pocket $25,000 of profit—but, alas! the other $25,000 would be distributed among the little stockholders. And that would be ridiculous.

But at the end of three fat years, with $150,000 of undivided profits in the treasury, our heroes are unable to bear the strain any longer.

They organize a holding company named Easy Money, Inc., and this time they keep all of the stock.

Then as sole owners of the holding company, they buy a factory site, for which they pay $1,000, and their holding company sells it to their brass button company for $150,000.

That cleans out the original company's treasury and prevents the sad business of wasting dividends on little stockholders. For their half interest in the $150,000 of accumulated profits the little fellows now have a half interest in a $1,000 factory site.

That, plus technical details and red tape, is the way the fittest survive.

The business of the ordinary holding company is to cover tracks, milk a parent company, or do something the parent company's charter will not permit it to do.

In England, men who trick stockholders are called thieves and sent to prison.

In America they are called prominent citizens and urged to address luncheon clubs.

(Copyright, 1933.)

POLITICAL COMMENT

Presidential Succession.

Topeka Capital.

A moot question has been raised of who would succeed as President in the event of the disability of both President-elect and Vice President-elect. There is a hole still left, even with the lame-duck amendment, which provided for the succession in the event of disability between November's election and the counting of the electoral vote at Washington in January. In that case the House would elect a President and the Senate a Vice President. But no provision has yet been made for the improbable contingency of the loss of both between their actual election and qualification on March 4. A President does not hold until his successor is qualified, but he goes out without qualification at noon on the 4th of March.

Wets and Drys Bickering.

Minneapolis Journal.

Already legislatures all over the country, including Minnesota's Legislature, are concerning themselves with the creation of machinery for carrying out the congressional mandate that the States register their decisions through special conventions, called for the one purpose. And already there is a show of bickering between wets and drys as to the character of such machinery, the inference being that each side is looking for means that might give it more than its fair share of the delegates.

The question of whether Minnesota votes wet or dry is concededly of great importance. But the question of whether Minnesota's decision is a clear and square registration of the wishes of the majority of the voters, is of even greater importance.

Watchful Waiting.

Akron Beacon-Journal.

Mr. Hoover says he won't say anything for nine months after March 4. But he'll probably watch for signs of grass.

Monkeying.

San Francisco Chronicle.

The sad part is that we'll never know how much sooner the depression would have ended if statesmen had let it alone.

Anvil Chorus.

Rochester Democrat and Chronicle.

A composer says he wants an exciting subject for a symphony; he might try setting the foreclosure of a farm mortgage to music.

Maine and Repeal.

Portland Express.

Both Maine senators voted for the repeal resolution as they had announced they would do, but that does not mean that they will support repeal when the question comes before the States. They have not committed themselves that far.

Balanced Cabinet.

Philadelphia Public Ledger.

Two points stand out in the first appraisal of the Roosevelt Cabinet. One is the absence of those men first thought of as outstanding Cabinet material. The other is the remarkable balance Mr. Roosevelt has achieved in his choices. Every important faction that had a hand in the Roosevelt victory is represented. Each major section of the country is represented. Both business and politics have their representatives. And there are both progressives and conservatives on the roll. Geographically and politically the balance is maintained.

LETTERS TO THE EDITOR

Fancies Agitation Is on Foot to Bring War Between United States and Japan.

To the Editor of The Post—Sir: I am not a pacifist. My sons have been trained in the High School Cadets and the R. O. T. C. and I believe in preparedness, but it seems to me that there are organized forces striving to drive us into war with Japan.

They are using the racial prejudice of the Anglo-Saxon against the darker races to inflame public opinion against Japan. This may be easy on the Pacific Coast and we may expect the South to sympathize, but the rest of this Nation protests against such agitation. Japan never did anything to us. It is an old trick of European monarchs to start a war to cover up blunders that resulted in empty treasuries and unemployment. Since we, the people, claim to rule this country, we should exert all our powers to prevent a recurrence of another world war that will wipe out our civilization. If a war is started against Japan it will not stop there. It will be the opportunity of the oppressed darker races to throw off the yoke of their European masters.

DILWORTH POWELL.

Germany Is Aroused by Hoax of "the Last German Prisoner of War."

To the Editor of The Post—Sir: For five months a German citizen traveled throughout his native land receiving public homage as "the last German prisoner of war." The hoax started in Naples last May, when a man named Hummel wrote to the parents of a school comrade named Daubmann. The latter was reported missing at Verdun in 1916 and had never been heard of since. Representing himself as their lost only son, Hummel wrote to the boy's parents, saying he had just escaped, after sixteen years' imprisonment in Africa. Hummel was able to pass the few simple tests of identity, and then passed from strength to strength.

Arriving at Endingen, the home of the dead boy's parents, 15,000 people gave him a tremendous patriotic reception. He was driven through the streets in a flower-garlanded automobile to the war memorial, where the mayor, with fitting ceremony, erased the name of Daubmann from the bronze tablet commemorating Endingen's departed heroes. Daubmann's parents embraced the impostor and took him to their humble cottage, while the townspeople arranged a torchlight procession and other celebrations.

The Nationalist press made a hero of the supposed Daubmann, and a film company had him describe his sufferings for the weekly news reel. He received the Baden and Prussian Cross of Honor and other decorations of a high order, one of them being handed to him by a Hohenzollern prince. In the meantime correspondence about the alleged prisoner was passing between the German and French governments, with the result that the hoax was discovered. The subsequent trial caused a furor throughout Germany. The prisoner was found to be a tailor named Hummel and was sentenced to 2½ years' imprisonment and 5 years' loss of civil rights.

Wets Fear Crime Wave Following Repeal of Eighteenth Amendment.

To the Editor of The Post—Sir: I note by a recent news item that Mr. Howe, political secretary to President-elect Roosevelt, believes crime will greatly increase after the repeal of prohibition. He says that "organized criminal bands * * * are already turning from bootlegging to blackmail, kidnaping and counterfeiting." According to Mr. Howe, the President-elect believes that after prohibition is repealed local police efforts will be entirely inadequate to suppress crime without the aid of "the great police system of the Federal Government itself."

All of this comes as a great surprise. Have we not been assured a thousand times in recent years that the chief cause of crime in this country is prohibition, and that we could stop the crime wave by repealing the eighteenth amendment? Now that the wets believe repeal to be imminent it is astonishing to note their almost daily repudiation of the golden promises of yesterday.

R. W. KELSEY.

Haverford, Pa.

Conservative Virginian Sees Inconsistency in Muscle Shoals Scheme and Tax Reduction.

To the Editor of The Post—Sir: Being unable to consult a college professor, I wonder if my old friend, The Washington Post, can explain to me how President-elect Roosevelt expects the Government to finance his scheme to create a second Garden of Eden in the Tennessee Valley, while at the same time he carries out his preelection promise to lower taxes and balance the budget. The Democratic water power scheme is similar to Garner's pork barrell scheme that he tried to foist on the people of the country last year.

Your editorial, "Bolstering the R. F. C.," which appeared February 23, is all right. I am glad that there is one paper in Washington that is courageous enough to swat the quack schemes of the progressives.

EDWARD D. LYLE.

Arlington, Va.

Citizen Bewails Hazards of Smoking Cigarettes.

To the Editor of The Post—Sir: Mass production has filled the world with cheap cigarettes for men, women and children. The cigarette addict has no self-control. After going to bed he reaches for a cigarette; he may fall asleep and set the bed afire (see official fire reports). Before getting up he reaches for another. The cigarette is a death-dealing narcotic. Double the tax on them and help balance the budget.

THOMAS W. GHAMER.

Happenings of Interest in Washington Society

Mrs. Hoover Receives Woman Delegation at White House

MRS. HOOVER YESTERDAY received several groups of congressional ladies. Later in the afternoon she was the guest of Mrs. French Strother, wife of the research secretary to the President, at a tea.

The Ambassador of France and Mme. Claudel entertained at dinner last evening. Their guests were the Ambassador of Italy, Signor Augusto Rosso; the Secretary of the Treasury and Mrs. Ogden L. Mills, the Minister of Hungary and Countess Szechenyi, the Minister of Canada and Mrs. William Duncan Herridge, Representative and Mrs. Richard Aldrich, Representative Ruth Baker Pratt, Mr. and Mrs. Adolph Caspar Miller, Mr. and Mrs. Orme Wilson, Mrs. Nicholas Longworth, the Minister-Counselor of the Spanish Embassy and Senora de Arujo, the Counselor of the Swedish Legation and Baroness Beck-Friis, Mr. Floyd Blair, of New York; Mrs. Hugh Campbell Wallace, the First Secretary of the Italian Embassy and Countess Roncalli di Montorio, Mrs. Ingalls Sard, Mr. Louis Wiley, of New York; Mr. U. Grant Smith, Miss Josephine Patten and the Counselor of the Embassy, M. Jules Henry.

The Ambassador of Japan and Mme. Debuchi entertained at dinner last evening the Ambassador of Spain and Senora de Cardenas, the Secretary of Labor and Mrs. William N. Doak, the Minister of Uruguay, Dr. J. Varela; the Minister of Siam, Phya Subarn Sompati; Mrs. Fred Britten, Representative and Mrs. Samuel D. McReynolds, Dr. Stanley Hornbeck, chief of the Far Eastern Division of the State Department; Brig. Gen. and Mrs. Dion Williams; Col. and Mrs. Alfred Smith, Lieut. Col. and Mrs. M. Robert Guggenheim, Mr. and Mrs. Richard Southgate, Mr. and Mrs. Louis Sussdorf, Mrs. Rushmore Patterson, Mrs. J. Fred Essary, the Counselor of the Embassy and Mme. Taketomi, the Military Attache of the Embassy and Mme. Tanaka, the attache of the Embassy, Mr. Hirose, and the attache of the Embassy, Mr. Tauchiya.

The Ambassador of Cuba, Senor Dr. Don Oscar B. Cintas, has returned to Washington after a short visit to New York.

Ambassador Rosso of Italy will be the guest of honor of Dr. A. Maris Bogge, director of the Bureau of Commercial Economics, at the post inaugural diplomatic Sunday evening salon and reception on Sunday evening at 9 o'clock in the west ballroom of the Shoreham Hotel.

Countess Szechenyi, wife of the Minister of Hungary, was the guest in whose honor Mrs. Chester Bolton, wife of Representative Bolton, entertained at luncheon yesterday.

The Minister of the Netherlands and Mme. van Royen will entertain at dinner Thursday evening.

Minister and Mme. Bachke Entertain at Dinner.

The Minister of Norway and Mme. Bachke entertained at dinner last evening in the Legation the Ambassador of Belgium and Mme. May, the Undersecretary of State and Mrs. William R. Castle, jr., the Minister of Sweden and Mme. Bostrom, Representative A. Piatt Andrew, the chief of the Western European division of the State Department, and Mrs. J. Pierrepont Moffat, Mr. and Mrs. John Phillip Hill, Brig. Gen. Charles McCawley, Mrs. David A. Reed, wife of Senator Reed; the Assistant Military Attache of the French Embassy and Mme. Lombard, Mr. and Mrs. C. C. Glover, jr., and the first Secretary of the Norweigan Legation and Mme. Offerdahl.

Mrs. Hurley, wife of the Secretary of War, has gone to her estate near Leesburg where she will be until the end of the week.

The Secretary of the Interior and Mrs. Ray Lyman Wilbur were the guests in whose honor the Stamford Club, of Washington, entertained at tea yesterday.

Senator and Mrs. David Aiken Reed will entertain at tea today for the Pennsylvania delegation in Congress.

Senator Hiram Bingham will speak at the Newport County Women's Republican Club on March 22 in Newport.

Representative Lozier, of Missouri, will be the guest speaker at a meeting to be held at the Carlton Hotel at 8:30 p. m. Wednesday by the Young Democrats of the District of Columbia to complete the final arrangements for their activities in the inauguration program for March 3 and 4. This will include headquarters at the Carlton Hotel March 3-4, and a tea dance and reception to be held there March 3. Nominations for officers to be elected in April will also be in order at the meeting.

The Military Attache of the French Embassy, Gen. Francois Pilion, and Mme. Pilion were hosts at tea yesterday afternoon in the Florentine room of the Wardman Park Hotel when they received the members of the Diplomatic Corps, together with members of the army set and official Washington.

Mrs. McCeney Werlich, wife of the Third Secretary of Embassy of the United States at Costa Rica, and her son are the guests of Mrs. Robert Hinckley at her home on Sixteenth street. Before her marriage, Mrs. Werlich was Miss Gladys Hinckley.

Mrs. Overton, wife of Representative John H. Overton, entertained at luncheon yesterday with Mrs. Dennis Chavez as joint hostess, in honor of Mrs. William L. Tierney, wife of Representative Tierney of Connecticut. Among those who were present were Mrs. Norton Lichtenwaler, Mrs. Nitah King, Mrs. Wesley E. Disney, Mrs. Martin Dies, Mrs. Richard M. Kleberg, Mrs. Allard H. Gasque, Mrs. Brent Spence, Mrs. Robert Ewing Thomason, Mrs. F. J. Barry, Mrs. Horace M. Albright, Mrs. Numa Montet, Mrs. Eugene O. Sykes, Mrs. Mattie Porter, Mrs. Bolivar E. Kemp, Mrs. John M. Thompson, Mrs. Bennett Clark, Mrs. Riley Wilson, Mrs. Edward Pou, Mrs. Henderson, Mrs. Heller, Mrs. Koch and Mrs. Curry. The guests played bridge during the afternoon in the hotel's card rooms.

Dr. and Mrs. Charles Shelton have returned to their home here after passing two weeks with Mr. and Mrs. Hugh MacKenzie in Miami, Fla.

New Mexican Ambassador Entertained at Tea.

Mme. Leigh Rovzar entertained at a tea and reception yesterday afternoon in the apartment of Mr. and Mrs. David Hunt Blair, at Wardman Park Hotel. The reception was given in honor of the new Ambassador of Mexico, Dr. Gonzalez Roa, who arrived in Washington last week, to introduce him to a few of the residents of Washington.

Mrs. Taft, widow of the former President and Chief Justice, will leave this week for Charleston, S. C., to be the guest of Mrs. James Johnston. Mrs. Greble, widow of Maj. Gen. E. St. John Greble, entertained at dinner and bridge for Mrs. Taft, among her other guests being Miss Mabel Boardman, Mrs. Sutherland, wife of Justice Sutherland, and Mrs. Treat. Mrs. Taft, after spending a month in the South, will sail for a Mediterranean cruise.

Mrs. Johnston has closed her apartment and gone South for the season. Before leaving she entertained at luncheon for Mrs. O'Mally, of St. Elizabeths. Among her other guests were Mrs. William Howard Taft and Mrs. Butler, wife of Mr. Justice Butler.

Miss Perry to Be Wed To Eugene C. Carusi Today.

The wedding of Miss Cecil Papin Perry, daughter of Dr. and Mrs. Benjamin Perry, of Bethesda, Md., to Mr. Eugene Cassin Carusi, son of Mrs. Charles Francis Carusi and the late Mr. Carusi, will take place at noon today at the home of the bride's parents. The ceremony will be performed by Father O'Conner, of the Church of Our Lady of Lourdes in Bethesda, in the presence of members of the two immediate families.

The bride will be given in marriage by her father and will wear the wedding gown of her aunt, Mrs. Wallace McKaig, of Cumberland, Md., who, with Mr. McKaig, has come to Washington for the wedding. The gown is of white satin trimmed with rose point lace and fashioned in the style of 25 years ago. The veil of white tulle will fall from a cap of point lace, and the bride will carry a bouquet of lillies of the valley.

Miss Isabel Perry, sister of the bride, will be her attendant and will wear a frock of gray chiffon and will carry a bouquet of yellow pernet roses. Mr. Tinsley Garnett will be best man for Mr. Carusi.

The wedding will commemorate the nineteenth birthday anniversary of the bride, and also the birthday of her aunt, Mrs. McKaig, and so will be a triple celebration.

A wedding breakfast will follow the ceremony for those who will attend the wedding, after which Mr. Carusi and his bride will leave for a ten-day motor trip, the bride wearing a brown tweed swagger suit with beige accessories. They will be at home on their return at the home of Mrs. Charles Francis Carusi on Eighteenth street.

Miss Perry is a direct descendant of Pierre de la Cleve, the founder of St. Louis, and is the granddaughter of Lois Papin, well known in St. Louis during the last generation.

Miss Teresa Saul Bride Of W. Gwynn Gardiner, Jr.

The wedding of Miss Teresa Saul, daughter of Mrs. B. Francis Saul, and the late Mr. Saul, to Mr. W. Gwynn Gardiner, jr., son of Mr. and Mrs. W. Gwynn Gardiner, took place yesterday at noon at St. Matthew's Church, when the ceremony was performed by Mgr. Edward L. Buckey. The church was decorated with white lilacs, lilies and spring flowers. The bride, who was given in marriage by her brother, Mr. John Maguire Saul, wore a gown of white lace over satin made on princess lines with a veil of tulle and orange blossoms about her forehead. She carried a prayer book bound in white with a shower of lilies of the valley.

The maid of honor was the bride's sister, Mrs. Rose Saul Montgomery, who wore a gown of maize colored chiffon and a hat of the same colored straw. The bridesmaids were Miss Imogene Lee Gardiner, sister of the bridegroom; Miss Carol Grosvenor, Miss Louise Harrison Gwynn and Miss Katherine Egan Murphy. They were dressed in fern green mousseline de soie, and all carried arm bouquets of yellow mimosa and fern.

Mr. D. Tracy Gardiner was best man for his brother, and the ushers included Mr. Stanley Heuisler and Mr. Philip Heuisler, of Baltimore, cousins of the bridegroom; Mr. Prescott Gatley, jr., Mr. Henry Beall Gwynn, Mr. Daniel W. O'Donoughue, jr., and Mr. John Casey, of New York. A buffet wedding breakfast at the home of the bride's mother followed the ceremony.

The house was decorated with spring flowers and palms. Mrs. Saul wore a costume of black lace with a hat to match and Mrs. Gardiner wore gray lace and chiffon with a hat of the same shade.

After the breakfast Mr. Gardiner and his bride left for a wedding trip, the bride wearing an ensemble of beige cloth with a hat to match. They will be at home after April 1 at the Westchester.

Lady Lister Kaye, who arrived yesterday on the Aquitania, will come shortly to Washington.

Miss Gertrude Faust was the guest in whose honor Mrs. Charles Frederic Wilson entertained at luncheon yesterday.

Count Serge Fleury is at Palm Beach.

Mrs. Edwards Shouse has as her guest Mrs. Stanley Christopher, of Missouri, who will remain for the inauguration.

Maj. and Mrs. Theodore Hall have as their house guest Miss Fanny Young, of Ohio.

Mrs. Bradley McCausland, of Arlington, Mass., is visiting her aunt, Mrs. Lula Adams Ewers, at the Carlton Hotel. Mrs. McCausland will remain in Washington over the inauguration.

Rawlings—Wilde Wedding Day Is Advanced.

Miss Elizabeth Hunter Wilde, daughter of Mr. and Mrs. James DeWitt Wilde, of South Orange, N. J., has selected March 13 as the date for her marriage to Lieut. Edward White Rawlings, U. S. N. Owing to the fact that Lieut. Rawlings will have a week's leave at this time, the wedding date has been advanced from that previously planned. The wedding will take place in the evening at her home in the presence of the members of the two immediate families.

Representative-elect Charles W. Tobey, accompanied by his son, Mr. Russell B. Tobey, of Temple, N. H., is a guest at the Dodge.

Mr. and Mrs. Herbert C. Pell will come to Washington tomorrow for the inauguration.

Mr. and Mrs. August King-Smith will entertain at supper Sunday evening at the studio, 1751 New Hampshire avenue, for the students' friends and parents, who will be here for the inauguration ceremonies.

Mrs. William C. Carroll is at the Miami Biltmore Hotel at Coral Gables, Fla.

Mr. Clifford McCarthy is in New York for a short visit.

Mrs. F. W. Bunker will entertain at tea tomorrow afternoon for Mrs. Morton Hutchinson, jr., Toronto, who will be her guest for several days. Mrs. Hutchinson is the former Miss Hallie Davis, daughter of Mrs. Armstead Davis. Mrs. Davis will spend the inaugural week-end with Capt. and Mrs. John R. Edie.

Miss Janet White has joined her mother, Mrs. Richard S. Aldrich, at her home here.

Dr. John Merriam, president of the Carnegie Institute, and Mrs. Merriam are at the Miami Biltmore Hotel, at Coral Gables, Fla., for some time.

Mr. and Mrs. Henry J. Hart, of Bangor, Me., are at the Carlton.

Mrs. Redman Brennan will act as hostess at the studio tea to be given today at the Metropolitan Studios following an exhibition of the works of Mr. Sydney Holt.

Former Senator and Mrs. James H. Walker are at Pinehurst, N. C., for some time.

Mrs. Henry D. Munnikhuysen is at the Brazilian Court Hotel in Palm Beach for some time.

Miss Parker Entertains For Capt. and Mrs. Van Patten.

Miss Maude Parker entertained last evening at a dinner for Capt. and Mrs. Ellsworth Van Patten. Among the guests were: Capt. and Mrs. Glen Burrell, Commander and Mrs. Raymond Burhen, Commander and Mrs. Warner Thompson, Mr. and Mrs. Joseph Addison, Mr. and Mrs. John Hanson Boyden, Mr. and Mrs. Edward L. Hillyer, Mrs. Elsie Cugle, Miss Anne Tuohy, Miss Peggy Boyden, Miss Anne Parker, Maj. Oliver Spiller, Commander Felix Stump, Mr. Chase Robinson, Maj. Edwin Parker, Capt. W. D. Child, Dr. and Mrs. W. Otis Bailey, of Aldie, Va., and Miss Mary Amphlett, of Worcestershire, England.

Miss Ruth Bloodgood is at the Chalfonte Haddon Hall at Atlantic City.

Mr. and Mrs. James B. Snell, of New York and Boston, will be the guests of Mr. and Mrs. Sherman Flint for the inauguration.

Mrs. Joseph Tribby entertained at luncheon yesterday at the National Women's Country Club at the farewell luncheon for Mrs. Edward Everett Gann. Her other guests were Mrs. Charles E. Riggs, Mrs. Frank Morrison, Mrs. Samuel Herrick, and Mrs. Thomas Hughes, of Lexington, Ky.

Mr. and Mrs. Frank C. Page, of New York City, are at the Carlton for a short stay.

Mrs. James G. Haskell, State regent of the Daughters of Isabella, will entertain at dinner this evening at Wardman Park Hotel in honor of Mrs. Minerva C. Boyd, national regent. The officers and board of directors of the Daughters of Isabella who have come to Washington to attend the board meeting and the inauguration, will be in attendance.

The board meeting, which will start today, will conclude its sessions on Friday and the group will remain at Wardman Park over the week-end.

Texas Club to Celebrate Independence and Inauguration.

Representative R. E. Thomason, president of the Texas Club of Washington, announces that the next meeting of the club will be Friday at 9 o'clock at the Washington Hotel. The meeting will be in celebration of both Texas Independence Day and the inauguration. Guests are promised a unique musical program, which will be furnished by the San Angelo Cowboys, a musical organization which has won wide renown for its presentation of Texas cowboy ballads and other folk songs. The cowboys have traveled more than 40,000 miles in the last three years, appearing in Mexico, Canada and the United States. There will come here from San Angelo on the special inaugural train.

Texans in the city for the inauguration who will arrive that afternoon on special trains will be honor guests. All Texans and their friends in Washington are invited to meet them. There will be dancing and bridge after the program.

The class in parliamentary law for the League of Republican Women of the District, held at the National Republican Club House, has been postponed from tomorrow, to the following Thursday, March 9, at 4:30 o'clock. Dr. Jean Stephenson, former professor of parliamentary law at National University, will speak on "The Conduct of Elections."

The West Virginia State Society of the District of Columbia will entertain members of Congress, State and Government officials at an inaugural ball and reception to be held at Meridian Mansions today.

Gov. H. G. Kump of West Virginia and his staff are expected to attend, with members of the West Virginia delegation in Congress.

Dr. Henry Mace Payne, former dean of West Virginia University, consulting engineer for the American Mining Congress, will talk on the geological conditions of West Virginia. He is one of the outstanding mining engineers of the country.

The President of the society, Mr. E. H. Nunnally, and Mrs. Nunnally will greet the guests, Mrs. Nunnally assisted by a large group of ladies. Senator Mansfield M. Neely will introduce the distinguished guest.

A tea-dance and reception will be held at the Carlton Hotel on Friday afternoon from 4 to 7 o'clock for the delegates of the Young Democrats

Continued on Page 10, Column 1.

Married Yesterday

Hessler-Henderson, Inc.

MRS. W. GWYNN GARDINER, who was until her marriage yesterday Miss Teresa Saul, daughter of Mrs. B. Francis Saul.

SO THIS IS RENO

Letters of a Capital Society Divorcee to Her Mother

Dearest Mother: I have just come back from the most wonderful day of sun and air in the mountains. It was a large luncheon party at one of the ranches. Some people rode out but I motored in Mrs. Kaye's car. She is the one who is here with her mother. We all sat around the corral in the sun and baked ourselves after luncheon and it was positively hot. I have half a mind to move out to a ranch. Lots of people do that in summer, but I think the weather is too unsettled at this season. Mrs. Kaye rides every day. Her mother is having the time of her life out here. She said to me today, "You know I wrote to my other daughter who lives in Philadelphia (the old lady is a Quaker) that since I have been out here I really don't think so much of divorce as I did before." She [illegible] that she hoped she wasn't getting "hard-boiled." If you could see she never misses a case in the [illegible]use. The Drews are holding [illegible]ter of the stage there now. [illegible] all staying here at the Riverside. They are ordinary, but the case is so interesting we can hardly wait between sessions. It is being held in open court. I wonder if the Eastern papers are featuring it.

Have I ever told you that the names of the two nearest towns to Reno are Lovelock and Sparks? Can you believe it?

I forgot to tell you that the old lady is making a scrapbook and chuckling between pages. She was highly gratified to add the recent wedding on my hall to her collection. Now she says she is afraid she will meet the much-married Mrs. Caroline King, but you can tell by the way she says it that she is hoping it will happen. With love for you all, devotedly, ELIZABETH.

(To Be Continued.)

"Open Stock"

Crystal Table Service

Hand-made of the finest glass with tiny diamond-shaped facets on the stems. An unusually distinctive design and a very decided value.

50c each

Finger Bowls—$6.00 Doz. Finger Bowl Plates—$5.00 Doz.

SPRING HOUSEWARES SALE NOW IN PROGRESS

DULIN & MARTIN

Connecticut Ave. and L

Housewares, Gifts, Table and Home Furnishings Since 1847

WOODWARD & LOTHROP

10TH 11TH F AND G STREETS PHONE DISTRICT 5300

"LASTEX"

The Wonderful Two-Way Stretch Thread is Now a Lingerie Sensation

BRASSIERE-SLIPS, $2.95

PANTIES, $1.95

"Lastex" has woven itself into our lives—in foundation garments, sports dresses—and now in lingerie, assuring perfect fit—the smoothest of lines. Pure-dye crepe slips with "Lastex" brassiere mesh top—and panties to match, with hip sections that make fastenings unnecessary and fit smoothly over the hips. In tearose and white.

Slip Sizes, 32 to 38. Pantie Sizes, 17 to 19.

SILK UNDERWEAR, THIRD FLOOR

Maids' Uniforms

$3.95

For Inaugural Entertaining

You will want your household in readiness for entertaining, during Inauguration, when you will have many visitors. This smartly tailored uniform of rayon taffeta in semi-fitted style and tucked front is ideal for afternoon and evening service.

Apron Set of novelty organdy, $2.
Pleated Cap, 50c.

UNIFORMS, THIRD FLOOR

Entertain Your Out-of-Town Guests —Here for Inauguration—in

THE TEA ROOM

Our convenient location—as well as our delicious cuisine make our Tea Room a favorite place to stop for luncheon or tea before or after a sight-seeing tour. If you are planning a bridge party, arrangements may be made for a private room. Consult any of the hostesses.

OUR BAKE SHOP offers a wide selection of delicacies to aid you in entertaining at home. Chicken salad, dressing, cakes, rolls, English muffins are a few of the delicious things to be had.

THE TEA ROOM, SEVENTH FLOOR
BAKE SHOP, SEVENTH FLOOR AND FOUNTAIN ROOM

CAPITOL ART GALLERY and AUCTION ROOMS, Inc.
724 Thirteenth St. N.W.

ESTATE SALE

Rare Art Goods, Silverware, Enamels and Carved Ivories redeemed from

Provident Loan Society of New York City

Sale includes a collection of Persian and Oriental Rugs, Diamond and Platinum Jewelry, Chinaware and Bric-a-Brac, without reserve or limit, to the highest bidder.

Sale Starts 1 P. M. each Day
Wed., Thurs., Fri., March 1, March 2, March 3
EXHIBITION MORNINGS
EVENING SESSIONS 8 P. M.

WOODWARD & LOTHROP

10TH 11TH F AND G STREETS PHONE DISTRICT 5300

$9.95

Sportoculars for Inauguration

To fully enjoy Inauguration—an event that comes but once in four years—be sure to have a pair of these Sportoculars—that can be had at this low price—a price that seldom happens. Light and easy to wear, leaving the hands free. Complete with leather case.

OPTICAL SECTION, FIRST FLOOR

Camalier & Buckley

Genuine Rob. J Flasks

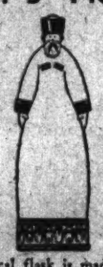

This musical flask is made of fine porcelain with bronze base.

Each flask is decorated in the national dress of the country in which the drink originated; admirably suited for home bar use.

Camalier & Buckley Fine Leatherware

1141 Connecticut Ave.
2 doors above The Mayflower.

Inaugural Visitors Will Find at

The Parrot

"Speaks for Itself"

An atmosphere of delightful charm for Luncheon, Tea or Dinner.

Daily From 12 Noon Until 8 P. M.
20TH AND R STS. N.W.
AT CONN. AVE.
Phone North 8918.

M. PASTERNAK
1219 Connecticut Ave.

Clothes of Quality for the Gentlewoman
Since 1903
Ready to Wear
Made to Order

Stocks Move 1 Point Higher While Shorts Run to Cover

Shares' Position Stronger as Sales Decline to 905,960 Shares.

New York, Feb. 28 (A.P.).—Some financial markets looked better today. Shares gave evidence of a strong technical position, moving up rather sharply in the afternoon on a small volume of short covering. The motive for such repurchases seemed rather obscure; perhaps professionals felt the list was ripe for a turn on the appearance of favorable banking developments or other news susceptible of constructive interpretation, and so decided on a reduction of speculative commitments. Also, yesterday's late rag failed to bring out noticeably early offerings.

Shorts in some stocks found available supplies scarce and these issues climbed readily on small buying. A number loaned at sizable premiums, thus making "bear" situations expensive, an added inducement to covering. Rails, fortified by senatorial approval of the bankruptcy bill which covers the carriers, reasserted their leadership and at one time net gains of 1 to 3 points throughout the market were fairly general. This advance was subject to a mild reaction later, though final prices represented advances of fractions to more than 2 points. Volume totaled 905,960 shares.

Large premiums were tacked on American Telephone and Allied Chemical, with the result that these leaders jumped about 3 points, reducing their gains to somewhat better than 2. Union Pacific and Delaware & Hudson popped up briskly before the rise tapered off. Those two carriers, with American Can and Public Service of New Jersey, finished 2 points or so to the good; for Santa Fe, Baltimore & Ohio, Southern Pacific, Du Pont, North American, U. S. Steel, Chrysler, Consolidated Gas, New York Central, Westinghouse and Union Carbide net gains ranged from ½ to 1 point. Case was helped by wheat's firmness. There were, however, several thinly supported preferred issues. Radio common was active but little changed.

THE MARKETS AT A GLANCE

What the Stock Market Did

	Tues.	Mon.
Advances	244	113
Declines	207	385
Unchanged	163	171
Total issues	614	649

Stocks.

Shares took a stronger position and moved 1 point higher, while shorts ran to cover. Sales fell off to 905,960 shares.

Bonds.

Loans failed to find the road to higher ground and once more, led by Federal issues, made an average loss of four-tenths of a point. Sales dropped slightly to $12,757,000.

Curb.

The market managed to swing to higher levels. Gains were irregular. Short covering aided the recovery. Sales totaled 190,000 shares.

Wheat.

Higher prices prevailed, due to the expected increase in use of wheat on farms. Corn and oats joined the advance. May wheat sold at 47⅛ to 47¼ cents.

Cotton.

Slight losses were recorded in a quiet market. Dealing was narrow. Quotations closed unchanged to 3 points lower. May sold at 5.97. Liverpool reported a quiet market with some Japanese and Indian selling, which was absorbed by trade calling.

Crude Oil Averages.

Oil City, Pa., Feb. 28 (A.P.).—Credit balance $1.42; runs, 60,594; average runs, 26,067. Shipments, 98,088; average shipments, 39,035.

Dried Fruits Steady.

New York, Feb. 28 (A.P.).—Dried fruits, steady; unchanged.

Steel Prices Unchanged.

New York, Feb. 28 (A.P.).—Steel prices unchanged.

SECURITIES AVERAGES.

(Associated Press.)

	50 In.	20 RR.	20 Ut.	90 Tot.
STOCKS.				
Yesterday	43.2	24.1	70.0	44.9
Previous day	42.3	23.1	68.1	43.9
Week ago	45.3	25.4	74.3	47.3
Month ago	52.2	28.5	90.4	55.2
Year ago	63.8	34.6	103.8	66.3
3 years ago	180.5	136.4	247.2	204.9
5 years ago	141.2	118.5	130.5	136.3
High, 1933	58.2	30.0	95.3	58.3
Low, 1933	42.3	23.5	68.1	43.9
High, 1932	72.3	39.8	111.0	73.9
Low, 1932	35.1	21.2	51.8	35.0
High, 1931	146.1	106.2	203.9	144.3
Low, 1931	60.0	30.8	92.8	61.3
BONDS.	20 In.	20 RR.	20 Ut.	60 Tot.
Yesterday	89.2	58.7	97.8	84.8
Previous day	89.7	58.7	97.2	85.2
Week ago	61.1	60.8	79.1	67.0
Month ago	64.9	64.4	83.6	71.0
Year ago	68.0	74.7	83.5	75.4
2 years ago	99.2	104.3	100.0	97.8
3 years ago	93.0	105.0	98.4	98.8
High, 1933	66.1	65.7	85.2	72.0
Low, 1933	59.2	58.7	76.6	64.8
High, 1932	71.3	78.0	86.2	78.1
Low, 1932	53.2	47.4	73.4	57.5
High, 1931	90.4	105.7	101.5	98.7
Low, 1931	62.3	62.3	80.2	68.5

*New 1933 low.

(Copyright, 1933, Standard Statistics Co.)

WASHINGTON PRODUCE

EGGS — Current receipts, 13@13½; henery, whites, 14@14½; Government graded and dated extras, U. S. standards, large, 18; U. S. extras, mediums, 17; U. S. standards, large, 17.

LIVE POULTRY—Fowl: Colored, 11@13; Leghorns, 8@10; old roosters, 7@8; roasting chickens, 13@15. Capons: Large, 16@18; small, 14@15; broilers, 18@20. Turkeys: Young, hens, 17@20; young, toms, 13@18. Guineas, 20@40 each.

FRUITS.

STRAWBERRIES—Florida, express receipts, 36-pint crates, various varieties, 10@11 per pint; truck receipts, bolden quart, 33-quart crates, various varieties, 5.00@6.50; fair condition, 4.50; poor condition, 3.00@4.00.

APPLES—Bushel tubs: Maryland and Virginia, Staymans, U. S. No. 2, 2¾ inches minimum, 1.35@1.50; U. S. No. 1, 2½ inches minimum, 1.00@1.25; U. S. No. 1, 2¼ inches minimum, mostly around 75; Delicious, U. S. No. 1, 2¾ inches minimum, 1.35@1.50; U. S. No. 1, 2½ inches minimum, 1.15@1.25; U. S. No. 1, 2¼ inches minimum, 90@1.00; Black Twigs, U. S. No. 1, 2½ inches minimum, mostly around 1.00; U. S. No. 1, 2¼ inches minimum, 65@75; Yorks, U. S. No. 1, 2½ inches minimum, 90@1.00; U. S. No. 1, 2¼ inches minimum, 60@65.

GRAPEFRUIT — Florida, boxes, 2.00@2.25, according to size; few special marks higher.

NECTARINES—Chile, boxes, 2.50@2.75.

PLUMS—Chile, boxes, 1.50@1.75.

PEACHES—Chile, boxes 25s, some wasty, 1.50@2.00.

GRAPES — Argentina, boxes, Riblers, 3.00@3.50.

VEGETABLES.

CABBAGE—Old stock: New York, Danish type, 80-lb. sacks, 75@80. New stock: Florida, 1½-bushel hampers, pointed type, 2.30@1.35.

CELERY—Florida, 10-inch crates, individually washed and precooled, 3-8 dozen, mostly around 1.75.

LETTUCE — Western stock: California, crates, Iceberg type, 4-5 dozen, 2.75@3.00.

ONIONS—Indiana, New York and Ohio, 50-lb. sacks, yellows, U. S. No. 1, 70@75.

SWEET POTATOES — North Carolina, bushel baskets, Porto Ricans, U. S. No. 1, 60; Maryland, Anne Arundel County, bushel hampers, Jersey type, U. S. No. 1, 65, few sales, 75.

POTATOES—New York, 100-lb. sacks, round whites, U. S. No. 1, 1.10; Long Island, 150-lb sacks Green Mountains, U. S. No. 1, 2.40@2.50; Maine, 100-lb sacks, Green Mountains, U. S. No. 1, 1.25; Florida, bushel crates, Bliss Triumphs, U. S. 1.75.

SNAP BEANS—Florida, bushel hampers, green, flat type, 1.75, few 1.50.

LIMA BEANS—Bushel hampers: Florida, 3.50; poor condition, 2.00; Cuba, 3.50@4.00.

EGGPLANT—Florida, 1½-bushel crates, fancy, 3.00; poorer, 2.00.

PEPPERS — Florida, 1½-bushel crates, green, U. S. No. 1, 1.75@2.00; fair condition, 1.50.

SQUASH — Florida, bushel hampers, white, wrapped, 1.25; fair condition, 1.00.

PEAS—Mexico, 45-lb. crates, Telephones, 6.00; Florida, bushel hampers, small pods, 2.50, few 3.00.

CARROTS — Texas, half-lettuce crates, bunched, 1.25.

BEETS — Texas, half-lettuce crates, bunched, 1.25.

TOMATOES—Florida, lug boxes, ripes and turning, wrapped, 6x6 and larger, mostly around 2.00; fair condition, 1.50@1.75; 6xT, 1.50; poorer lower.

COLLARDS—Virginia, bushel baskets, 35@40.

CAULIFLOWER—California, pony crates, 2.50.

SPINACH — Virginia, bushel baskets, mostly around 1.10; Texas, bushel baskets, Savoy type, 1.00, few higher.

KALE—Virginia, bushel baskets, mostly around 40.

CUCUMBERS — Cuba, bushel crates, fancy, 3.50@4.00; choice, 3.00@3.50.

PARSNIPS—Pennsylvania, bushel baskets, 1.00@1.10.

RUSH PRINTING
EXPERT SERVICE
HIGH GRADE—NOT HIGH PRICED
BYRON S. ADAMS
"I Never Disappoint"

PRINTING
OF QUALITY
WITH SERVICE
AT LOW PRICES
Franklin J. FREA Inc.
Phone National 4040
1326 Eye St. N.W.

BONDS FAIL TO FIND HIGHER LEVEL ROAD

Four-tenths Loss Recorded in Lighter Turnover of $12,757,000.

New York, Feb. 28 (A.P.).—The bond market failed to get a toe-hold on recovery today, and prices again slipped to irregularly lower levels.

While there were sporadic rallies in various groups, generally attributed to a somewhat better feeling regarding prospects of an adjustment of outlying banking problems, further selling of several United States Government issues tended to restrain most advances.

Trading volume, with the exception of the Federals and a few foreign and domestic loans, was rather light. Sales totaled $12,757,000, and the average for 60 domestic corporate bonds declined four-tenths of a point.

The railroad department made the best showing of the day, the average for this division holding to its previous figure. There were a number of small gains in the carrier list. Loans of Chicago & Northwestern improved following announcement of refunding plans for the company's debenture issue maturing May 1. Iron Mountain 4s, an obligation of the Missouri Pacific, came back 4 points.

The utilities and industrials generally were soft. There was quite a large turnover of American Telephone bonds, however, at gains ranging from fractions to a point.

In the foreign list prices were mixed. British 5½s equaled their high for the year at 106¾. The Germans steadied and improvement was shown by some issues of Denmark, Colombia, Dutch East Indies and Japan. French 7½s firmed. Cuban loans were heavy.

FOREIGN MARKETS.

(Associated Press.)

London—Business was quiet on the stock exchange and prices influenced by foreign developments, dropped until the afternoon, when transatlantic issues hardened fractionally and Far Eastern bonds improved. German bonds were weak and gold mining shares were easy owing to higher sterling exchange. The market closed unsettled.

Paris—Prices on the bourse declined due to the drop in the dollar and month-end liquidation, but recovered later and closed irregular.

Berlin—Trading on the boerse was quiet and the market closed listlessly.

Nine-Cent Cotton Predicted As Basis of Grower's Profit

Atlanta, Feb. 28 (A.P.).—Nine-cent cotton—upon the basis of which "we can begin the task of building anew the financial structure" of the South—is predicted by two Southern agricultural leaders if the Smith cotton bill is passed by Congress.

Likewise, the Jones parity bill, or emergency relief bill, brought praise from one of the farm leaders, who predicted it would go farther in helping the cotton farmer than the Smith bill.

J. C. Holton, commissioner of agriculture in Mississippi, and Dr. W. W. Long, director of extension work in South Carolina, agreed in belief that the Smith plan would result in an increase in the price of cotton to the extent of making it profitable to the grower.

"Such an increase in the price of cotton would bring relief to many cotton growers," said Dr. Long, "though there would still be many whose cost of production would not be covered by the increased price. In other words, while intended to improve the price situation for cotton growers, the Smith bill, if made effective, would not dispense with the necessity of efficiency on the part of cotton growers."

A crop of 9,000,000 bales in 1933, says Dr. Long, would result in a total supply of American cotton of about 21 to 21.5 million bales. This, he asserts, would be something like a normal supply of American cotton and while it would not result in very high prices for cotton under present world conditions, it would mean a considerable improvement in price per pound.

The Smith plan, says Holton, is meritorious, when considered of itself and alone and without relation to other contemplated farm relief measures.

TREASURY CERTIFICATES,

(Reported by Charles D. Barney & Co.)

Rate.	Maturity.	Bid.	Offer.
3¾	Mar. 15, 1933	100 6-32	100 10-32
2	Mar. 15, 1933	100	100
2	May 2, 1933	100 8-32	100 12-32
1½	June 15, 1933	100 10-32	100 13-32
1½	Sept. 15, 1933	100 10-32	100 13-32
3¼	Dec. 15, 1933	100 7-32	100 11-32
3	May 2, 1934	100 12-32	100
2½	Aug. 1, 1934	100	101
3	June 15, 1935	100	101
3¼	Aug. 1, 1936	99 20-32	100 8-32
2½	Dec. 15, 1936	99	99 20-32
3	Apr. 15, 1937	99	99 20-32
3¼	Sept. 15, 1937	99 8-32	99 24-32
2½	Feb. 1, 1938	97 24-32	98 12-32

Atlantic Refining Sales 8 Per Cent Below 1931

Philadelphia, Feb. 28 (A.P.).—The annual report of the Atlantic Refining Co. and its subsidiaries, issued today, showed that gallonage sales for 1932 were about 8 per cent less than in 1931. The decrease was confined entirely to foreign sales, the report said.

The report stated that gross operating income for the year amounted to $84,631,430. A decrease of $13,621,000 compared with the previous year. This decline "was more than offset by lesser cash operating charges to the amount of $16,368,000," the report said. The net profit amounted to $8,918,021, which was about 45 per cent larger than the dividends paid during the year, but represents a return of only 3 per cent on the capital invested.

L. B. Wilson Reelected Phone Company Head

Lloyd B. Wilson was reelected president and John A. Remon, general manager, of the Chesapeake & Potomac Telephone Co. by the board of directors at its regular monthly meeting held yesterday.

Other officers elected were Marshal D. Sedam, Philip O. Coffin and John C. Koons, vice presidents; Walter B. Clarkson, vice president and secretary; Thomas B. Clarkson, treasurer; Harry C. Gretz, general auditor, and Ralph A. Van Orsdel, general counsel.

Administration officers are Charles Siemon, auditor; E. G. Bliss, general commercial manager; R. W. Prince, chief engineer; P. G. Burton, general plant manager, and F. G. Macarow, general traffic manager.

THE METAL MARKETS.

New York, Feb. 28 (A.P.).—COPPER—Quiet; electrolytic spot, 5; future, 5⅛. TIN—Steady; spot and nearby, 23.20; future, 23.30.

IRON—Quiet, unchanged.

LEAD—Dull; spot New York, 3.00; East St. Louis, 2.87.

ZINC—Steady; East St. Louis spot and future, 2.85@2.97.

ANTIMONY—5.75.

U. S. TREASURY RECEIPTS.

(Associated Press.)

Treasury receipts for February 28 were $3,938,397.36; expenditures, $15,826,117.76; balance, $265,701,540.27. Customs duties for 25 days of February were $14,720,936.53.

CURB STAGES RALLY IN IRREGULAR SALES

Rebound Aids Push Given by Short Covering; Sales, 190,000 Shares.

New York, Feb. 28 (A.P.).—In the face of further selling in special issues the curb market managed to swing into an irregular rally today. The tone was nervous and erratic during most of the session, but near the close short covering and some professional buying for a technical rebound lifted the leaders rather sharply. Transactions amounted to 190,000 shares compared with 160,000 on Monday.

Selling pressure eased considerably in the utility group, and trading favorites, like Electric Bond & Share, American Gas & Electric, Commonwealth Edison, and Niagara Hudson Power snapped back a point or more, mainly on repurchases against short commitments.

The balance of the list had a somewhat ragged appearance early, but prices of many specialties and miscellaneous industrials tended to harden in the final hour. Deere & Co. gained a point, Mead Johnson spurted 3, and Alumnium Co. of America, 1.

Stocks which remained shaky in their behavior included Park Davis, which lost 2; Duke Power, 5; Novadel Age, 2; Great Atlantic & Pacific, 4, and Southwest Penn Oil, 3.

Gold mining stocks rallied after early heaviness based on professional selling for a further reaction. Lake Shore Mines picked up a point from its extreme low. Pioneer and Teck Hughes each gained a small fraction.

Alberta Daily Gas Yield Set at 200,000,000 Feet

Calgary, Alta., Feb. 28 (A.P.).—Removal of all drilling restrictions with a daily quota of 200,000,000 cubic feet in Turner Valley oil field is recommended in the Alberta government's gas observation board report, issued today.

Companies would be allowed to drill new wells whenever they wished, but production would have to be curtailed to the set figure of 200,000,000 cubic feet daily, according to the report. It will be tabled in the Alberta Legislature shortly.

MONEY MARKETS

FOREIGN EXCHANGE.

New York, Feb. 28 (A.P.).—Foreign exchange, easy. Great Britain in dollars; others in cents.

Great Britain—Demand, 3.43; cables, 3.42⅛; 60-day bills, 3.41¾.
France—Demand, 3.94 13-16; cables, 3.94⅞.
Italy—Demand, 5.11¾; cables, 5.11⅞.
Belgium—Demand, 14.06½.
Germany—Demand, 23.90¾.
Holland—Demand, 40.46⅝.
Norway—Demand, 17.87⅛.
Sweden—Demand, 18.18¼.
Denmark—Demand, 18.21¼.
Switzerland—Demand, 19.32½.
Spain—Demand, 8.33¼.
Portugal—Demand, 3.12.
*Greece—Demand, .56¼.
*Poland—Demand, 11.18.
Czechoslovakia—Demand, 2.97¼.
*Jugoslavia—Demand, 1.30.
*Austria—Demand, 14.00.
*Roumania—Demand, .59¾.
Argentina—Demand, 25.84.
*Brazil—Demand, 7.59.
Tokyo—Demand, 20.43¾.
Shanghai—Demand, 28.93¾.
Hongkong—Demand, 22.65.
Montreal—Demand, 83.62½.
Mexico City—Demand (silver peso), 28.60.
*Nominal.

NEW YORK.

Call money, steady, 1 per cent all day; time loans, firm; 60-120 days, 2½; bid: 5-6 months, 2½ per cent bid. Prime commercial paper, 1¼; bankers' acceptances unchanged.

Bar silver, unchanged, 26⅛.

LONDON.

Money, ¾%. Discount rates, short and three months bills, 11-16@¾ per cent.

Bar silver, firm, 1-16 higher at 17⅛d.

PARIS.

Three per cent rentes, 76 francs 55 centimes; 4½ per cent rentes, 90.15. Exchange on London, 86.97. The dollar was quoted at 25.32½.

GOLD MOVEMENT.

New York, Feb. 28 (A.P.).—Gold stocks of the United States showed a net reduction of $16,593,000 today. Against imports of $933,900 from India there were exports of $972,100 to France and $200,000 to Germany, while metal earmarked for foreign account totaled $16,354,800.

Shubert Theater Assets Ordered Sold at Auction

New York, Feb. 28 (A.P.).—Auction of the assets of the Shubert Theaters Corporation and subsidiaries will be held on the front steps of the county courthouse, at 11 a. m., March 17. Order for the sale was signed today by Federal Judge Francis G. Caffey, who fixed $400,000 as a minimum bid.

Among the assets to be sold are a lease on the Shubert Theater in Kansas City, Mo., a half interest on the lease of the Belasco Theater site in Washington, D. C., and properties in Philadelphia.

COMMODITY PRICE INDEX.

New York, Feb. 28 (A.P.).—Index of fifteen staple commodity prices:

Today, 79.5; previous day, 79.4; week ago, 80.3; month ago, 80.1; 1933, high, 82.0; 1933, low, 78.7; 1932, high, 103.9; 1932, low, 79.3.

(Copyright, 1933, by Moody's)

COTTON PRICES CUT IN NARROW DEALING

May Sells at 5.97, With Market Unchanged to 3 Points Lower.

New York, Feb. 28 (A.P.).—The cotton market was quiet today and fluctuated irregularly within a range of 10 or 15 points.

May contracts sold from 5.93 to 6.06 and closed at 5.97. The general market closed steady, net unchanged to 2 points lower.

First prices were unchanged to 3 points lower. The small initial offerings were taken by covering and trade buying, believed to be partly for foreign account, at net gains of 3 to 5 points on the active months. The market met more cotton, March easing to 5.48 and July to 6.04, making net losses of 5 to 6 points in active positions. Closing quotations showed reactions of 7 to 9 points from the best, being within a point or two of the opening prices.

Washington reports concerning progress of the Smith cotton re[lief] bill were followed closely, and [cer]tainty as to its fate, tended to [re]strict business.

Liverpool cables reported a q[uiet] market with some Japanese [and] Indian selling absorbed by trade c[all]ing at the decline. Exports toda[y] 28,620, making 5,626,648 so far th[is] season. Port receipts 31,401. U. S. port stocks 4,841,444.

Futures Price Range.

	Open	High	Low	Last
March	5.87	5.95	5.84	5.88
May	5.97	6.05	5.93	5.97
July	6.09	6.18	6.04	6.09
October	6.26	6.35	6.23	6.29
December	6.40	6.47	6.36	6.39
January	6.45	6.49	6.45	6.46

Cotton Seed Oil.

Bleachable cotton seed oil was irregular today closing net unchanged to 5 points lower. Scattered March liquidation accounted for the setback which was confined to that position, while the later months held relatively steady on covering and commission house buying, promoted by the action of other commodities. Crude oil was unchanged. Sales were 10 contracts. Bleachable spot closed 3.50, March, 3.56; May, 3.72; July, 3.88; September, 3.96.

NEW YORK STOCK EXCHANGE TRANSACTIONS OF YESTERDAY

Total today, 905,960 shares; previous day, 1,258,159 shares; week ago, 692,160 shares; year ago, 732,535 shares; two years ago, 2,936,470 shares; Jan. 1 to date, 38,047,575 shares; year ago, 66,825,784 shares; two years ago, 113,483,094 shares.

Sales in hundreds.	High	Low	Last	Chg.	Bid
A					
35 Adams Exp	3½	3	3½	.....	3⅝
2 Adams-Millis (2)	11	10¾	11	.....	10½
1 Addressograph	7⅝	7⅝	7⅝	.....	7¾
11 Affiliated Prod (1.80)	8	8	8	.....	7¾
28 Air Reduction (3)	49½	48	48½	+ ⅛	48½
2 Air-Way El Ap	½	½	½	— ⅛	½
29 Alaska Juneau (.60)	11¾	11½	11¾	+ ¼	11¾
19 Alleghany	1⅛	1	1	.....	1
19 Alleghany pf xw	2	2	2	.....	1½
45 Alleghany Steel	6½	6⅛	6⅛	.....	6⅛
192 Al Chem & Dye (6)	74¾	71	73¾	+ 2⅜	73⅝
4 Allis-Ch Mfg	6	6	6	.....	5⅝
1 Amal Leather pf	5	5	5	.....	4⅛
1 Amerada (2)	20½	19¼	20½	.....	19¼
3 Am Air Chem Del	7⅞	7⅞	7½	+ ⅛	7⅝
1 Am Bank Note	8½	8½	8½	— ⅛	8⅛
.10 Am Beet Sug pf	6	6	6	.....	4½
3 Am Brake Shoe (.60)	9¾	9¼	9⅝	— ⅛	9¼
146 Am Can (4)	52⅝	49½	51¾	+ 1⅝	51½
4 Am Car & Fdy	7	6⅝	7	.....	6⅝
1 Am Car & F pf	15	15	15	— 1	15⅞
1 Am Chain pf	4	4	4	— 1	4
1 Am Chicle (3b)	35	35	35	— 1	35
18 Am Comi Alco	14½	13¾	14	+ 1	14
22 Am & For Pow	4½	4⅛	4⅛	+ ⅛	4⅛
2 Am & F P $6 pf	6½	6½	6½	— ⅛	6½
1 Am & F P $7 pf	9	9	9	— ⅛	8⅞
1 Am & F P 2d pf	5½	5½	5½	+ ⅛	5¼
1 Am Hide & Leather	2¾	2¾	2¾	— ⅛	2⅝
2 Am Home Prod (4.20)	31½	30½	31½	+ ⅝	31
3 Am Ice	4⅛	4	4	+ ⅛	3¾
16 Am Internat	5	4⅝	5	+ ⅛	5
1 Am-La France & F		⅜		.....	⅜
2 Am Loco	6¾	6¼	6¼	.....	6¼
1 Am Mach & Fdy (.80)	9	8¾	8¾	.....	9
1 Am Metal	3½	3½	3½	— ⅛	3⅝
.40 Am Met 6% pf	16½	16½	16½	— ⅜	15⅞
35 Am P & L	4¾	4⅛	4½	+ ⅛	4¼
1 Am P & L $6 pf (3)	13	13	13	+ 1	12⅝
2 Am P & L $5 pf (2½)	11¼	11	11¼	— ⅛	11
31 Am Rad Std San	5½	4¾	5½	+ ¾	5
19 Am Roll Mill	6⅛	6	6⅛	+ ⅛	6⅜
1 Am Safety Raz (3)	21	21	21	— ⅛	20¾
2 Am Seating	1¼	1	1	.....	1
13 Am Smelt & R	11¾	11¼	11¼	— ⅛	11¼
4 Am Stamping	31½	31¼	31¼	+ ⅛	31¼
4 Am Snuff (3¼b)	35	34⅝	34⅝	— ⅛	34½
.80 Am Snuf pf (6)	106	103¾	103¾	— 2¼	103½
4 Am Stl Fdrs	4¾	4⅝	4⅝	— ⅛	4⅝
.20 Am Stl F pf (½g)	42	42	42	.....	40
1 Am Stores (½b)	30	30	30	.....	30¼
1 Am Sumat Tob	7	7	7	.....	6½
272 Am Tel & Tel (9)	97⅞	94½	97	+ 2⅜	96⅞
6 Am Tob (5)	51	50¼	51	+ ½	50⅝
49 Am Tob B (5)	53¾	52¾	53½	+ ¾	53
2 Am Tob pf (6)	104½	104½	104½	— 1	102½
1 Am Type Fdrs	5½	5½	5½	— 1	4½
.20 Am Type F pf	10¾	10¾	10¾	+ ⅛	10¾
3 Am Wat Wks (1)	12¾	12¼	12¾	+ ⅜	12¾
3 Am Wat Wks etf (1)	11⅞	11¼	11¾	+ ½	11½
3 Am Woolen	4	3¾	3¾	— ⅛	3⅝
2 Am Wool pf	23½	23	23	.....	23
2 Am Zinc Ld & S	2¼	2¼	2¼	— ⅛	2¼
240 Anaconda	5⅝	5	5	— ⅛	5⅛
1 Anchor Cap (.60)	8½	8½	8½	— ⅜	8½
2 A P W Paper	1	1	1	.....	¾
12 Arm Ill A	1¼	1¼	1¼	.....	1¼
1 Arm Ill B	¾	¾	¾	.....	¾
1 Arm Ill pf	7½	7½	7½	+ ⅛	7½
1 Arnold Const	1½	1½	1½	— ⅛	1½
4 Assd Dry Gds	3½	3½	3½	.....	3½
105 Atch T & S F	37⅞	35⅝	36¾	+ 1½	36½
2 Atchison pf (5)	62	61¾	61¾	— ¼	61
13 Atl Cst Line	18⅝	17½	18	+ ⅛	17⅝
23 Atl Refin (1)	13	12¾	13	+ ⅛	12⅝
10 Atlas Pow pf (6)	62⅝	62⅝	62⅝	+ ⅛	62⅝
45 Auburn Auto (4a)	33⅜	31¼	32	.....	32
112 Aviation Corp	6	5⅝	6	+ ⅛	5¾
B					
5 Baldwin Loc	4¼	4⅛	4¼	+ ⅛	4⅛
.90 Bald Loc pf	10	9¾	9¾	— ⅛	9¾
29 Balt & Ohio	9⅛	8⅝	9⅜	+ 1⅛	9¼
6 Balt & O pf	11	10½	11	+ ⅛	15½
1.80 Bamberger pf (6½)	68¾	68¼	68¼	— ¾	68¼
12 Barnsdall	3¼	3⅛	3⅛	.....	3⅛
.20 Bayuk Cigar	9¼	9¼	9¼	.....	9¼
6 Beatrice Cr	7⅞	7½	7½	— ⅛	7½
1 Belding-Hem	3⅜	3⅜	3⅜	+ ⅛	3⅜
1 Belg N Ry ptc pf (4.00)	64¾	64¾	64¾	+ ⅛	64¾
43 Bendix Aviat	7⅛	6⅞	7	+ ⅛	6½
2 Best & Co	9½	9½	9½	— ⅛	9½
17 Bethlehem Stl	11½	10⅜	11¼	+ ⅛	11¼
4 Beth Stl pf	26	25¼	26	+ ⅜	26
3 Blaw-Knox	4	3½	4	.....	3½
.70 Bloomingdale	6¾	6¾	6¾	— ⅜	6⅝
5 Bohn Alum	10	9¾	10	.....	10
47 Borden (1.60)	18⅜	18	18½	— ⅛	18½
38 Borg-Warner	5¼	5⅛	5⅛	+ ⅛	5⅛
25 Briggs Mfg	2⅞	2⅝	2⅝	— ⅛	2⅝
1 Briggs & Strat (1)	7¼	7¼	7¼	— ⅛	7
38 Bklyn-Man	23⅜	22½	23⅜	+ 1¼	23¼
4 Bklyn-M T pf (6)	66	66	66	+ 1½	65
5 Bklyn Un Gas (5)	67½	66	67½	+ ½	67½
.30 Brown Sh pf (7)	110	110	110	.....	111
1 Bucy-E cvt pf	2⅞	2⅞	2⅞	.....	2¾
1 Budd Wheel	1¼	1¼	1¼	.....	1⅛
1 Bullard Co	2⅞	2⅞	2⅞	— ⅛	3
22 Burr Ad Mach (.40)	6½	6½	6⅝	+ ⅛	6¾
.70 Bush T 7% deb	4¾	4	4	+ ⅛	4
1.20 Bush T Bldg pf (7)	13	10½	10⅞	— 2⅛	11
1 Butte & Sup	1	1	1	.....	1
2 Butte Cop & Z	⅝	⅝	⅝	.....	⅝
6 Byers Co	9⅜	8½	9⅜	+ ⅜	9½
C					
4 Calif Pack	8¾	8¼	8¼	— ⅜	8¼
1 Calahan Z-Ld	¾	¾	¾	— ⅛	¾
6 Calumet & Hec	2	2	2	.....	2
2 Campbell W	2	2	2	— ⅛	1⅞
2 Canada D G Ale (1)	7¾	7⅝	7⅝	— ⅛	7½
37 Canad Pac	8⅝	8⅛	8⅛	— ⅛	8⅜
1 Cap Adm A	4¾	4¾	4¾	— ⅛	4
.10 Carc & C & O stpd (5)	52	52	52	— 3	51¼
155 Case (J I)	33⅜	31	32⅝	+ 1⅜	32½
.20 Case J I pf (4)	41	41	41	.....	40½
3 Caterpil Tract	6½	6⅜	6½	+ ⅛	6⅜
.40 Celotex pf	1⅝	1⅝	1⅝	.....	1⅝
2 Cent Aguirre (1½)	17½	17½	17½	— ⅛	17½
6 Cerro de Pas	6¾	6½	6¾	+ ⅛	6⅝
200 Ches & Ohio (2½)	26	24⅝	25⅝	— ⅛	25¼
24 Ches Corp (2)	16⅝	15½	16⅛	— ⅛	16
1 Chi & Ill pf	⅞	⅞	⅞	+ ⅛	⅞
23 Chi & N W	3½	3⅛	3⅜	+ ⅛	3¼
2 Chi & N W pf	6	5¾	5¾	+ ⅛	5½
3 Chi Gt West	1½	1½	1½	.....	1½
6 Chi Gt W pf	3½	3½	3½	+ ⅛	3½
1 Chi M St P & P	1¼	1¼	1¼	.....	1⅛
12 Chi M St P & P pf	1⅞	1½	1⅞	.....	1⅞
3 Chi Pneu T	3½	2⅞	3⅛	— ¼	3
1 Chi Pneu T pf	5½	5½	5½	— 1½	5
3 Chi Rk Is & P	3⅝	3	3	— ¼	2⅞
C R I & P 7% pf	5	5	5	.....	4½
.10 Chi Yell Cab (1)	7	7	7	— ¼	6⅝
2 Childs Co	2½	2	2	— ⅛	2⅛
76 Chrysler (1)	9

WHEAT VALUES GAIN ON BUYING INCREASE

Farm Use of Grain Outlook Aids Rise; Corn and Oats Advance.

Chicago, Feb. 28 (A.P.).—Higher prices for wheat today resulted largely from buying to anticipate an expected definite showing that farm use of wheat has been of unusual volume.

Private estimates of domestic farm stocks of wheat, originally due tomorrow but now postponed until Thursday, attracted special notice because of suggestions current that the figures would prove bullish. Less uneasiness was shown regarding financial developments, and there were indications of export buying of United States corn.

Wheat closed strong at almost the day's top, ⅛ to ¾ above yesterday's finish; corn, a shade to ⅜ advanced; oats, a shade off to a shade up, and provisions unchanged to a rise of 2 cents.

Decrease in Supply.

Word of 4,808,000 bushels decrease ... week in the world's available ... of wheat acted as a contributing bullish influence, and so too did demand here from mills. There ... fairly active trade today in indemnities good for all next ... In this connection, talk was ... in some quarters that after the inauguration of President-elect Roosevelt and with the new administration at Washington more buying confidence would prevail.

Corn and oats outdid the season's low price record today, but soon rallied on account of evidence of corn export takings by Liverpool and Rotterdam.

Provisions held about steady, duplicating the action of the hog market.

Futures Price Range.

	Open.	High.	Low.	Close.
Wheat—				
May	46⅝	47⅜	46⅝	47¼
July	47⅜	48⅛	47	47⅞
September	48½	49	48	48⅞
Corn—				
May	23⅝	24¼	23½	24¼
July	25⅛	25⅞	25	25⅞
September	26⅞	27¼	26⅝	27¼
Oats—				
May	16	16¼	15⅞	16¼
July	16¼	16¼	16⅛	16¼
September	17	17⅛	16⅞	17

Cash Grain.

WHEAT—No. 2 hard, 47⅝.

CORN—No. 2 mixed, 22¾; No. 2 yellow, 23; No. 2 yellow (old), 23⅝; No. 3 yellow, 21¼@22¼; No. 3 white, 21⅜@22.

OATS—No. 1 feed, 13; No. 2 white, 15¾.

RYE—No sales.

BARLEY—24@35.

TIMOTHY SEED—2.25@2.50 per cwt.

CLOVER SEED—5.50@8.00 per cwt.

William W. Keck Marks 40 Years of Bank Work

Forty years of faithful service to the institution will be completed today by William W. Keck, an assistant treasurer of the American Security & Trust Co. He and Charles E. Howe, its treasurer, are the only members of the staff who have been with the institution continuously for such a term.

Mr. Keck began as an office boy March 1, 1893. At one time and another he has been with every department of the trust company, advancing until he was appointed assistant treasurer January 17, 1911.

Rubber Closes Steady.

New York, Feb. 28 (A.P.).—Crude rubber futures closed very steady. *March, 2.84; *May, 2.91; July, 3.00; September, 3.09.

†Smoked ribbed spot closed 3.84.

*Bid. †Nominal.

Washington Stocks

(Furnished by W. B. Hibbs & Co.)

Sales—Regular call, 11:15 a. m.:

Washington Rwy. & Elec. 4s, $1,000 at 86½.

Potomac Electric 6% pfd., 2 at 107½, 10 at 107.

Potomac Electric 5½% pfd., 10 at 106.

After call:

Potomac Electric 6% pfd., 1 at 107½.

BONDS. PUBLIC UTILITY.

	Bid.	Asked.
Amn. Tel. & Tel. 4½s, '39	105	
Amn. Tel. & Tel. ctl. tr. 5s	104	
Anacostia & Pot. R. R. 5s	40	43
Ana. & Pot. guar. 5s	89	93
C. & P. Tel. of Va. 5s	104	
Capital Traction R. R. 5s	48¼	51
City & Suburban 5s	40	
Georgetown Gas 1st 5s	103	
Potomac Elec. cons 5s	105¼	
Potomac Elec. 6s '53	105½	
Washington Gas 4½s	99¾	
Wash. Gas 5s '58	85½	86½
Washington Gas 5s '60	103½	105½
Wash. Gas 6s, series A	100	100¾
Wash. Gas 6s, series B	102	
Wash. Rwy. & Elec. 4s	86¼	88

MISCELLANEOUS.

	Bid.	Asked.
Barber & Ross, Inc., 6½s	50	
Chevy Chase Club, 5½s	99	
Columbia Country Club 5½s	99	103
D. C. Paper Mfg. 6s (6)	10	
Wash. Mkt. Cold Storage 5s	91	94

STOCKS. PUBLIC UTILITY.

	Bid.	Asked.
Amer. Tel. & Tel. (9)	94½	
Capital Traction Co	8	10
Wash. Gas Light Co. (3.60)	56	57
N. & W. Steamboat (8)	85	102
*Pot. Elec. power 6% pfd.	107½	108
*Pot. Elec. Pow. 5½% pfd.	106	107
*Wash. Ry. & E. com. (7)	280	350
*Wash. Ry. & El. pfd. (5)	83½	86½

The following figures are not bids, but merely represent minimum prices fixed by the Washington Stock Exchange.

NATIONAL BANKS.

	Min. prices.
Capital (8)	175
Columbia (12)	275
Commercial (stamped) (6)	163
District (8)	150
Fed.-Amer. Nat. Bk. & Tr. (1.20)	42½
Liberty (7)	190
Lincoln (10)	400
Metropolitan (10)	275
Riggs (12)	350
Second (6)	165
Washington (6)	180

TRUST COMPANIES.

Amn. Secur. & Tr. Co. (12)	299
*Natl. Sav. & Tr. (12)	375
Prince Georges Bk. & Tr. (2)	28
Union Trust (6)	131
Wash Loan & Tr. (14)	400

SAVINGS BANKS.

Bank of Bethesda (6)	33
Com. & Savings (10)	325
East Washington (8)	25
East Wash. ... (8)	20
[illegible]	425
[illegible]	280
[illegible]	530
[illegible]	56

FIRE INSURANCE.

[illegible]	275
[illegible]	150
[illegible]	30
[illegible]	14½

TITLE INSURANCE.

Columbia (6h)	7
Real Estate (6h)	145

MISCELLANEOUS.

	Bid.	Asked.
Col. Medical Bldg. Corp. (6)		90
Dist. Nat. Sec. pfd.		60
Emer. Bromo-Selz "A" (2)		24
Federal Storage pfd.		80
Fed.-Amn. Co. com (60c)		15
Fed.-Amn. Co. pfd. (6)		80
Lanston Monotype (6)		36
Mer. Tr. & Stge. com		90
Mer. Tr. & Stge. pfd. (3)		74½
Mergenthaler Linotype		
Nat. Mtge. & Inv. pfd. (3)		3
Peoples Drug Stores pfd. (6½)		75
Real Est. M. & G. pfd. (5)		4½
Security Storage (5)		97½
Ter. Ref. & Wh. Corp. (3)		42
The Carpel Corp. (1.50)		9
W. Mech. Mtge. com. (8)		5
Wash. Med. Bldg. Corp. (7)		80
Woodward & Lothrop com. (1.20)		29½
Woodward & Lothrop pfd. (7)		105

*Ex dividend. 7½% extra. 2% extra. 4% extra. 15% extra.

BOND SALES ON NEW YORK EXCHANGE

Total bond sales today, $12,757,000. Previous day, $12,204,000. Week ago, $12,712,000. Year ago, $9,520,000. Two years ago, $10,100,000. January 1 to date, $494,182,000. Year ago, $513,995,000. Two years ago, $475,647,000.

U. S. GOVERNMENT BONDS. (Dollars and thirty-seconds.) (Sales in $1,000.)

Sales.		High.	Low.	Last.
295	Lib 3½ '32-47	101	101.20	100.29
100	Lib 1 4¼ '32-47	101.16	101.8	101.16
1432	Lib 4 4¼ '33-38	101.16	101.5	101.14
287	Tsy 4¼ '47-52	105.30	105.20	105.20
395	Tsy 4 '44-54	102.28	102.18	102.23
334	Tsy 3¾ '46-56	101.26	101.4	101.10
263	Tsy 3⅜ '40-43 J	100.28	99.18	99.30
204	Tsy 3⅜ '43-47	99.30	99.20	99.24
284	Tsy 3⅜ '41-43 M	99.28	99.20	99.27
240	Tsy 3¼ '46-49	97.28	97.18	97.20
201	Tsy 3 '51-55	96	95.10	95.30

CORPORATION BONDS.

Sales		High	Low	Last
	A			
45	Alleghany 5 '44	30½	29½	30
32	Am & F P 5 2030	29	27¾	28
1	Am I G Ch 5½ '49	70	70	70
4	Am Int 5½ '49	72	71	72
2	Am Metal 5½ '34	63	63	63
12	Am Smelt 5 '47	79½	79	79
3	Am Sug Ref 6 '37	103	102¾	102¾
103	Am T & T 5½ '43	104⅛	104	104⅛
155	Am T & T 5 '60	100⅛	99¼	100⅛
7	Am W W & E 5 '34	84¾	84	84
38	Arm 4½ '39	79⅜	78⅞	79
7	AT&SF cvt 4½ '48	88⅛	87	87
64	AT&SF 4 '95	91	90¾	91
4	A C Line 1st 4 '52	71	70¾	71
12	Atl Refin 5 '37	100	98⅛	98⅛
	B			
9	B & O rfg 6 '95	43	41	43
20	B & O rfg 5 '95	36⅛	35⅛	36⅛
79	B & O 4½ '33	70	69½	69½
16	B & O gold 4 '48	78	77½	78
13	Beth Steel rfg 5 '42	81½	80½	80½
2	Boston & Me 5 '67	88	87	88
34	Bklyn Ed 5 '52E	103½	103	103
16	Bklyn M Tr 6 '68	86½	86	86
7	Bklyn U Gas 1st 5 '45	106⅛	106⅛	106⅛
7	Buf Gen El 4½ '81B	101	99	100
6	Buf R&P 4½ '57	38	38	38
	C			
6	Can Nat Ry 4½ '57	81⅛	80¾	81⅛
11	Can Nor 7 '40	98⅝	98⅛	98⅛
10	Can Pac 4½ '60	54	54	54
37	Can Pac 4 perp	50⅛	49	50⅛
1	Crn Ill G&E 5 '51	84	84	84
4	Cen Pac 5 '60	50¾	50⅛	50¾
70	CenPac 1st rfd 4 '49	72	69⅛	72
2	Certain-teed 5½ '48	26¾	26¾	26¾
25	Chesap Corp 5 '47	65	64	64½
7	C & O gen 4½ '92	97⅛	97	97
20	Chic Gt West 4 '59	28	28	28
18	CM&SP Pac 5 '75	14½	14	14⅛
36	CMSP&P adj 5 2000	4½	3⅞	4½
41	Chi&NW cv 4¾ '49	10⅛	9½	10⅛
4	C R I&P cvt 4½ '60	11	10½	10½
29	C R I&P rfg 4 '34	20½	20	20⅛
13	Chile Cop 5 '47	36	35	35
10	Cinn G & El 4 '68	96½	96¼	96½
1	Colon Oil 6 '38	36⅛	36⅛	36⅛
12	Col G&E 5 '52 May	73	72	72½
39	Com'l I Tr 5½ '49	101½	101¼	101¼
7	Con G N Y 5½ '45	104⅛	103⅞	104
1	Cuba N Rys 5½ '42	16	16	16
	D			
8	Del & H rfg 4 '43	73½	72	73½
3	D & R G 4 '36	28½	28½	28½
2	Det Ed 5 '49 A	95	95	95
19	Det Ed 4½ '61 D	87½	86	86⅞
19	Dodge B deb 6 '40	74⅛	73½	73½
18	Duque Lt 4½ '67A	101⅞	101⅛	101⅞
	E			
9	Erie rf 5 '67	23½	22	22
11	Erie gen lien 4 '96	42	40½	42
	G			
4	Gen Cable 5½ '47	37¾	36	37
87	Gen Petrol 5 '40	102½	102	102½
1	Gen Thea Equip 6 '40	2	2	2
2	Goodrich BF 6½ '47	86½	86⅛	86½
22	Goodyr T&R 5 '57	73⅝	72	72
24	Gr Tk Ry Can 6 '36	97	96	96
17	Gt Nor Ry 7 '36 A	49½	48	48
4	Gt Nor 4½ '77 E	38⅞	37⅛	38⅞
	H			
5	Hudson Coal 5 '62A	28	28	28
14	Hud&M adj inc 5 '57	41	40½	41
46	Hum Oil & R 5 '37	102⅛	102⅛	102⅛
	I			
21	Illinois Bell Tel 5 '56	102½	101½	102½
5	Ill Cen 4¾ '66	32⅛	30⅛	32⅛
4	IC&CSL&NO 5 '63A	41	40½	41
6	Interb R Tran 7 '32	54	52½	54
64	Interb RT rfg 5 '66	49	47	49
7	Int Cement 5 '48	56	56	56
9	Int Hd Elec 6 '44	29½	28½	28½
1	Int Pap cvt 5 '47 A	42	42	42
94	Int T&T cvt 4½ '39	24¾	23	23
75	Int T&T deb 5 '55	22⅛	21	21
	K			
11	K C P & La 4½ '61	100	99½	99½
12	K C South 5 '50	49	48½	48⅜
84	K C Term 4 '60	89⅛	88½	89
	L			
19	Lac Gas 5½ '53	61	59½	60
1	Lautaro Nitra 6 '54	3	3	3
84	Loew's Inc 6 '41	85½	84⅝	84⅝
1	Lorillard Co 5 '51	81	81	81
3	Louis & N uni 4 '40	85½	83½	83½
	M			
38	Manhat Ry 4 '90	30	29	29¾
14	McKess & R 5½ '50	30	28⅞	28⅞
4	Midvale St cvt 5 '36	82	81½	82
4	MilEIRy&L 1 5 '61B	73	73	73
7	MSP&SSM con 4 '38	30⅛	30	30
13	M-K-T 1st 4 '90	79½	78⅝	79½
7	Mo Pac cvt 5½ '49	6⅝	6	6⅝
44	Mo Pac 5 '77 F	20½	18⅞	20
57	Mo Pac gen 4 '75	8½	8	8½
23	Mo Pac 1st 5 '65	21	18½	20½
1	Mont P rfg 5 '43 A	71½	71½	71½
	N			
15	Nat Dairy 5¼ '48	78¾	77½	78
8	Nat Steel 5 '56	74½	73¾	73¾
21	N Eng T&T 5 '52	104⅛	103	103½
2	N O Pub S 5 '55 B	53	51½	51½
6	N O T & M 5½ '54	20	19½	20
44	NYC rf&imp 5 2013	41	40½	41
10	NYC con 4 '98	63	61½	63
9	NYC & StL 4½ '78C	13½	13	13⅛
1	N Y Ed rfg 6½ '41	111	111	111
3	NY G&EH & P 5 '48	108	108	108
3	NYNH&H cvt deb 6 '48	65⅛	65	65⅛
8	NYNH&H 1&rfg 4½ '67	53	53	53
57	NY Tel gen 4½ '39	102⅛	101½	101⅞
11	NY W & B 4½ '46	37½	35	35
15	Niag Shrs 5½ '50	80	80	80
35	Norf & W con 4 '96	93⅛	92	92
1	Nor Am Co 5 '61	72	71½	72
16	Nor Am Ed 5½ '63	75¾	74⅝	74⅝
15	Nor Am Ed 5 '69 C	71½	71	71
17	Nor Pac 6 2047 B	63	62	63
2	N Pac pr lien 4 '97	82⅛	82⅛	82⅛
27	N States P 5 '41 A	100⅛	99	99
	O			
1	Ohio Pub Svc 7 '47	98	98	98
24	Ore-W RR&N 4 '61	79½	78	79½
10	Otis Steel 6 '41	10½	9½	10
	P			
33	Pac G & E 5 '42	102⅛	101¼	102⅛
3	Pac T & T 5 '37	103	103	103
16	Para Publix 5½ '50	8½	8	8½
1	Penn Dix 6 '41 A	38	38	38
18	Pen P & L 4½ '81	85½	84½	84½
17	Pen R R 4¾ '63	80	78½	78½
13	Pen R R gen 4½ '65	78½	77⅛	77⅛
12	Pen R R 4½ '70 D	61½	60	61½
1	Peo GL&C of C 5 '47	100⅛	100⅛	100⅛
3	Phila Co 5 '67	76	71½	76
13	Phila Read C&I 6 '49	27	26	26
13	Phillips Pet 5½ '39	71	70½	71
8	Portl Gen El 4½ '60	59	58½	59
17	Postal Tel&C 5 '53	21	20½	20½
14	PubSer E&G 4½ '67	100⅛	100	100⅛
13	Pure Oil 5½ '37	75	74½	75
	R			
2	Reads gen 4½ '97A	80	78	80
2	Rem Rand 5½ '47	47¼	47	47¼
	S			
57	SLIM&S 4 R&G div	48½	41	48½
31	St L S F 4½ '78	9	8½	9
7	St L S F 4 '50 A	11	10½	10½
13	Shell Pipe Line 5 '52	73¼	72½	72½
5	Shell Un 5 '49 ww	69⅜	68½	68½
19	Sinc C Oil col 7 '37	91½	91	91½
11	Skelly Oil 5½ '39	62	61½	61½
13	So Bell T&T 5 '41	101½	100	101½
10	Sou Pac 4½ '68	42	40½	42
24	So Pac 4½ '81 ww	39½	38½	39½
3	So Pac col tr 4 '49	42	41½	42
3	South Ry con 5 '94	60	60	60
11	South Ry gen 4 '56	18½	17	18½
20	S W Bell Tel 5 '54	104	103½	103½
38	St Oil NJ deb 5 '46	102	101½	102
18	St Oil NY 4½ '51	94½	94½	94½
28	Studebaker 6 '42	32	31¼	32
	T			
15	Ten El P rfg 6 '47A	87½	86½	87½
17	Tex Co 5 cvt '44	81½	81	81½
61	Tob Pd NJ 6½ 2022	94⅝	93¾	94⅝
	U			
13	Un Pac 4½ '67	82½	80½	82
32	Un Pac 1st 4 '47	95⅞	95	95⅞
1	U S Rub 5 '47	30½	30	30½
7	Utah P & L 5 '44	62	61	62
25	Util P & L 5 '59 ww	18½	17¼	18½
	V			
5	Vanadium 5 '41	42⅜	42⅜	42⅜
3	Virginia Ry 5 '62	88	88	88
	W			
7	WarnerBros P 6 '39	14½	14	14
8	West Md 4 '52	60	58½	60
3	West Pac 1st 5 '46	23½	23	23
15	West Union 5 '51	41	38	40
10	West Union 5 '60	40½	39	39
1	Wilson&Co 1st 6 '41	88⅞	88⅞	88⅞
	Y			
11	Youngs S&T 5 '78	55½	55	55

FOREIGN BONDS.

Sales		High	Low	Last
53	Abitibi P&P 5 '53	14⅛	13½	14⅛
1	Arg 6 '57 A	41	40½	41
6	Arg 6 of '59 June	42	41⅛	42
1	Arg 6 '61 Feb	41⅛	41⅛	41⅛
57	Australia 5 '55	73½	73⅛	73½
36	Australia 4½ '56	69⅞	68⅞	69⅞
1	Batavian Pet 4½ '42	90⅛	90⅛	90⅛
33	Belgium 7 '56	102½	102	102½
7	Belgium 6 '55	94	93⅜	94
2	Berlin City El 6½	51	50½	51
7	Bolivia 6 '47	53½	53⅛	53½
72	Brazil 6½ '26-57	19⅛	18	19
82	Brazil 6½ '27-57	19	18½	19
21	British 5½ '37	106⅛	106⅛	106⅛
1	Budapest 6 '27-62	26½	26½	26½
18	Buenos A 6 '61	17⅛	17	17
14	Canada 5 '52	94⅛	93½	94⅛
16	Canada 4 '60	81½	80⅛	81⅛
51	Chile 6 '60	7⅛	7	7
5	Chile 6 '61	7⅛	6⅛	6⅞
20	Colomb 6 '61 Oct	29½	27½	29½
7	Copenhag 5 '52	61	60	60
7	Czecho 8 '51	94	94	94
11	Denmark 4½ '62	61⅛	60⅛	61⅛
11	Dtch Bk 6 '32 ctf stp	80	80	80
3	Duke Price P 6 '66	47½	47½	47½
5	Finland 5½ '58	60⅛	60⅛	60⅛
42	French 7½ '41	124⅛	123¾	124⅛
11	French 7 '49	120⅞	120⅛	120⅞
12	Ger C Agrk 6 '38 Apr	61½	60	61½
66	GerC Agrk 6 '60 Oct	61½	59⅛	61½
236	Ger Gov Intl 5½ '65	50½	49	49
40	Ger Rep 7 '49	74⅛	73⅛	74⅛
3	Ger Gen El 6 '48	39	38	39
25	GtCon E P Jan 7 '44	38⅛	37	38⅛
20	Ital Pub Util 7 '52	85	84½	85
28	Italy 7 '51	96⅛	95⅞	96⅛
46	Japan 6½ '54	67½	67	67
4	Met Water 5½ '50	72⅛	71¼	72
12	Milan City 6½ '52	83⅛	82½	82½
61	N Sou Wales 5 '57	73	72½	73
6	NorGerLloyd 6 '47	42	42	42
6	Norway 6 '44	85⅛	85⅛	85⅛
6	Norway 5 '63	77⅛	77	77
5	Norweg HydE 5½ '57	68⅛	65⅛	68⅛
6	Orient D Ltd 5½ '58	33	33	33
3	Panama 5 '63 A	28	28	28
11	Par-Orl RR 5½ '68	100	99⅛	100
1	Poland 8 '50	66⅛	66⅛	66⅛
11	Poland 7 '47	56⅛	56⅛	56⅛
12	Prussia 6 '52	43⅛	43	43⅛
3	Queensld 6 '47	82⅛	82⅛	82⅛
1	Rhine W 6 '53 ww	48⅛	48⅛	48⅛
2	Rio de Jan 6½ '53	8⅛	8⅛	8⅛
9	Rome 6½ '52	84⅛	84	84⅛
9	Royal Dutch 4 '45	84⅛	84⅛	84⅛
6	Sao Paulo St 7 '40	56	56	56
2	Sax P Wks 7 '45	56	55⅛	55⅛
2	Sax P Wks 6½ '51	51⅛	51⅛	51⅛
16	S'mens & H 6½ '51	68⅛	68	68
34	Sweden 5½ '54	95	94½	95
18	Swiss 5½ '46	104⅛	104⅛	104⅛
16	Sydney 5½ '55	72⅛	71⅛	71⅛
3	Toho El Pow 7 '55	41⅛	41⅛	41⅛
4	Tokyo City 5½ '61	36	35½	36
69	Tokyo El L 6 '53	34⅛	32½	33
7	Ujigawa El P 7 '45	38	37½	38⅛
10	Un St Wks 6½ '51A	39	39	39
7	Vienna City 6 '52	65	63	65
10	WestpUn E P 6 '53	38⅛	38⅛	38⅛
5	Yokohama 6 '61	37	35⅛	37

Faith in Insurance Urged by Kenney

Life Company Agent Is Underwriters' Speaker in Capital.

The faith of the public in life insurance was emphasized by V. W. Kenney, Boston, a general agent of the Connecticut Mutual Life Insurance Co., guest speaker at the February luncheon meeting of the District of Columbia Life Underwriters Association yesterday at the Washington Hotel. It was one of the largest meetings held for some time.

Mr. Kenney said: "In spite of unemployment, bank failures and bank holidays, the low prices of commodities, the difficulty of the railroads, the troublesome farm and city mortgage situation, the losses in the stock market, the public has supreme faith in the institution of life insurance, because, during the depression, the life insurance companies have met every demand made upon them and have actually added many millions to their assets.

"Because of this the public now realizes that life insurance not only furnishes protection for their beneficiaries in the event of death, but gives them a safe, sure investment to provide comfort and peace of mind in their old age."

CHICAGO STOCKS.

(Furnished by W. B. Hibbs & Co.)

	Bid.	Asked.
Yellow Taxi	6¾	7¼
Thompson	6⅛	7
Wahl	⅛	½
Butler Bros	1⅛	1⅜
National Leather	⅛	⅜
Swift	7⅛	7⅜
Swift International	12⅝	13⅛
Libby, McNeil & Libby	1⅜	1⅝
Midwest Oil	⅛	¼
City Con. com		
City Con. pfd	1⅛	3
Edison	65	67
Public Service, $100 par	24	30
Public Service, no par	29¼	32
Quaker com	61¾	65
Quaker pfd	108	112
Bendix	6⅛	7
Borg Warner	3⅝	5⅜
Illinois Brick	3⅝	5
U. S. Gypsum	18¼	19¼
Great Lakes Dock & Dredge	6⅞	7½
Cons. com	⅛	¼
Cons. pfd	¼	¼
Electric Household	2	3⅛
McCord	1⅛	3

FLOUR MARKET.

Philadelphia, Feb. 28 (A.P.).—FLOUR—Soft winter straight, Western, 3.25@3.30; nearby, 3.15@3.25; hard winter, 95 per cent, 3.25@3.40; spring first, clear, 3.30@3.55; standard patents, 3.55@3.75; short patents, 3.90@4.15.

New York, Feb. 28 (A.P.).—FLOUR—Steady; spring patents, 3.50@3.75; soft winter straights, 3.10@3.25; hard winter straights, 3.30@3.50.

RYE FLOUR—Steady; fancy patents, 3.25@3.50.

Minneapolis, Feb. 28 (A.P.).—FLOUR—Unchanged. Shipments, 33,880; pure bran, 10.50@11.00.

GAS COMPANIES' NET IS LESS IN JANUARY

Washington Concern Down $24,632; Georgetown Cut $12,416.

By THOMAS M. CAHILL.

January statements of operation of Washington and Georgetown Gas Light companies were filed with the Public Utilities Commission yesterday. That of the former revealed that total net operating revenues of the company for January amounted to $234,587, as against $259,219 in January, 1932, or a decrease of $24,632.

Operating revenues were $13,448 lower, amounting to $560,263 this year, in comparison with $573,711 in January last year. Operating expenses for the month totaled $325,676, compared with $314,492 in the same month a year ago, an increase of $11,184.

Taxes in January this year were $35,294, against $35,461 a year ago. The provision for uncollectible bills was larger, leaving an operating income of $194,831, against $221,553. Nonoperating income decreased from $1,880 to a deficit of $8,032 this year, leaving a gross corporate income in January of $199,799, compared with $223,238 in the like month a year ago.

Income for Month.

After interest and other charges the company reported a total net corporate income for the month, before dividends, of $110,012, in comparison with $152,696 in January, 1932. The decline in net corporate income this year is attributable to rate reductions made effective during 1932.

Total net operating revenues of the Georgetown Gas Light Co. for January totaled $11,650, as against $24,066 in January, 1932, revealing a falling off of $12,416.

Operating revenues showed an increase amounting to $125,129 in comparison with $119,758 for January last year. Operating expenses for the month totaled $113,479, against $95,692 in the month a year ago.

Taxes in January.

Taxes in January of this year called for $2,260, as compared with $3,593 a year ago. Provision for uncollectible bills was larger, leaving an operating income of $8,412, against $19,983. Nonoperating income increased from $1,655 a year ago to $2,425, leaving a gross corporate income for January of $10,838, compared with $21,638 for the same month a year ago.

After interest and other charges the company reported a total net corporate income for the month, before dividends, of $6,419, in comparison with $17,075 in January, 1932. The decline in net corporate income this year is attributable to rate reductions made effective during 1932.

LIVE STOCK PRODUCE

CHICAGO. (Associated Press.)

HOGS—Receipts, 19,000, including 6,000 direct; slow, about steady with yesterday's average; 170-220 lbs., 3.50@3.60; top, 3.60; 230-290 lbs., 3.30@3.50; 300-350 lbs., 3.20@3.30; 140-160 lbs., 3.25@3.50; pigs, 2.75@3.25; bulk packing sows, 2.90@3.00; shippers, 2,500; estimated holdover, 4,000; light-light, good and choice, 140-160 lbs., 3.25@3.50; lightweight, 160-200 lbs., 3.40@3.60; mediumweight, 200-250 lbs., 3.40@3.60; heavyweight, 250-350 lbs., 3.15@3.45; packing sows, medium and good, 275-550 lbs., 2.80@3.10; pigs, good and choice, 100-130 lbs., 2.75@3.25.

CATTLE—Receipts, 6,000; calves, 1,500; fairly active market on strictly good and choice steers and yearlings all representative weights; supply such kind moderate; slightly below comparatively narrow shipper demand; lower grade medium weight and weighty steers, kinds selling at 5.00 downward, slow; all grades light cattle, however, selling rather actively; best yearlings, 7.25; best 1,466 lb. averages, 6.00; bulk all steers and yearlings, 4.25@6.25; she stock scarce; slaughter cattle and vealers, steers, good and choice, 550-900 lbs., 5.50@7.25; 900-1,100 lbs., 5.25@7.25; 1,100-1,300 lbs., 4.75@7.00; 1,300-1,500 lbs., 4.25@6.50; common and medium, 500-1,300 lbs., 3.25@5.00; heifers, good and choice, 550-750 lbs., 4.25@5.75; common and medium, 3.00@4.50; cows, good, 2.80@3.00; common and medium, 2.25@2.50; low cutter and cutter, 1.50@2.25; bulls (yearlings excluded), good (beef), 2.80@3.25; cutter, common and medium, 2.50@2.85; vealers, good and choice, 4.50@6.50; medium, 4.00@4.50; cull and common, 3.00@4.00; stocker and feeder cattle, steers, good and choice, 500-1,050 lbs., 4.50@6.00; common and medium, 2.75@4.50.

SHEEP AND LAMBS—Receipts, 15,000; choice light and medium weight lambs 10 to 15 cents lower than Monday's best prices; others and sheep steady; bulk desirable lambs, 5.25@5.50; 97 lb. weight making 5.35; top, 5.55 paid freely, some held higher; slaughter sheep and lambs, lambs, 90 lbs., down, good and choice, 5.00@5.50; 98-110 lbs., good and choice, 4.50@5.35; ewes, 90-150 lbs., good and choice, 1.75@3.00; all weights, common and medium, 1.00@2.25.

BALTIMORE.

POTATOES—Maine, 100-lb. sacks, Green Mountain, U. S. 1's, 97½@1.00.

CHICKENS—Old, heavy, 11@12; leghorn and other light stock, 9@10. Others unchanged.

EGGS—13½.

CATTLE—Receipts, 75; market very dull at about steady prices; good to choice, 4.75@5.00; medium to good, 4.50@4.75; fair to medium, 4.00@4.50; plain to fair, 3.50@4.00; common to plain, 3.00@3.50. Bulls, medium to good, 3.00@3.25; fair to medium, 2.50@3.00; plain to fair, 2.25@2.50; common to plain, 2.00@2.25. Cows, medium to good, 3.00@3.50; fair to medium, 2.50@3.00; plain to fair, 2.00@2.50; common to plain, 1.50@2.00. Heifers, good to choice, 4.50@4.75; medium to good, 4.00@4.50; fair to medium, 3.50@4.00; plain to fair, 3.00@3.50; common to plain, 2.50@3.00. Fresh cows and springers, 30.00@60.00.

SHEEP AND LAMBS—Receipts, 400; steady. Sheep, 50@2.50. Lambs, good to choice, 6.25@6.75; common to medium, 3.00@5.75.

HOGS—Receipts, 1,500; steady to stronger. Lights, 3.90@4.25; medium, 3.90@4.25; heavies, 3.50@4.20; roughs, 2.25@3.45; light pigs, 3.00@3.50; pigs, 3.50@4.00. Western hogs, 10 to 20 cents higher than quotations.

CALVES—Receipts, 75; steady. Good to choice, 6.50@7.00; common to medium, 4.00@6.00.

NEW YORK.

SUGAR—Raw was more active early today and prices advanced 1-32 cent on renewed buying by refiners. Sales reported totaled 95,900 bags of Puerto Rican and 9,000 bags of Philippines for March arrival at 2.85. Futures opened at 2 points decline to 3 points advance with the March position lower under liquidation as a result of the issuance of 49 notices, equal to 2,450 tons. The notices were promptly stopped, however, and March regained all its loss, while other months advanced another point or two. The general level at midday was 2 to 5 points net higher. Offerings were comparatively light. Strength was attributed to covering by trade interests against sales in the spot market and renewed commission house buying. March contracts which sold early at .85, advanced to .89, while December sold up from .99 to 1.01. The refined market was still somewhat unsettled, owing to continued liberal offerings of offshore whites at concessions, but there was no change in local prices, which continue at 3.90 for fine granulated.

COFFEE—Spot quiet; Rio No. 7, 8; Santos, No. 4, 8¾@9; Rio futures closed steady; sales, 3,000 bags. March, 5.56N; May, 5.50; July, 5.26N; September, 5.17N; December, 5.10N; Santos futures steady; sales, 7,000 bags. March, 8.18; May, 7.95; July, 7.60; September, 7.37N; December, 7.26.

N—Nominal.

PHILADELPHIA.

DRESSED POULTRY—Ducks, Western, 10@12.

Cheese and live poultry unchanged.

BUTTER—Top grades, 19¾@22½; 92 score, 18¾; 91 score, 18¼; 90 score, 17¾.

EGGS—Receipts, 7,969; market steady; nearby white hennery bringing up to 20 cents. Trading generally fair, inquiries confined largely to current receipts and undergrades. Nearby receipts moderate. Pacific Coast white, fancy, 21; standard, 18@19. Special packs, nearby white hennery, 18@19; brown extras, 18½@18½. Midwest mixed colors, average extras, 15⅛@15½.

GOODS MARKET.

New York, Feb. 28 (A.P.).—Moderate buying continued today in gray and finished cotton goods lines with more interest being displayed in fine moderately priced textiles for dress wear. Wool goods demand was light. Rayon production is being checked due to slower selling of fabrics and yarns. Burlaps were steady and quiet.

VICE PRESIDENT

Kaufmann & Fabry.

WILLIAM B. GAYNOR, vice president, treasurer and director, Swift & Co.

Wall Street Briefs

New York, Feb. 28 (A.P.).—Freight loadings of the Rock Island system last week, which embraced the Washington's birthday holiday, totaled 16,622 cars against 18,890 in the previous week and 20,482 a year ago. Wabash traffic last week amounted to 10,722 cars compared with 11,754 in the previous week and 11,415 a year ago.

General Motors Corporation today announced that the number of its employes in the United States increased 2,917 in January, the fifth consecutive monthly gain. In the past five months employment by the company rose 29,293. Although this reflected seasonal influences, the corporation said the gain was larger than occurred a year ago.

Shipments of sugar from Puerto Rico to the United States from January 1 to February 25 totaled 88,676 raw tons, says Lamborn & Co., Inc., sugar brokers. This compares with 137,559 tons in the same period of 1932. Unwillingness of Puerto Rican producers to press their sugars at unsatisfactory prices in the belief that higher levels will be seen later, and an interrupted output schedule due to labor difficulties, are apparently among the reasons, the company believes, for the slow movement of sugars to this country.

National City Co. and Chase Harris Forbes Corporation, are offering a $10,000,000 issue of New York City 5 per cent revenue bills, due December 14, 1933, at a 4.25 per cent yield.

Exports of Grains Increase in Week

384,000 Bushels More Are Sold Abroad; Over 1932 Period.

(Associated Press.)

Grain exports from the United States last week amounted to 772,000 bushels compared with 388,000 bushels the previous week and 436,000 the corresponding week of last year.

Commerce Department figures yesterday gave the following comparisons between last week's exports and those of the week before: Wheat 4,000 bushels against 25,000; barley, 361,000 against 95,000; corn, 339,000 against 207,000; oats, 58,000 against 59,000; rye, 10,000 against 2,000.

Canadian grains exported last week from United States ports amounted to 808,000 bushels against 520,000 bushels the previous week while exports of North American wheat flour were 48,000 barrels against 74,000 barrels the previous week.

TIN PLATE COMPANY DIVIDEND IS REGULAR

Kresge Directors Postpone Common Share Return; Reading Net Up.

New York, Feb. 28 (A.P.).—McKeesport Tin Plate Co. today declared a regular quartely dividend of $1 a share, payable April 3 to stock of record March 15.

Directors of the S. S. Kresge Co., at their meeting today decided to defer action on the common-stock dividend until March 7. The previous payment was 25 cents.

Grand Union Co.'s preliminary report for 1932 shows net income of $602,187, equal to 43 cents a share on the voting trust certificates. This compares with $1,013,886 or $1.86 a share in 1931. Total sales for 1932 were $30,365,932 against $35,640,225 in the previous year. On December 31 the company was operating 685 branches, a reduction of 23 during the year.

Schenectady, N. Y., Feb. 28 (A.P.). The General Electric Co., in a preliminary statement issued today reported net income for 1932 of $14,404,110, equivalent after dividends on the 6 per cent special stock to 41 cents a share on the common stock. In 1931 the company had net income of $40,956,996, which after deduction of the special stock dividend equaled $1.33 a share.

After payment of common dividends there was a deficit of $4,085,080. In the previous year payment of dividends left a deficit of $7,768,266.

New York, Feb. 28 (A.P.).—About half of the railroads so far reporting for January show improvement in the net railway operating account over January, 1932.

The first 48 carriers to report had net operating income of approximately $8,380,000, compared with $7,896,000 in January last year, an increase of 6.1 per cent. In December their net operating income totaled $24,060,000, which was an increase of 7.9 per cent over the same month in 1931.

January net railway operating income of roads reporting today follows:

	1933.	1932.
New York Central	$1,455,828	$1,207,144
Norfolk & Western	1,594,711	743,084
Pittsburgh & Lake Erie	140,603	135,409
Pittsburgh & West Virginia	22,026	19,889
Rock Island	*180,486	*88,859

*Net operating deficit.

Philadelphia, Feb. 28 (A.P.).—The annual report of the Reading Co. for 1932, issued today, shows that the net income of the railroad was $4,228,789, an increase of $913,861, compared with 1931.

Total railway operating revenues amounted to $51,806,374, compared with $70,614,089 in the previous year. Total railway operating expenses were $38,804,168, as against $59,025,450 in 1931.

The Reading Transportation Co., which at the end of 1932 was operating 1,160 miles of motorcoach routes, showed a deficit of $44,150 for the year. Total revenues amounted to $695,927 and expenses of $740,077.

Phone Company Income Is Below 1932 Period

The January net operating revenues of the Chesapeake & Potomac Telephone Co. were $37,968 below those for the same month in 1932 as shown by the report just filed with the Public Utilities Commision.

Operating revenues were $37,481 less than for January a year ago, resulting principally from lowered subscribers' revenues, smaller public telephone revenues and reduced revenues from toll messages.

NEW YORK CURB MARKET TRANSACTIONS

Sales in Hundreds.		High	Low	Close
	A			
5	Alum Co Am	39	37¼	39
.50	Alum Co Am pf(3)	40	40	40
1	Am Beverage	2⅛	2⅛	2⅛
1	Am Cap A	1	1	1
1	Am Cap B	⅛	⅛	⅛
17	Am Cit P&L A (3h)	25½	25½	25½
1	Am Cit P&L B(.15g)	3¼	3	3
5	Am Cyan B	3½	3¼	3½
10	Am & F Pow war	3¼	3	3¼
6	Am Founders	¾	¾	¾
25	Am G & E (1a)	21¾	20¾	21¾
.50	Am Laun M (.40)	6¾	6¾	6¾
1	Am Lt & T (2)	13	13	13
1	Am Maracaibo	⅛	⅛	⅛
72	Am Sup Power	3½	2⅞	3
1	Arctur Rad Tube	⅛	⅛	⅛
13	Ark Nat Gas A	1⅛	1⅛	1⅛
6	Asso G&E A	1⅛	1⅛	1⅛
1	Atl Lobos pf	⅛	⅛	⅛
20	Atlas Corp	6⅛	6⅛	6⅛
5	Atlas Corp pf A(3)	35	34½	34½
4	Atlas Corp war	2⅛	2⅛	2⅛
1	Auto V Mach	1⅛	1⅛	1⅛
	B			
7	Blue Ridge	1⅞	1¾	1⅞
1	Blue R cv pf (3h)	22	22	22
1	Braz T & L	6½	6½	6½
1	Brillo Mfg (.60)	9⅛	9⅛	9⅛
2	B N & E P pf(1.60)	18½	18	18½
3	Burma Ltd (.0486)	1½	1½	1½
3	Butler Bros	1⅛	1⅛	1⅛
	C			
109	Cities Service	2⅛	2	2⅛
1.50	Colum G&E cv pf(5)	77	77	77
2	Comw Edis (8)	85	85	85
4	C C G&E Balt (3.60)	53	53	53
28	Cord Corp (.10g)	3⅛	3⅛	3⅛
	D			
10	Deere & Co	7½	6	7½
.25	Duke Power (5)	45	45	45
	E			
.25	East G&F 6% pf(6)	55	55	55
1	Eureka Pipe (4)	23	23	23
3	Europ El A (.30)	2½	2½	2½
	F			
8.50	Fajardo Sug	22½	22½	22⅞
1	Feder Cap	⅛	⅛	⅛
4	Fisk Rub	1⅛	1⅛	1⅛
4	Ford M Can A	5⅛	5⅛	5⅛
.25	Ford M Can B	9⅛	9⅛	9⅛
8	Ford Mot Ltd	2⅛	2⅛	2⅛
	G			
2	Gen Alloys	⅛	⅛	⅛
1	GenElLtd rct(.204e)	6⅛	6⅛	6⅛
2	Glen Alden	7	7	7
1	Gold Seal Elec	¼	¼	¼
2	Goldman Sachs T	2⅛	2⅛	2⅛
.10	Gt A&P nv (7b)	130	130	130
.40	Gt A&P 1st pf (7)	121½	121½	121½
1	Groc Str vtc	⅛	⅛	⅛
7	Gulf Oil Pa	25⅛	25	25⅛
	H			
2	Hecla Min	2⅛	2⅛	2⅛
5	Hir Walker	3⅛	3½	3½
1	Hudson Bay M&S	2⅛	2⅛	2⅛
1	Humble Oil (2)	41	41	41
1	Hygrade Syl (2)	13	13	13
	I			
.25	Ill P&L $6 pf (6)	24	24	24
2	Imp Oil Can (½)	6⅛	6⅛	6⅛
1	Ins Co N Am (2)	28	28	28
20	Intercon Petrol	⅛	⅛	⅛
12	Internat Pet (1)	9½	9⅛	9½
1	Interst Equit	⅛	⅛	⅛
1	Inters Hosiery (.65e)	8	8	8
2	Irving Air Ch (.40)	4⅛	4⅛	4⅛
	K			
6	Kirby Pet	⅛	⅛	⅛
1	Kleinert	3¼	3¼	3¼
	L			
63	Lake Sh M (2) XD	28¼	26⅞	27⅞
1	Lerner Strs pf	17	17	17
1	Lion Oil	1½	1½	1½
6	Lone Star Gas(.64f)	6	6	6
	M			
3	Mass Util Asso	2⅛	2⅛	2⅛
10	Mavis Bott A	¼	¼	¼
1	Mayflower Asso (2)	27½	27½	27½
1	Mead John (3)	42	42	42
4	Memphis N Gas	2⅛	2⅛	2⅛
9	Mid West Util	⅛	⅛	⅛
1	Mid West Ut pf xw	½	½	½
24	Mount Prod (.80)	2⅞	2⅞	2⅞
	N			
2	Nat Avia	5½	5½	5½
26	Nat Bellas Hess	1½	1⅛	1⅛
5	Nat Bd & Sh(1)XD	20	20	20
6	Nat Fuel G (1)	10¼	10	10¼
21	Nat Investors	1½	1	1
23	Nat Inves war	⅛	⅛	⅛
.50	Nat P&L $6 pf(6)	48	48	48
1	Newberry (JJ) (.60)	10½	10½	10½
1	New Bradford	⅛	⅛	⅛
.10	New Eng P pf (6)	37⅛	37⅛	37⅛
3	Newmont Min	13	12½	13
7	NY Shipbuild pd	3⅛	3	3
.50	NY Tel 6½ pf(6½)	114½	114½	114½
22	Niag Hud Pow (1)	10⅛	8⅛	10⅛
1	Niag Hud A war	⅛	⅛	⅛
1	Niag SSh Md B(.20)	4½	4½	4½
1	Nor & Sou Am A	⅛	⅛	⅛
1	Nor Cent Texas	⅛	⅛	⅛
2	Nor Europ Oil	⅛	⅛	⅛
4	Novadel-Ag (3)	35⅛	34⅛	34⅛
	O			
.50	Okla Nat G 6½ pf	5	5	5
	P			
1	Pac G&E 1 pf(1½)	24⅛	24⅛	24⅛
.25	Pac Lighting pf (6)	86⅛	86⅛	86⅛
10	Parke Davis (1)	13½	13	13½
1.50	Parkr Rust-Pr(2½)	22¼	22	22¼
5	Pennroad	1⅛	1⅛	1⅛
.25	Phila El P pf (2)	32	32	32
1	Philip Morris Cons	1⅛	1⅛	1⅛
1	Pilot Radio A	1	1	1
30	Pioneer Gold (.20)	5	4⅛	5
2	Pitts Pl Gl (1)	13½	13	13½
1	Powdrell & Alex	9⅛	9⅛	9⅛
5	Pruden Inv	3	3	3
2	Pub Ut Hold war	3-32	1-32	1-32
1	Pub Ut Hold xw	⅛	⅛	⅛
.50	Pug Sd P 6 pf	9⅛	9	9⅛
	R			
.25	Rwy & Lt Sec	7	7	7
1	Rainbow Lum B	½	½	½
1	Relian Intl A	1½	1½	1½
	S			
2	Safety Car H & L	22	20½	22
4	St Regis Pap	2⅛	2⅛	2⅛
3	Salt Cr Con	⅛	⅛	⅛
2	Salt Cr Prod (1)	3⅛	3⅛	3⅛
3	Seaboard Util	⅛	⅛	⅛
1	Sec Al n y (⅛e)	⅛	⅛	⅛
5	Segal Lock	½	½	½
5	Selected Indust	⅛	⅛	⅛
32	Sentry S Con	⅛	⅛	⅛
3	Shaw W&P (⅛)	8⅛	8	8
1	Shenendoah	1⅛	1¼	1⅛
.20	Singer Mfg (8)	96	96	96
3	Smith A O	12½	11½	12½
2	So Am G & P	1	1	1
2	So C Ed B pf (1½)	21⅛	21	21
2	South Roy (.20)	3½	3½	3½
1.50	S W Penn Pipe (4)	27	25½	25½
2	Span & Gen	⅛	⅛	⅛
81	St Oil Ind (1)	18½	17⅛	18
20	St Oil Ky (1)	10⅛	9⅛	10
1	St Oil Ohio (1½)	16	16	16
.10	Stein & Co pf (6½)	79	79	79
2	Stutz Mot Am	10⅛	10⅛	10⅛
1	Sun Invest	1⅛	1⅛	1⅛
1	Sun Inv pf	21⅛	21⅛	21⅛
3	Swift & Co	9	8⅛	9
.50	Swiss-Am El pf	22	22	22
	T			
10	Tech-Hugh G (.60)	3⅛	3⅛	3⅛
2	Texon Oil (1)	7⅛	7⅛	7⅛
7	Tob Prod of Del	7	7	7
1	Transcont Air	3⅛	3⅛	3⅛
2	Tri-Cont war	⅛	⅛	⅛
2	Tubize Chat	3⅛	3⅛	3⅛
1	Tubize Chat A Corp	9⅛	9⅛	9⅛
	U			
1	Union Gas Canada	2	2	2
14	Unit Founders	1⅛	1	1
20	United Gas	1⅛	1⅛	1⅛
1	Unit Gas war	⅛	⅛	⅛
3	Unit Gas pf (1)	14⅛	13½	14⅛
9	Un Lt & Pow A	2⅛	2⅛	2⅛
2	Un Lt & Pow B	3	3	3
7	Un Lt & P cv pf	12	11	12
1	U S & I Sec pf	18⅛	18⅛	18⅛
2	Unit Stores vtc	⅛	⅛	⅛
1	Unit Verde (.40)	1⅛	1⅛	1⅛
1	Utility Equities	1⅛	1⅛	1⅛
10	Util Power & Lt	1	1	1
	W			
3	Walgreen (1)	12	12	12
1	West Air Exp	11⅛	11⅛	11⅛
1	Wil-Low Caf	⅛	⅛	⅛
2	Woolwth Ltd (.244g)	12⅛	12⅛	12⅛
151	Wright Harg (.15b)	3⅛	3⅛	3⅛

DOMESTIC BONDS.

Sales in Hundreds.		High	Low	Close
	A			
8	Ala Pow 5 '46	92	91½	91½
4	Ala Pow 5 '51	87	87	87
1	Ala Pow 5 '68	70	70	70
6	Ala Pow 4½ '67	65⅛	65⅛	65⅛
12	Alumin Co 5 '52	91	90	90
2	Alumin Ltd 5 '48	56	56	56
5	Am El & P 6 '57 A	17	16	17
30	Am G & E 5 2028	81	79⅛	81
1	Am & G Pow 1 '53	16	16	16
21	Am P & L 6 2016	44⅛	43	43
3	Am Roll M 5 '48	39	39	39
46	Am Roll M 4½ '33	50½	49⅛	49⅛
2	Am Thread 5½ '38	97⅛	97⅛	97⅛
19	Appal El P 5 '56	84½	84⅛	84⅛
2	Appal Pow 6 2024 A	69⅛	67⅛	67⅛
12	Ark P & L 5 '56	76	76	76
34	As Elec 4½ '53	34⅛	32⅛	34⅛
11	As G&E 5½ '38in ct	19	17	19
61	As G & E 5 '50	20	18½	19½
7	As G & E 5½ '77	21½	20½	21½
70	As G & E 5 '68	19⅛	17½	18⅛
9	As G & E 4½ '48	18⅛	18	18⅛
69	As G & E 4½ '49 C	19	18	18½
9	As Tel Ut 5½ '44C	14⅛	14	14⅛
6	As Tel Ut 6 '33	22½	22½	22½
8	As T & T 5½ '55 A	17	15½	16
	B			
10	Baldw Loc 5½ '33	65	63⅛	65
38	B & O R R 5 '95 F	34⅛	32⅛	34⅛
15	Bell T Can 5 '55A	90	88	89
5	Bell T Can 5 '57 B	89	88	89
1	Bell T Can 5 '60 C	89	89	89
1	Bingh L H & P 5 '46	99	99	90
3	Birm El 4½ '68	70	70	70
4	Birming Gas 5 '59	44	40	40
2	Birm W W 5½ '54A	95⅛	95⅛	95⅛
1	Black Val G&E 5 '50	102⅛	102⅛	102⅛
3	Black V G&E 5A '51	102⅛	102⅛	102⅛
4	Broad Riv P 5 '54A	35	34⅛	34⅛
4	Bost & Alb 4 '33	98⅛	98⅛	98⅛
1	Bost Term 3½ '47	85	85	85
2	Bflo G El 5 '56	102	101	101
	C			
6	Can N R Eq 7 '35 B	99⅛	99⅛	99⅛
2	Can Pac 6 '42	76	76	76
15	Caro P & L 5 '56	61½	60	61½
3	Cedar Rap M 5 '53	89⅛	88⅛	89⅛
4	Cen Ariz L&P 5 '60	83	81	83
2	Cen Ill Lt 5 '43	104	104	104
2	Cen Ill P S 5 '56 E	70	70	70
1	Cen Ill P S 4½ '81H	60⅛	60⅛	60⅛
6	Cen Ill P S 4½ '67F	62	60	60⅛
1	Cen Oh L&P 5 '50A	74	74	74
4	Cen P & L 5 '56	55⅛	54½	55
8	Cen P Svc 5½ '49	3⅛	3½	3⅛
15	Cen St El 5½ '54	33½	32⅛	33
7	Cen St El 5 '48	31½	31¼	31½
18	Cen St P&L 5½ '53	30¼	28	30
4	Chi Dist E 4½ '70A	70½	70½	70½
2	Chi Dist E 5½ '35B	81	81	81
2	Chi Pn Tool 5½ '42	27⅛	27⅛	27⅛
2	Cin St Car 6 '55 B	53	53	53
6	Cities Ser 5 '66	27	26½	27
140	Cities Ser 5 '50	28⅛	27⅛	28⅛
10	Cities S G 5½ '42	47½	46	46½
2	Cities S G P 6 '43	58⅛	57½	58
13	Cities S P&L 5½ '49	31	29½	30½
41	Cities S Pow 5½ '52	30⅛	28	30⅛
21	Clev E Ill 5 '39	103⅛	103	103
1	Clev E Ill 5 '54 A	105⅛	105⅛	105⅛
1	Comwl Ed 5 '53 A	100⅛	100	100⅛
14	Comwl Ed 4½ '53G	102⅛	101⅛	102½
3	Comwl S 5½ '48 A	72	70	72
6	Commun P&L 5 '57	45	44⅛	45
3	Conn L&P 5 '62 D	102⅛	102	102
19	Conn Riv P 5 '52 A	96⅛	95⅛	96⅛
11	Con GEL&P 4½ '35	100	100	100
3	CGEL&PBa4½ '70H	100⅛	100	100⅛
20	Con GEL&PBa 4 '81	95⅛	95⅛	95⅛
2	Con G Balt 5 '39	108	107	107
3	C Gas Ut 6½ '43 A	5	4⅛	4⅛
4	Con Gas Ut 6 '43 A	25¼	24⅛	24⅛
7	Consum P 5 '36	101¼	101¼	101¼
10	Consum P 4½ '58	98	97⅛	98
39	Cont G&E 5 '58 A	47½	46⅛	46⅞
8	Cont Oil 5½ '37	93½	93½	93½
5	Crane Co 5 '40	68½	68½	68½
5	Crucible St 5 '40	42½	42½	42½
27	Cudahy P 5½ '37	90⅛	89⅛	90
2	Cudahy P 5 '46	102	101	101½
8	Cumb CP&L 4½ '56	86⅛	86½	86½
	D			
3	Dallas P&L 6 '49 A	105	104	104
1	Dall P&L 5 '52 C	100½	100½	100½
20	Dayton P&L 5 '41	103	102⅛	102⅛
6	Det C Gas 5 '50 B	75⅛	75	75⅛
4	DixGulf G 6½ '37A	80	78	80
	E			
14	East Ut Inv 5 '54 A	13	10½	13
71	Ed El Ill 5 '35	100⅛	99⅛	100
120	Ed El Ill 5 '34	100⅛	100	100
10	Elec P&L 5 2030	33	31	33
2	Empire Dis E 5 '52	44	43½	44
17	Emp O&R 5½ '42	36⅛	35⅛	35⅛
	F			
8	Fairb Morse 5 '42	47½	47½	47½
1	Fed Water 5½ '54	27⅛	27⅛	27⅛
1	Fstone Cot M 5 '48	72⅛	72⅛	72⅛
4	Fisk R 5½ '31 cod	37½	37½	37½
4	Fla P&L 5 '54	57	55⅛	57
9	Fla P 5½ '79 A	51	50½	50½
	G			
3	Gary E&G 5 '34 A	58	58	58
16	Gatin P 5 '56	62½	61⅛	62½
3	Gatin P 6 '41	41	40½	40½
13	Gatin P 6 '41 B	40½	40	40
3	Gen Motor Ac 5 '34	102½	102⅛	102⅛
11	Gen Motor Ac 5 '35	101⅛	100	100
7	Gen Motor Ac 5 '36	102⅛	102	102
2	Gen Refract 5 '33	23⅛	23	23
5	Gen W W 5 '43 A	41⅛	40	41⅛
1	Gen W W 6 '44 B	12½	12½	12½
6	Gen W W 6 '44Bctfs	12⅛	12⅛	12⅛
34	Geo Pow 5 '67	74	73	74⅛
1	GeoP&L 5 '78	48	48	48
1	Gillette 5 '40	99⅛	99⅛	99⅛
1	Glen Ald Coal 4 '65	53⅛	53⅛	53⅛
11	Glidden Co 5½ '35	83	83	83
2	Godchaux S 7½ '41	78⅛	78⅛	78⅛
2	Gr Trunk 6½ '36	99⅛	98⅛	99⅛
3	Gt West P 5 '46	97⅛	97	97⅛
11	Gulf Oil Pa 5 '47	98	97	98
9	Gulf Oil Pa 5 '37	97	96	96
4	Gulf St Ut 5 '56 A	65	65	65
	H			
7	Hack Wat 5 '38	98½	98	98
6	Hall Pr 5½ '47 A	54⅛	53	54
4	Hanna 6 '34	92	92	92
5	Hood R 5½ '36	33	33	33
5	Houst G G 6 '43 A	34	33⅛	34
10	Houst L&P 4½ '51E	86	86	86
1	Houst L&P 5 '53 A	98	98	98
1	Hyd P Niag F 5 '51	105⅛	105	105
1	Hygrade Fds 6 '49A	43⅛	43⅛	43⅛
	I			
2	Idaho Pow 5 '47	91½	91¼	91½
3	Ill Nor Ut 5 '57	94	93	93
20	Ill P & L 5 '56 C	59⅛	56⅛	59⅛
6	Ill P & L 5½ '57	49	48⅛	48
3	Ill P & L 6 '53 A	64⅛	63⅛	64⅛
12	Ill P & L 5½ '54 B	60⅛	60	60
3	Ind & Mich 5 '55	87⅛	87⅛	87⅛
2	Ind & Mich 5 '57	101	100	101
2	Ind E 5 '51 C	68	68	68
1	Ind Serv 5 '50	16	16	16
1	Ind Serv 5 '63 A	16	16	16
31	Indapls P&L 5 '57A	85	84⅛	84⅛
19	Insull Ut Inv 6 '40B	1½	1	1½
1	Int P Sec 7 '37 E	89	89	89
2	Int P Sec 7 '52 F	82	82	82
1	Int Salt 5 '51	75⅛	75⅛	75⅛
1	Int Sec Am 5 '47	44	44	44
3	Inters N G 6 '36	103	103	103
4	Intera Pow 6 '32	31	29⅛	29⅛
6	Inters Pow 5 '57 A	51	50	51
2	Inters P S 5 '56 D	63	63	63
1	Invest Co 5 '47A xw	70	70	70
1	Ia Pub Serv 5 '57	73⅛	73⅛	73⅛
	J			
7	Jer CP&L 4½ '61C	89	87⅛	89
6	Jer CP&L 5 '47 B	98⅛	98	98⅛
3	Jones & L 5 '39	103⅛	103⅛	103⅛
	K			
1	Kans G&E 6 2022A	73	73	73
2	Kans P&L 5 '57 B	82	80	82
1	Kans P&L 6 '55 A	90¼	90¼	90¼
9	Kans Pow 5 '47 A	77½	77¼	77¼
3	Keystone P S 5 '78	81	81	81
1	Kop G & C 5½ '50	75⅛	75⅛	75⅛
35	Kop G & C 5 '47	74¼	73½	74
	L			
8	Laclede G 5½ '35	53	50	50
4	Lehigh PS 6 2026 A	75	74	75
1	Lib McN & L 5 '42	49	49	49
3	LosAng G&E 5 '61	98⅛	97⅛	98⅛
1	Lou G&E Ky 5 '73A	100⅛	100⅛	100⅛
	M			
1	Manitoba P 5½ '51A	40	40	40
4	Mass Gas 5½ '46	88⅛	88⅛	88⅛
2	Mass Gas 5 '55	79⅛	79	79
21	Metro Ed 5 '62 F	92⅛	91	91
1	Mich Nor P 5 '41	102	102	102
1	Milw G Lt 4½ '67	98⅛	98⅛	98⅛
1	Minn G Lt 4½ '50	80⅛	80⅛	80⅛
1	Minn P&L 4½ '78	68	68	68
1	Miss P&L Co 5 '57	64⅛	64⅛	64⅛
5	Miss Pow 5 '55	50⅛	50⅛	50⅛
2	Miss Riv P 5 '51	101⅛	101⅛	101⅛
2	Mo P&Lt 5½ '55A	90	90	90
1	Monon WP 5½ '53B	59	59	59
2	Mont LH&P 5 '51 A	85⅛	84⅛	85⅛
3	Mont LH&P 5 '70B	83⅛	82	83⅛
	N			
4	Narragansett 5 '57	99⅛	99⅛	99⅛
1	Narragansett 5 '57B	99⅛	99⅛	99⅛
1	Nassau & Suf 5 '45	100	100	100
5	Nat Pub S 5 '78 ctf	13⅛	13⅛	13⅛
8	Nat Tea 5 '35	86⅛	85⅛	85⅛
8	Nebr Pw 4½ '81	95⅛	95⅛	95⅛
4	Nevada Cal E 5 '56	57⅛	57⅛	57⅛
15	N Eng G&E 5 '50	49⅛	48⅛	49⅛
10	N Eng G&E 5 '48	50	47	50
11	N Eng G&E 5 '47	50	47¼	50
4	N Eng Pow 5½ '54	50	50	50
3	N Eng Pow 5 '48	47⅛	47⅛	47⅛
1	N Eng Pow 5 '51	100¼	100¼	100¼
8	N Orl P S 4½ '35	80⅛	50	50
2	NY & WestLt 5 '54	103⅛	103⅛	103⅛
4	NY PennaO 4½ '35	92⅛	92⅛	92⅛
42	NY PwaLt 4½ '67	92⅛	92⅛	92⅛
21	NY St E&G 4½ '80	83⅛	81⅛	83⅛
1	Niag Fall P 6 '50	105	105	105
2	Niag Fall P 5 '59 A	100¼	100¼	100¼
5	Nor Am L&P 5 '35	27⅛	27⅛	27⅛
13	N Am L&P 5½ '56 A	32	31⅛	31⅛
8	NorContUt 5½ '48A	25	24⅛	24⅛
2	Nor Ind G&E 6 '52	99⅛	99⅛	99⅛
7	Nor Oh P&L 5½ '51	93	91⅛	93
1	Nor Oh Tr&L 5 '56	90	90	90
2	Nor State P 4½ '61	86	85	85⅛
15	NW P S 5 '57 A	63	63	63
	O			
1	Ogden Gas 5 '45	95	95	95
20	Ohio Edis 5 '60	87	86	87
4	Ohio Pow 5 '52 B	99¼	99¼	99¼
3	Ohio Pow 6 2024	91	91	91
2	Okla G&E 5 '40A	65	65	65
4	Okla G&E 5 '50	79½	78½	79½
1	Okla P&Wat 5 '48A	45	45	45
2	Oswego Falls 6 '41	52	51½	51½
	P			
12	Pac G&E 4½ '57E	93¼	93	93¼
9	Pac G&E 4½ '60F	93	91½	93
15	Pac G&E 5 '55D	100	99¼	99¼
2	Pac G&E 5½ '52C	102½	102½	102½
3	Pac G&E 6 '41E	105	105	105
6	Pac L&P 5 '42	106⅛	106⅛	106⅛
2	Pac P&L 5 '55	58⅛	58⅛	58⅛
2	Pac Wes Oil 6½ '43	59⅛	59⅛	59⅛
1	Palmer Louis 6 '36	86⅛	86⅛	86⅛
12	PenCen P&L 4½ '77	69⅛	68⅛	68⅛
5	Pen D&W 6 '49 xw	32	31½	31½
10	Pen D&W 6 '49 cod	31	31	31
4	Pen El 4 '71F	69	68⅛	69
12	Pen Oh Ed 6 '50	72½	72	72
6	Pen Wat & P 5 '40	103	103	103
1	Pen W&P 4½ '68B	97⅛	97⅛	97⅛
48	Peo GL&C 6 '57C	99⅛	98⅛	99⅛
2	Peo L&P 5 '79	1½	1½	1½
6	Phila El 5 '66	106	105⅛	105⅛
26	Phila El P 5½ '72	105⅛	104⅛	104⅛
1	Pied N Ry 5 '54A	68⅛	68⅛	68⅛
1	Pitts Coal Co 6 '49	85	85	85
2	Potomac El P 5 '36	104	104	104
2	Pw Cor Can 4½ '59B	40⅛	40⅛	40⅛
1	Pw Cor NY 6½ '42A	98	98	98
1	Pw Cor NY 5½ '47	58	58	58
6	Procter & G 4½ '47	101	100	101
2	P Sv N Ill 4½ '78D	80⅛	80⅛	80⅛
2	Pub Sv N Ill 5 '56	84⅛	83	84⅛
15	P Sv N Ill 4½ '80E	82⅛	81⅛	82⅛
24	Pub S N Ill 4½ '81F	80⅛	80	80⅛
16	Pub S N Ill 6½ '37G	99⅛	98⅛	99⅛
3	Pub S N Ill 4½ '80H	95	95	95
1	Pub Sv Okla 5 '57D	71	71	71
4	Pub S Sub 5½ '49A	63⅛	62	63
6	Pug Sd P&L 5½ '49	58	57⅛	58
6	Pug Sd P&L 5 '50C	56	54⅛	56
10	Pug S P&L 4½ '50D	52⅛	51⅛	52⅛
	Q			
2	Queens B G 5½ '52A	84	84	84
1	Queens B G 4½ '58	95⅛	95⅛	95⅛
	R			
1	Reliance Mag 5 '54A	62½	62½	62½
2	Rem Arms 5½ '33	99⅛	99⅛	99⅛
2	Rep Gas 6 '45A	17⅛	17⅛	17⅛
5	Rep Gas 6 '45A cod	17⅛	17⅛	17⅛
4	Roch Cen P 5 '53	32	30½	32
5	Roch Ry & Lt 5 '54	102⅛	102⅛	102⅛
1	Ryerson & S 5 '43	82	82	82
	S			
11	St L Gas & C 6 '47	99⅛	99	99⅛
14	Safe Har W 4½ '79	88⅛	87⅛	88⅛
1	S Dgo G&E 5½ '60D	103⅛	103⅛	103⅛
12	San Jon L&P 6 '52B	102	102	102
12	Schulte RE 6 '35 xw	100⅛	100⅛	100⅛
1	Scripps 5½ '43	82	82	82
1	Seattle Lt 5 '49	35⅛	35⅛	35⅛
23	Shaw W&P 4½ '67A	53⅛	53	53⅛
34	Shaw W&P 4½ '68B	53⅛	52	53
7	Shaw W&P 4½ '70D	52	52	52
2	Shaw W&P 5 '70C	68	68	68
5	SepAL 6 2025A	64⅛	64	64⅛
2	So Cal Ed 5 '35	102	102	102
26	So Cal Ed 5 '51	99	99	99
1	So Cal Ed 5 '52	99	99	99
11	So Cal Ed 5 '54	98	98	98
2	So Cal Gas 5 '37	93⅛	93⅛	93⅛
1	So Cal Gas 5 '37	87⅛	87⅛	87⅛
1	So Cal Gas 4½ '61	87⅛	87⅛	87⅛
1	So Cal Gas 6½ '35 xw	99	99	99
2	So Ind G&E 5½ '57	100⅛	100⅛	100⅛
4	Southern N G 5 '44	43⅛	43⅛	43⅛
1	Swest G&E 5 '57 A	68⅛	68⅛	68⅛
1	Swest L&P 5 '57 A	87	87	87
2	Swest Nat G 6 '45	29⅛	29⅛	29⅛
1	Swest P&L 6 2022A	40⅛	40⅛	40⅛
1	Springf'd G&E 5 '57	80	80	80
1	Staley Mfg 6 '42	86	86	86
1	Stand G&E 6 '35	44	42⅛	43
7	Std G&E 6 '35 cvt	42⅛	42⅛	42⅛
13	Stand G&E 6 '51	39	37⅛	37⅛
5	Stand G&E 6 '66	38	37⅛	37⅛
2	Stand Inv 5½ '39	68⅛	68⅛	68⅛
4	Stand P&L 6 '57	36	35⅛	35⅛
2	Sun Oil 5½ '39	99⅛	99⅛	99⅛
3	Sun Oil 5 '34	100	100	100
9	Superpwr Ill 4½ '68	72	70	70
12	Swift & Co 5 '40	95⅛	95⅛	95⅛
17	Swift & Co 5 '44	102⅛	102⅛	102⅛
8	Syracuse L 5 '57 B	101⅛	101	101
	T			
1	Tenn El P 5 '56	79½	79½	79½
5	Tex El S 5 '60	77⅛	77	77⅛
8	Tex Gas Ut 6 '45	13⅛	11⅛	11⅛
14	Tex P&L 5 '56	81⅛	81	81⅛
13	Tex P&L 5 '37	100	98	98
27	Toledo Ed 5 '62	91⅛	89⅛	91⅛
10	Twin CRT 5½ '52 A	25	24	25
	U			
4	Ulen & Co 6 '44	27⅛	27⅛	27⅛
2	Un Am Inv 5 '48 A	73	73	73
10	Union El 5 '67 B	99	98⅛	98⅛
6	Union El 4½ '57	95⅛	95	95⅛
3	Un El 5 '34 A	100⅛	100⅛	100⅛
18	Un Gulf Cor 5 '50	100⅛	99⅛	99⅛
1	Union Term 5 '42	96⅛	96⅛	96⅛
8	Unit El N J 4 '49	99	98	99
1	Un L&P 6½ '74	37	37	37
1	Un L&Ry 5½ '52	42	42	42
1	Un L&Ry 6 '52 A	64⅛	64⅛	64⅛
1	Un L&Ry 7½ '36	20	20	20
1	U S Rad 5 '38 A	26	26	26
9	U S Rub 6 '33	73½	70⅛	73½
10	U S Rub 5½ '34	53	53	53
3	U S Rub 6½ '35	30	29½	29½
6	U S Rub 6½ '36	28	28	28
3	U S Rub 6½ '37	28	28	28
7	U S Rub 6½ '39	28	27	27
3	U S Rub 6½ '40	28⅛	28	28⅛
	V			
1	Van Swering 6 '35	6	6	6
2	Virg P S 5½ '46A	66⅛	66⅛	66⅛
1	Virg Pub S 5 '50 B	63	63	63
	W			
1	Ward Bak 6 '37	93⅛	93⅛	93⅛
2	Wash Gas Lt 5 '58	86⅛	86⅛	86⅛
7	West Tex Ut 5 '57B	44⅛	41	42⅛
7	W Un G&E 5½ '55A	75⅛	74⅛	75
2	Westvaco Chl 5½ '37	101⅛	101⅛	101⅛
1	Wisc El P 5 '54 A	99⅛	99⅛	99⅛

FOREIGN BONDS.

Sales in Hundreds.		High	Low	Close
6	Agri Mtg Bk 7 '46	27⅛	26⅛	27⅛
5	Agri Mtg Bk 7 '47	26⅛	26⅛	26⅛
24	Buen A Pr 7½ '47	35	33	33
2	Buen A Pr 7 '52	30⅛	30⅛	30⅛
7	Cent Bk Ger 6 '52A	39⅛	39⅛	39⅛
18	Cent Bk Ger 6 '51B	58⅛	58	58
2	Chile Mtg Bk 6 '31	10⅛	10⅛	10⅛
21	Com Prvt Bk 5½ '37	57⅛	57	57⅛
3	Cuba Tel 7½ '41A	60	60	60
4	Danish Con 5½ '55	61⅛	61⅛	61⅛
5	Danish Con 5 '53	59	59	59
5	Danzig Port 6½ '52	43	43	43
3	Europ El 6½ '65	64	63⅛	64
3	Europ Mg 7 '67 C	28⅛	28⅛	28⅛
2	Fin Ind Bk 7 '44	67⅛	67	67
7	Fin R M Bk 6 '61	47	47	47
12	Ger C Mun 7 '47	47	46	46
7	Ger C Mun 6 '47	45⅛	44⅛	45
3	Hambrg El 7 '35	78	78	78
1	Hanover St 6½ '49	37	37	37
2	Hanover City 7 '39	58	57⅛	57⅛
2	Isarco Hyd El 7 '52	78⅛	78⅛	78⅛
7	It Sup Pw 6 '63 A	41⅛	41⅛	41⅛
10	Nippon E P 6½ '53	39⅛	38⅛	38⅛
5	Parana Braz 7 '58	7⅛	7	7
1	Pomerania El 6 '53	48	48	48
1	Rio de Jan 6½ '59	3	3	3
18	Rusx 6½ctf NC 1919	3	2⅛	3
3	Santiago C 7 '61	5⅛	5	5
1	Sauda Falls 5 '55 A	98	98	98
3	Saxon Pub W 6 '37	62⅛	62⅛	62⅛
6	Stinnes 7 '36	45	45	45
12	Stinnes 7 '46	40⅛	40⅛	40⅛
7	Tiets (L) 7½ '46	80⅛	80⅛	80⅛
3	Un Ind 6½ '41	51	51	51

Total stock sales today, 190,000 shares; year ago, 137,708 shares; total bond sales today, $3,400,000; year ago, $2,800,000.

XD—Ex dividend. XX—First sale since ex dividend date or dates. XR—Ex rights. (a) Plus extra or extras. (b) Including extra or extras. (d) Payable in scrip. (e) Paid last year. (f) Payable in stock. (g) Paid so far this year. (h) Cash or stock. (m) Also extra cash or stock dividend paid since January 1. (ur) Under rule. (ww) With warrants. (xw) Without warrants.

SILK MARKET.

New York, Feb. 28 (A.P.).—Raw silk futures closed steady; sales, 400 bales. March, 1.13B; May, 1.13B; July, 1.14. Open market quotations (60-day basis), Shanghai steam extra B, 1.10; Canton double extra A, 14-16s, .90; Japanese crack, double extra, 1.35.

B—Bid.

THE OLDEST NATIONAL BANK in the District of Columbia

National Metropolitan Bank

1814 1933

Fifteenth Street
Opposite U. S. Treasury

Whatever The Amount

—of your savings, kept in bank they'll both work for you and swell the aggregate available for business revival.

Interest Paid on Savings

Open Until 5:30 P.M. Today

For Savings Depositors' Convenience

THE FIDELITY BUILDING & LOAN ASSOCIATION

Under the Supervision of the U. S. Treasury Dept.

MAIN OFFICE
Fidelity Building,
610 13th St. N.W.

North Capitol Branch, 735 N. Cap.
Georgetown Branch, 31st & M
Navy Yard Branch, 8th & K S.E.
15th & H Branch, 1427 H N.E.
Mt. Pleasant Branch, 3006 14th
Southwest Branch, 461 11th S.W.

Another Pay-Day Has ARRIVED!

. . . another opportunity is given Every One, earning money, to "get ahead" in the world . . . to be among those who Succeed!

● While you're building A CASH RESERVE, with "The Fidelity," your Money is Safeguarded by conservatism and good management . . . we do not lend on Speculative projects . . . we lend money ONLY ON HOMES, conservatively appraised, at present-day values . . . Therefore we eliminate all possibility of loss and can pay our depositors—

5%

Compounded Semi-Annually

We have a convenient Branch Office in your neighborhood . . . Come in and get full details of our plans and methods.

OFFICERS and DIRECTORS:
President, FRED S. RHODES
Vice Pres., HARRY J. MILLER
Treasurer, JOHN L. FLETCHER
Secretary, MARCUS BORCHARDT
Asst. Secy., RUTH S. HORNER
GEORGE D. SULLIVAN
LEO E. GEORGE
G. P. BICKFORD
CAPT. CHAS. G. SHAW
DR. R. W. S. BONNETT

2,500 CONCERTGOERS APPLAUD DOBROWEN

Fourth and Final Appearance of Philadelphia Orchestra Pleases.

Closing their local season in a blaze of symphonic splendor, the Philadelphia Orchestra presented last night in Constitution Hall, before an audience of more than 2,500 admirers, their fourth concert, with Issay Dobrowen conducting.

A glorious evening it was, with selection taken from symphony music of four centuries, opening with the melodious suite for string orchestra, arranged by Ettore Pinelli from the sonatas of Arcangelo Corelli, and closing with Peter Iljitch Tschaikowsky's philosophical "Symphony No. 4, in F Minor." Included also were Anatol Constantinovitch Liadow's "Le Lac Enchante" and "Kikimora" and Richard Strauss' tone poem, based on Nikolaus Lenau's poem, "Don Juan."

Notwithstanding the lilt and the charm of Corelli's suite (including "Sarabande," "Gigue," and "Badinerie"), Liadow's fanciful and exotic musicalizations of two Russian folk stories, and the Strauss tone poem, it is the Tschaikowsky symphony that stands out as the most masterful brilliantly executed part of the program.

Fate Dogs Man.

In the andante sostenuto, adantino in modo canzona, scherzo, and finale movements of this F-minor symphony, the composer has translated into music the philosophy of life that Fate is a somber power, inescapable and invincible, that ever dogs man's track. There are, however, compensating factors, and these Tschaikowsky elaborates at great length in the second and third movements—but ever and anon in comes the fate motif, a formidable theme which, once entered upon, dominates the more pleasing and lighter countermelody and the second theme. After the series of more or less disconnected dream-like melodies of the scherzo movement, comes the virile, dramatic climax, the philosophy that, though one may not personally find happiness, it is still possible to live in the joy of others.

Throughout the development of this philosophical theme, Tschaikowsky followed a course in music that closely parallels modern psychological thought. Even as the elements of conflict and resignation are motivating factors in life, so has the composer used these same elements in fabricating this musicalized philosophy of this workaday world.

Don Juan Idealistic.

The two Liadow works are no less fantastic in a musical way than are the fairy stories on which they are based. "Kikimora," and to a somewhat lesser extent "Le Lac Enchante," is a tone poem that conjures up fanciful memories, music that makes vivid not only those tales on which the numbers are founded, but the whole Grimm-Andersen series as well. In fact, these two, with Deems Taylor's "Through the Looking Glass" suite, are most highly commendable translations in music of folk lore.

Strauss's "Don Juan" is rather peculiar, not so much in musical treatment as in its theme: that Don was not ever pursuing women as such, but rather that he was seeking that ideal who should combine all the attributes of womanhood. This idea is most forcefully depicted in the Strauss score.

And so, another season of the Philadelphia Orchestra comes to a close and we say farewell.

W. A. WHITNEY.

Rhode Island Avenue Rezoning Is Proposed

New legislation for the purpose of rezoning Rhode Island avenue from Thirteenth to Fourteenth streets northwest, was asked last night by the Logan-Thomas Circle Citizens Association. The changes referred to will have to be made by the Federation of Citizens Associations.

Last night's meeting was held in the offices of the Chesapeake & Potomac Telephone Co., where the association was conducted through the telephone exchanges and their functions explained.

Keech to Address Lions.

People's Counsel Richmond B. Keech will adress the Anacostia Lions Club at a dinner tonight in the parish hall of the Esther Memorial Episcopal Church in Congress Heights.

ABOUT THE SHOW SHOPS

With NELSON B. BELL

THIS is a week in the local theater that might reasonably be relied upon to tweak dormant memories in the minds of veteran playgoers. It links itself agreeably and more or less naturally with the past.

Irene Dunne

For instance, the curtailed engagement of "No Other Woman," at RKO-Keith's, recalls the first presentation in Washington of "Just a Woman," the Eugene Walter play from which it was adapted. "Just a Woman," never rated with Walter's first success, "Paid in Full," his later "The Easiest Way" or his "Fine Feathers," nevertheless, did serve for a time as a moderately prosperous vehicle for the talents of the author's then wife, Charlotte Walker, a former Washington stock favorite and of more recent years occasionally seen in pictures.

Miss Walker, of course, appeared in the role of the wife, now played on the screen by Irene Dunne. The actor who played opposite, in the role which Charles Bickford assumes with Miss Dunne in the picturized version, has wholly eluded me, but a distinct recollection remains that when "Just a Woman" was given a rather gala opening at the National, Eugene Walter preempted the spotlight for purposes of an entr'acte curtain speech that was conspicuously lacking in terminal facilities. It went on and on and on, largely because Mr. Walter's forensic training—if any—had not included the essential item of how to get gracefully off!

Miss Walker's reception on that eventful evening was tumultuous. Her triumphs as leading woman with the old Columbia Players, when the roster of that admirable stock company included the names of such notable artists as Wilton Lackaye, Hilda Spong, Guy Standing, now Sir Guy, and others, were still fresh in memory among her legion of admirers. Her big scene, needless to say, was the courtroom episode in which she defeats her husband's covetous purpose by declaring that her son is not his child—a bit of daring that was looked upon as pretty strong dramatic meat back in those decorous days of prim Victorianism!

It was in Eugene Walter's "Paid in Full" that Tully Marshall, now rapidly becoming known as one of the "grand old character actors" of the films, scored one of his greatest successes, later being followed in the play's stellar role by Guy Bates Post, who also made a bid for movie fame in "The Masquerader" and one or two other almost forgotten silent pictures, including, I seem to remember, "Omar, the Tentmaker," a spectacular, poetic drama that was kept on the shelf for months and then, contrary to every astute showman's expectation, turned out to be a rousing hit.

L. Stoddard Taylor, for whom the testimonial performance was given at the National Monday night, was once my guest at a screening of "Omar" that he might perceive and enjoy the superiority of the film rendering of the tale over the stage version that had occupied the boards at his beloved Shubert-Belasco Theater some time previously.

But to get back to Tully Marshall. It was he who was called upon in Clyde Pitch's "The City" to emit one thunderous, white-hot, blasphemous oath in the play's climactic moment. He performed this revolutionary and shocking chore with such consummate realism and vigor that in many cities the speech either had to be deleted or the play closed. In more than one instance the play was summarily closed without the alternative of modification.

That scorching line of Tully Marshall's in "The City" has now become one of the "smart" and expected speeches in every well-conceived and sophisticated "modern" comedy. When it is spoken—as it always is—nobody even so much as bats an eye. In fact, it's getting now so that those out front yawn a bit when they hear it.

O, tempora! O, mores!

"————," said the queen.

And that reminds me. There is a snapper on one of Paul Muni's speeches, along toward the end of "Counsellor-at-Law," currently at the National, that comes so unexpectedly that it is apt to knock your ears back for you when it does explode. The gentleman's other name, as I recall it, was Mr. Francis Clark Baird!

And if you can stand just one more link with the past, when you go to see "Counsellor-at-Law," as, of course, you will, another old friend will be encountered in the person of J. Hammond Dailey, cast in the important role of Charlie McFadden, reformed burglar, who hadn't forgotten as much of his old technique as he thought he had.

Mr. Dailey is another Washington stock alumnus, who still—whether he knows it or not—has many friends out there across those footlights who remember him kindly for splendid past performances on local stages.

Coming a little nearer down to date, that is quite a picture the Rialto is to unfurl in "Rome Express," come Friday midnight.

Viewed at a private screening yesterday afternoon, "Rome Express" revealed itself as the first dramatic picture ever to come out of the English studios within my recollection with a sufficient endowment of the qualities of greatness to challenge the best of the American product. It is a superlatively fine piece of work from every standpoint of story value, direction, cast and clever photography.

The story technique, that merges the originally unrelated activities of divergent groups of apparently innocent travelers in a final catastrophe, is somewhat more than mildly suggestive of "Grand Hotel;" the fact that the action transpires entirely aboard a smart transcontinental train abroad, necessarily brings back to mind "Shanghai Express." Of neither of these distinguished pictures is "Rome Express" in any sense a carbon copy. It is a shrewdly contrived exposition of what may happen on a train between Paris and Rome and how, and to what extent, innocent bystanders may become involved in events of unusual interest to the police of several countries.

The cast is one of ideal selection, although few of its members, beyond Esther Ralston, who never looked lovelier, and Conrad Veidt, grown a little heavier, are known to American audiences. They will be, however, after word gets around about this one.

"Rome Express" will be comprehensively reviewed in due course. In the meantime, make up your mind to see it, inauguration or no inauguration!

Speaking of Paul Muni and "Counsellor-at-Law," as we were somewhat back there, it just goes to show the value of a good cheer leader.

I mean with one whole row occupied by executives of the Warner Brothers' local organization and their families and friends at the Stoddard Taylor testimonial Monday night, when Mr. Muni came to that elegant plug for the Warner boys mixed in amongst his lines, one waited for that row to leap up and go into a "rackety-rax, co-ax, co-ax, Wa-a-a-r-r-ner!" or something, but nothing happened.

I can remember the day when even Mr. Muni might have been astonished at what would have happened with less provocation. Heaven forbid that the boys and girls should grow oblivious to their opportunities!

Although they do tell me that the Warner boost and the Shoreham Hotel bally-hoo are both in the original script of the play and were not written in especially for this engagement.

Already the influx of inaugural visitors is making itself felt at the box offices of our theaters. Irene Dunne and Charles Bickford in "No Other Woman" yesterday equaled the receipts of John Barrymore in "Topaze" for the same day of the week. Similar activity is reported from the other downtown houses.

Incidentally, Manager Hardie Meakin, still stinging from the "Stooge's" fustigation, calls out of the window that on Friday and Saturday of this week, when the attraction will be Richard Dix and Edna May Oliver in "The Great Jasper," he is so scheduling his daily programs as to afford continuous performances from 9 a. m. to something after midnight.

Following Wheeler & Woolsey in "So This Is Africa," which, in turn, follows "The Great Jasper," Constance Bennett will occupy the RKO-Keith screen in W. Somerset Maugham's "Our Betters."

Hardie Meakin, by the way, was a fellow member of the old Poli Stock Company with J. Hammond Dailey, hereinabove referred to by name and occupation, and was at the Fox when Paul Muni appeared there in conjunction with his picture, "The Valiant"—or was it "Seven Faces?" Mrs. J. Hammond Dailey, known to the public as Florence Rittenhouse, was later one of the Poli company's most popular leading women.

Yes, you are quite right—it IS a small world, no foolin'.

Funny they have so much trouble with it!

4 PLAYS APPROVED FOR STAGE TONIGHT

Final Tourney Presentations Will Be Conducted at McKinley High.

Formal stamp of approval was given yesterday by the Community Center Department committee in charge of the 1933 one-act play tournament to the selection of the four plays which will be presented in a final contest tonight at McKinley High School.

"The system of scoring the plays was adopted on the principle of averages," the committee observed. "The judges were instructed to score each play on certain points—choice of play, acting, voice, directing and stagecraft. The committee had no control over the marks given the individual plays.

"It was necessary for the first computation to be made on the basis of the scores recorded. The selection of the four plays for the finals was not affected by this method, for which there was no practicable alternative.

"The committee having submitted the decision to the five carefully selected judges, who gave their services faithfully at great sacrifice of time, must in any case accept their verdict."

Judges of the finals tonight will be Andrew R. Kelley, of the Washington Times, chairman of the judging committee; Nelson B. Bell, of The Washington Post; Miss Mabelle Jennings, of the Washington Herald; Edward De S. Melcher, of the Evening Star, and Miss Eleanore Wilson, of the Daily News.

Plays to be presented are: "The Love Pirate," by the St. James Players; "The Girl," by the Southeast Community Players; "The Wolf at the Door," by the Troupers of the East Washington Community Center, and "Betrayal," by the Religious Drama Committee of the Washington Federation of Churches.

Tickets at 25 cents and 50 cents will be on sale at the box office at McKinley, on T street between First and Second streets northeast, at 7:30 p. m. today. The public is asked to use the auditorium entrance instead of the high school entrance.

Hecht Company Holds Own Inaugural Ball

The Employes Mutual Benefit Association of the Hecht Co. held its own inaugural and inaugural ball last night at the Washington Hotel. Jack Catts was chosen president and Helen Griffith named first lady. After their installation, they led the march and grand ball.

Miss Carrie Bowen Succumbs at Home

Funeral Rites for Retired Teacher to Be Held Tomorrow.

Funeral services for Carrie F. Bowen, who died suddenly yesterday at her home, 1329 Ingraham street northwest, will be held tomorrow at 2:30 p. m. at the A. R. Speare funeral parlors. Interment will be in Rock Creek Cemetery. Dr. James H. Taylor, pastor of the Central Presbyterian Church, will officiate.

Miss Bowen, who was born in Alexandria, Va., in 1868, was a resident of the District for 47 years. Besides teaching in private schools in Chevy Chase and Cleveland Park, she was known for several she conducted in in her own name. She had been retired for more than 10 years.

Surviving are two brothers, S. Russell Bowen, vice president of the Washington Railway and Electric Co., and James L. Bowen, both of Washington, and a sister, Miss Emma Bowen, who teaches at the Alice Deal Junior High School in Chevy Chase.

James G. Traylor Funeral Is Today

Veteran Smithsonian Man, Native of Petersburg, Died Suddenly.

James Geddy Traylor, 71, for a number of years head of the appointment division and assistant chief clerk of the Smithsonian Institution, died suddenly Monday at the institution following an attack of acute indigestion. He had been with the institution 46 years.

Mr. Traylor was born in Petersburg, Va., and educated at McDonogh School, in Baltimore. He came to Washington more than 50 years ago, and became associated with the Bureau of Fisheries before joining the Smithsonian.

Funeral services will be held at 2 p. m. today at the Church of St. Stephen and the Incarnation, Sixteenth and Newton streets, with interment in Rock Creek Cemetery. He is survived by two daughters, Mrs. J. Holt Wright and Miss Eleanor Montague Traylor, both of Washington. Mrs. Traylor died a few months ago.

Edward Williamson, Entomologist, Dead

Ann Arbor, Mich., Feb. 28 (A.P.).—Edward Bruce E. Williamson, naturalist and world authority on entomology, died at his home here today, following a stroke of apoplexy a week ago.

Williamson was born at Marion, Ind., July 10, 1877.

MISS BERTHA CARON DIES.

Was Teacher in District Public Schools Nearly 40 Years.

Miss Bertha H. Caron, for nearly 40 years a teacher in the District public schools, died yesterday at her home at 1313 L street northwest. At the time of her death she was teaching at the Eliot Junior High School.

Miss Caron was the daughter of the late Adjt. and Mrs. Charles L. Caron. Funeral services will be held at Hysong's parlors at 2 o'clock tomorrow. Interment will be in Arlington Cemetery.

Grows in Ice

Soldanella Alpina Drills Its Way to Bloom in Early Sunny Spring.

The strange mechanism by which a plant may drill its way through solid ice, so that thick beds of blue blossoms appear to be rooted in ice, is described by Dr. Casey A. Wood, noted biologist and an associate of the National Museum, in a recent publication of the Smithsonian Institution.

The plant is the blue soldanella alpina of the Swiss Alps.

"In the autumn," Wood says in the Smithsonian annual report, "the soldanella develops thick, leathery leaves, well provided with fuel, such as starch and protoplasm, for the coming winter. These lie flat upon the ground, expectant of the snow and ice sheet which may cover them to a depth of several feet. When the spring arrives and the hot sun melts most of the snow and some of the ice, water trickles down the rootlets and arouses growth in the sleeping plant. Internal combustion ensues within the floral tissues. The resulting heat melts the ice about the uprising flower buds and the stem pushes its way upward. More water flows to the roots. Increased activity is induced, and finally, after several setbacks, the plant, especially if its race is run along the margin of the ice sheet, soon tunnels a passage to the air and sunshine."

WHITE HOUSE SCENE OF D. C. AID PARLEY

Newbold Noyes Cites Gain in Relief Demands as More Become Jobless.

A progressive program for support of social work in the Capital was planned at a meeting at the White House yesterday by the Washington division of the women's committee of the National Citizens Committee for the Mobilization of Welfare and Relief.

The meeting was called by Mrs. Herbert Hoover who extended a welcome to the group. She spoke in approval of the recommendation of Mrs. Nicholas Brady, active chairman of the organization, that the committee be continued for at least two months longer.

Newbold Noyes, campaign chairman of the Community Chest, told the division that the relief situation in Washington is getting worse and will continue to be increasingly worse throughout the year.

He attributed this condition to the fact that additional employers have been compelled to dismiss employes. He also pointed out that a great many people, successful in weathering the depression for three years, are finding themselves at the end of their last possible resources and are being forced to seek help from agencies.

The burden of seeking further aid from Congress should be shared by the community, and not rest on the shoulders of a few, the Community Chest chairman recommended.

A list of objectives, to which the committee pledged itself, were offered by Mrs. Dwight Clark. These included stimulation of interest of the entire community in the program of public and private social service; creation of a greater appreciation of the value of adequate skilled, professional and volunteer service in the administration of relief; to urge Congress to meet the needs for relief in the Capital.

The suggestion that jobs be created by taking advantage of the offer of contractors to supervise work in the homes in order to give employment to unemployed men, was made by Miss Mabel Boardman.

Others who took an active part in the meeting included Mrs. Charles A. Goldsmith, a member of the Board of Public Welfare; Mrs. Henry Flather, Mrs. Frederick H. Brooke and Mrs. Wilson Compton.

DEMOCRATIC CLUB VETERANS BANQUET

Hay-Adams House Scene of Celebration; Thomas Talks on Bonus.

Celebrating the approach of the new administration, members of the Veterans Democrat Club of the District, together with members of Congress and other Government officials held an inaugural banquet last night at the Hay-Adams House.

Speakers of the evening, including Senator Elmer Thomas, of Oklahoma; Representative Thomas Blanton, of Texas; Representative-elect Jennings Randolph, of West Virginia, and Representative-elect J. H. Roeppel, of California, predicted the coming of better times with a resulting benefit to veterans. Senator Thomas was optimistic in the belief that bonus legislation for veterans will be realized during the next administration.

Ralph Cusick, president of the War Veterans Democrat Club, was toastmaster. Those present included John P. Bramhall, secretary of the general inaugural committee; Robert W. Wooley, Crawford Sloan, adjutant of the American Legion; Sergt. Mike Donaldson, Norman Landreau, department commander of the American Legion.

Also Joseph Ashi, department commander of the Disabled American Veterans of the District; Capt. W. W. Hollingsworth, department commander of the Veterans of Foreign Wars; Patrick J. Callan, department commander of Spanish War Veterans; J. J. McGinnis, vice president of the Veterans Democrat Club of the District.

Also Helen Evans O'Niel commander of the W. W. Atterbury Chapter of the Disabled Veterans; Capt. C. C. Shaw, Maj. William E. Kershner, of the Interstate Commerce Commission; the Rev. Francis J. Hurney, former chaplain of the District Chapter of the American Legion; M. E. Behan and William S. Crane.

Corcoran Gallery Sets New Inspection Hours

Hours during which the permanent collections and the special exhibitions of the Corcoran Gallery of Art will be open to visitors in the inaugural period are announced as follows:

Friday 9 a. m. to 4:30 p. m.; Saturday closed; Sunday 2 p. m. to 5 p. m., and Monday to Saturday of next week 9 a. m. to 4:30 p. m.

Dr. Nevils to Head Essay Judge Board

Georgetown U. President to Pass on Monroe Doctrine Compositions.

The Rev. W. Coleman Nevils, S. J., president of Georgetown University, will head the committee of judges in the essay contest on the Monroe Doctrine, conducted by the fourth degree of the Knights of Columbus, it was announced yesterday by Arthur B. J. Williamson, master of the fourth degree.

Others on the judging committee are Dr. Charles C. Hansill, professor of history, American University; John J. O'Connor, professor of history, Georgetown University, and Dr. Herbert Wright, professor of international law and head of the department of politics, Catholic University of America. They will judge the essays entered in Washington and Maryland.

The contest, conducted in 36 States opened on Columbus Day, October 12, and closed on Washington's birthday. Local prizes are: First, $75; second, $50, and third, $25. The winning essay in each jurisdiction will be entered in the national contest, which carries prizes of $500, $300 and $200.

Bridge Course Opens Tonight.

A final course in contract bridge will open at the Roosevelt Community Center, Thirteenth and Upshur streets northwest, tonight, under the direction of Mrs. Mirabel Lindsay. The course will continue for ten consecutive weeks.

A New Yorker AT LARGE

By MARK BARRON.

NEW YORK.—Personal notes off a New Yorker's cuff:

Nancy Carroll looks so Irish . . . I've a suppressed desire to walk into one of these elegant Park avenue restaurants and order breast of guinea hen—at $4 a portion . . . In a February snowstorm the interior of a Fifth avenue bus has a warm and cosy appearance . . . Except that the seats are so close together that a tall fellow has no room for his knees, not that I mean to be finicky about the matter.

One of the town's most enterprising industries is the making of passport photos around the Customs House . . . How lonely is Henry Hudson's monument at Spuyten Duyvil! . . . One of the busiest spots in Manhattan is the general delivery window at the postoffice across from Pennsylvania Terminal . . . The southward march of Manhattan's charwoman army begins at 4 a. m.

No Room to Stretch.

In Forty-fifth street is a theater ticket speculator who has a width-of-a-cigar box shop . . . You rarely see a policewoman in New York because the majority of them dress in plain clothes (which, somehow, seems a goofy observation, but that's the kind of zany I am).

In Van Cortlandt Park is a subway ticket seller who lives in Tottenville, Staten Island (which means that it takes him the better part of two hours to get home) . . . Considering that here is a man who requires so long to go from home to work in New York, it isn't so silly that more than 200 workers commute every day from Philadelphia to New York and back.

Turkish baths in the Times Square section get a huge business in the few hours after midnight . . . In Sixth avenue you can get a five course meal for 30 cents.

Varied Gotham.

A blind news dealer at Grand Central terminal wears a coonskin coat . . . In an obnoxious Sixth avenue allnight lunch is a dignified looking, immaculate, white-mustached, bespectacled cashier . . . He evokes a wild curiosity to know how he got there, but I haven't the courage to ask . . . Nominations for the most concentrated crowds are the 5:26 local for Larchmont and the 5:40 ferry for Weehawken . . . The police department assigns most of its Apollos to the bridle path in Central Park.

In the Bowery you can sleep for 20 cents a night, but that isn't the lowest price . . . There are other places where you can sleep for 5 cents, but you have to stand up and lean against ropes which are stretched from wall to wall . . . As a contrast, there is a hotel room on Park avenue which costs $35 a night and, it should also be reported, it is rarely occupied.

AMUSEMENTS AMUSEMENTS

FRIDAY at 11 p.m. MIDNITE SHOW Friday 11:30 p.m.

42nd STREET

THE MIRACLE SHOW of 1933! Warner Bros.' Mighty Extravaganza of Drama, Melody and Mirth!

14 GREAT STARS! Including WARNER BAXTER BEBE DANIELS [More than 50 Featured Artists 200 GLORIOUS GIRLS!

ON STAGE Radio's Own Favorite VAUGHN DE LEATH Offering New Hit Songs JACK McLALLEN & "SARAH" ROY SMECK MERLE'S COCKATOOS

EARLE

LAST 2 DAYS "WOMAN ACCUSED" "STREET SINGER"

Warner Bros. GALA Inaugural Week SHOWS

Coming FRIDAY The Laugh-Slant on the National Pest-Time . . . !

GRAND SLAM From the Novel by RUSSELL HERTS

MIDNITE SHOW Friday 11:30 p.m.

LORETTA YOUNG—PAUL LUKAS

METROPOLITAN

LAST 2 DAYS GEORGE ARLISS "KING'S VACATION"

NATIONAL TONIGHT AT 8:20 ALL WEEK To & Including Next Sunday Night Mats. Today & Friday, 2:20 P. M.

ELMER RICE'S SENSATIONAL COMEDY COUNSELLOR-AT-LAW with PAUL MUNI IN PERSON

Nights, 55c to $2.75 incl. Tax Mats., Wed., Friday, 55c to $2.20

REG. NEXT MON.—Seats Today. PODRECCA'S NOVEL REVUE The PICCOLI

12,000 SENSATIONAL PERFORMANCES THROUGHOUT THE WORLD!

VARIETY! MUSIC HALL! COMIC OPERA! FANTASIES! BALLET-PARODY-CIRCUS "For everyone from 3 to 93 Years."

Nights 55c to $2.75. Mats. Wed. and Sat., 55c to $2.20. Extra Mats. Tues., Thurs., Fri. at 2:45 P. M., 55c to $1.65.

LOEW'S NEW FOX THEATRE OF THE STARS

Buster KEATON Jimmy DURANTE in What! no beer?

Stage: WORLD'S GREATEST TAP DANCER Bill ROBINSON

Friday Gala Inaugural Week Show

OTHER BIG ACTS

in person! AMOS 'n' ANDY in their first WASHINGTON STAGE APPEARANCE!

And on the Screen LEE TRACY in "CLEAR ALL WIRES" with Benita Hume—Una Merkel A Metro-Goldwyn-Mayer Hit

LOEW'S PALACE THEATRE OF THE STARS

Now! GLORIOUS COMEDY SONG, ROMANCE! Al JOLSON in A UNITED ARTISTS PICTURE

Also PITTS-TODD Comedy SILLY SYMPHONY

"Hallelujah I'M A BUM" with MADGE EVANS

Coming STARTS FRIDAY

You can be had said DIAMOND LIL MAE WEST in "SHE DONE HIM WRONG"

LOEW'S COLUMBIA

NOW! JAMES DUNN BOOTH MALLORY-EL BRENDEL in "HANDLE with CARE" FOR PICTURE MORAN & MACK

PRICES 25c-40c Children 15c

NOW! The Wise-Cracking COMEDY STAR OF A DOZEN HITS LEE TRACY in "Private JONES" GLORIA STUART

RIALTO

always a better show at RKO KEITH'S 15th & G Sts.

Last 2 Days IRENE DUNNE "NO OTHER WOMAN" Charles Bickford—Gwili Andre

—Coming— FRIDAY, MARCH 3 INAUGURAL WEEK ATTRACTION RICHARD DIX with EDNA MAY OLIVER in "THE GREAT JASPER"

In Washington Society

Continued from Page 7.

Clubs of America by the Young Democrats of the District of Columbia. The guests of honor will include former Gov. Harry Flood Byrd and Mrs. Byrd of Virginia, former Gov. Nellie Taylor Ross of Wyoming and the officers of the Young Democrats Club of America including Tyre Taylor, of South Carolina, president, and Mrs. Taylor, Elizabeth Wheeler, of Montana, vice president; James Roosevelt, treasurer; John S. Boyden, secretary; Otis T. Wingo, national student chairman, and Caroline Corbett, national student vice chairman.

The reception committee of the Young Democrats of the District includes the following officers: Victor Russell, president; Caroline Huston Thompson, vice president; Lyda Mae Francis, secretary, and Carl Schedler, treasurer; and the inaugural committee of Charles Jackson, A. B. Caldwell, Melvin Pates, Fred Youngman, Mrs. Thelma Ross, Jean Wright, Lidamae Hurd and Eleanor Branson, chairman of the entertainment committee, and Philip Herrick, chairman of the door committee.

Mrs. L. Corrin Strong has announced the complete personnel for her university committee of the National Symphony Orchestra working groups. Her committee is one of the subgroups which will be most active in the spring campaign about to be launched by the women's committee of the orchestra, of which Mrs. Tracy Dows is general chairman, with Mrs. Edwin B. Parker and Mrs. James C. Crawford as vice chairmen.

The university committee will have two groups of workers among the colleges and universities of the city, one for faculty members, the other for the student bodies. At a recent meeting of the committee, Mrs. Strong pointed out that the enthusiastic support of music and other cultural factors is being given by school and educational circles throughout the country, despite the present depression.

Associated with Mrs. Strong will be Mrs. Cloyd Heck Marvin, wife of the president of the George Washington University; Mrs. Herbert Feis, Mrs. Lucy A. Lamar, Mrs. Flora McGill Keefer, and Miss Frances Sartwell.

Wesley Heights Club Inaugural Ball on Saturday.

The inaugural ball of the Wesley Heights Club will be given on Saturday at the clubhouse, when Mrs. Charles H. Ruth is in charge of arrangements and her assistants are Mrs. Walter H. Kilbourne, Mrs. Otto Wendt and Mrs. Arthur E. Dowell.

The University Club had as guests of honor last evening the Director of the National Park Service and Mrs. Horace M. Albright. Mr. and Mrs. Clifford K. Berryman acted as hosts for the club at a special dinner, among whom included the Director of the Census and Mrs. William M. Steuart, Mrs. Fulton Lewis, Mr. Robert Downing, Mr. and Mrs. Proctor L. Dougherty, Mr. and Mrs. James R. Campbell, Mrs. Harry Darrow, Mount Vernon, N. Y.; Mr. W. S. Corby, Linda Steuart, Miss Emily Steuart, Miss Florence Berryman, Mr. Andrew D. Sharpe, Mr. and Mrs. James Oliver Murdock, Mr. Lewis Lofton Moneyway, Miss Adella Rossaco, Mr. and Mrs. Stanley P. Smith, Mr. and Mrs. Harold A. Brooks, Mr. Albert E. Stephan, Miss Elizabeth Wheeler, Mr. and Mrs. Ben Temple Webster, and Mr. and Mrs. Paul Sieman.

Others who were hosts at the club were Dr. and Mrs. Marvin A. Cust, Dr. and Mrs. W. A. Kinnan, Mr. and Mrs. Claude D. Thomas and Commander and Mrs. John A. Schofield.

Mr. Albright, beginning at 8:30 o'clock, gave an interesting illustrated talk on the "National Parks." The program was given in the lounge of the club and was enjoyed by a capacity audience.

The program was in charge of the club's entertainment committee, Mr. Lewis Lofton Moneyway, chairman; the other members being Messrs James Oliver Murdock, Clifford K. Berryman, Albert E. Stephan, George B. DuBois and Allin H. Pierce.

BELL BURIAL TODAY.

Marine Officer Who Died in West to Rest at Arlington.

Lieut. Bayard L. Bell, U. S. M. C., who died aboard the naval hospital ship Relief last Friday at San Francisco, will be buried in Arlington National Cemetery today. Capt. Sydney K. Evans, of the Navy Chaplain Corps, will conduct funeral services at the Fort Myer, Va., chapel at 1:30 p. m.

Honorary pallbearers include Maj. E. C. Long, U. S. M. C., who commanded President Hoover's camp on the Rapidan, at which Lieut. Bell served from 1929 to 1931; Lieut. Comdr. John B. O'Neill, Medical Corps, U. S. N.; Capt. Frank B. Goettge and First Lieut. William W. Paco, of the Marine Corps.

Before going to the U. S. S. Salt Lake City for duty Lieut. Bell served aboard the Mayflower, former presidential yacht, and as a White House aid.

FILM TIME TABLES

Feature pictures are presented on the following schedule at the theaters named:

Palace—"Hallelujah, I'm a Bum," at 11:15 a. m., 1:20, 3:25, 5:35, 7:40 and 9:50 p. m.

RKO-Keith's—"No Other Woman," at 12 noon, 1:58, 3:56, 5:54, 7:52 and 9:50 p. m.

Columbia—"Handle With Care," at 11:55 a. m., 1:55, 3:50, 5:50, 7:45 and 9:45 p. m.

Earle—"The Woman Accused," at 11:15 a. m., 1:40, 4:20, 7:05 and 9:45 p. m. Stage shows at 1, 3:45, 6:25 and 9:05 p. m.

Loew's Fox—"What, No Beer?" at 11 a. m., 1:32, 4:24, 7:16 and 10:08 p. m. Stage shows at 12:27, 3:19, 6:11 and 9:03 p. m.

Metropolitan—"The King's Vacation," at 11 a. m., 12:50, 2:40, 4:30, 6:15, 8:05 and 9:55 p. m.

Rialto—"Private Jones," at 11:32 a. m., 1:32, 3:32, 5:32, 7:32 and 9:32 p. m.

Tivoli—"Penguin Pool Murder," at 2:15, 4:10, 6:05, 8 and 9:55 p. m.

Ambassador—"Tonight Is Ours," at 6:15, 8:05 and 9:50 p. m.

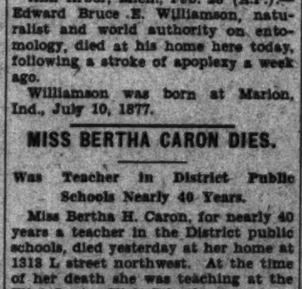

Washington's Finest Home-Buying Opportunities

CHEVY CHASE, D. C.
Just North of Military Road
$10,950
Large living room, three bedrooms, 2 baths, recreation room with fireplace, model kitchen, covered rear porch.

HOMES in locations and at prices to meet everyone's requirements are advertised by leading real estate firms every day in the Want-Ad columns of The Washington Post.

Make up a list of the tempting values to be found in today's Post. The home you have been looking for may be among these listings.

Read THE WASHINGTON POST WANT-AD COLUMNS

New Floor Show!
*ORWANE & DOUGLAS Whirlwind Waltzers
*RUE CHRYSLER Torch Singer
*ELAINE MANNI Modernistic Dancer
*TED HOLT Master of Ceremonies
*HERB GORDON And His Orchestra
NO COVER CHARGE AT ANY TIME.
The TRIANON

CLAIRVOYANT

THE MAN WHO KNOWS
608 12th St. N. W.
Over Woolworth's 5c & 10c Store
This strange man sees the why and tells it all. Just what your life has been, just what it will be. Tells you what and whom you will marry, whether husband, wife or sweetheart is true or false. Tells as to changes, travel, loss of absent friends, divorce, wills, deeds, whether it is best to buy or sell. He tells the good and the bad. A visit will convince you of his wonderful power. Something tells you this is the man. You feel the impulse to call. Do not delay.

SPORTS | WEDNESDAY MARCH 1, 1933 | The Washington Post. | WEDNESDAY MARCH 1, 1933 | SPORTS

NEWCOMERS TO NATS SHOW MOST DASH IN DRILLS

This MORNING with SHIRLEY L. POVICH

WITH some of the cast in the Nats' camp at Biloxi already talking pennant, there occurs to this department the little deficiency of 14 games by which the Yankees topped Washington in the standings of the final day of the 1932 season.

Six months hence we will know whether the combined improvement in the Nats, if any, and the disintegration of the Yankees, if any, is sufficient to offset this little item of 14 games, but in the meanwhile there is no harm to be done in taking a preseason squint at the prospects of their eradication.

If it was not apparent throughout the 1932 season that it was the Yankee pitching staff which proved the mightiest factor in the New York pennant triumph. The official records of the season released this winter bear out that statement. The Yankees' team batting mark of .288 was but 2 points better than that of the Nats, who finished fourth place in team batting. And with the Yankees finishing in a four-way tie for fourth place in team fielding, the credit due McCarthy's pitchers is the more apparent.

Yanks Boast Young Staff.

The comparative youthfulness of the Yankees' pitching staff augurs for its continued success. Lefty Gomez, Johnny Allen, Red Ruffing and Walter Brown are far from the age when pitchers are expected to hit the decline. In contrast the future should hold improvement in their work.

The claims of Gomez and Ruffing to greatness are undeniable. The left-handed Castillian who first blossomed in 1931 came through like a veteran last year with his 24 victories against 17 defeats, while Ruffing's ability was recognizable even when he was with the Red Sox.

The greatest question mark among this quartet is probably Allen. It is hardly in the books for a first-year pitcher to set the league afire as Allen did in winning 17 of 21 decisions and with a year's acquaintanceship with his slants under their belts, opposition hitters are apt to discover his weakness, if any. He was no sensation in the minors. Walter Brown, however, was truly impressive in winning five games in a row at the end of the season, and so deeply did he impress Manager McCarthy that there was serious talk of starting him in one of the world series games.

Ruth Has Father Time Buffaloed.

It has been a custom for many years to read Babe Ruth out of the right-field berth at this time of the season on suspicion that his aging underpinnings are bound to fail him, but he has defied his doubters every year until he is virtually accepted as the one and only Ruth who has Father Time buffaloed to a frazzle. But it is significant that last year he fielded only .961, not counting the outfield balls he never attempted to reach, and no matter what his batting average may be, the Yankees, defensively, are weak in Ruth's territory, and getting weaker each season.

And there is the case of Tony Lazzeri at second base. The Eyetalian's surprising comeback was the sensation of the first three months of 1932 when he virtually kept the club in the league with his astonishing hitting, but Lazzeri slumped woefully in the last two months of the season and at the finish he was the same Lazzeri whom McCarthy wanted to trade during the off-season of 1931.

Another member of the Yankee infield cast, little Joey Sewell, is getting no younger. The Cleveland Indians could find no place for him in 1931 and it is doubtful if he could break into any other line-up but the Yankees', who need his steadying influence on youthful shortstops, while the remainder of the club is well capable of carrying his anemic .272 batting average.

September, 1933, Will Give Answer.

Whereas the Yankees have added nothing to their reserve strength and are standing pat on their pitching, with the club's defense hardly calculated to improve, the Nats have bolstered their pitching with Whitehill, Stewart and Russell, put a punch in their attack in the persons of Goslin and Schulte, and laid it on thickly in the catching department with Luke Sewell supplanting Spencer with the prospect that Cliff Bolton may be the rare diamond in the rough. But whether these new conditions will account for the 14-game deficiency of 1932, only September, 1933, will tell.

TAXICAB
Owners and Drivers
At the request of thousands of our riders, we are now installing call boxes and phone service. Get your order in at once for a—
NEW
BLUE LIGHT CAB
to be on the streets for Inauguration.
2047 L Street N. W.
'Washington's Smartest Taxicab'

Prante Loses To Tow at Portner's

Philadelphian Takes Body Punishment From Outset.

Lamar, Journee and Strickler Win One-Round K. O.'s.

By LEWIS F. ATCHISON.

THOUGH the program failed to say so, last night was knockout night at Portner's Arena, where the boys are wont to throw gloves at one another before the critical eyes of the fistic-minded populace. Bob Tow's decisive victory over Ed Prante in the eight-round wind-up was the only one of the five bouts not ending with a K. O.

Until the fourth scrap rolled around, the patrons had witnessed only 3 minutes and 23 seconds of action. The fourth reached the sixth stanza before Eddie Compton was awarded a technical K. O. over Pete Powell, who was seized with cramps in the stomach and unable to answer the bell for the final round.

Tow Gives Great Exhibition.

Returning to the ring after a four months' absence, Tow gave a fine exhibition as he hammered Prante's midsection to win a unanimous decision. Despite a weight advantage of 16 pounds, and a few inches in reach, Prante failed to win a round and several times was on the verge of a knockout. He tipped the scales at 205. The fingers on one hand could count the number of clean blows landed by the Philadelphian.

Prante's expression was a bit wild as he sat in the corner awaiting the gong for the opening round, but as Tow beat a steady tattoo on his ribs and kidneys, bringing welts into bold relief, it changed to one of dumb amazement.

Tow opened a cut on his foe's left cheek in the early stages of the scrap. Prante's long arms, which he employed to good advantage in staving off Tow's drives, prevented the Alexandrian from flattening him.

The ringside wise boys were startled no little when Jack Lamar disposed of Soldier McDonald in 45 seconds of the first round in the opening bout. But it was jolted even more when Billy Strickler smashed Lee Broussard in the solar plexus with a left hook and ended the bout with a long and potent right uppercut 1 minute and 33 seconds after the start of the second fiasco. Strickler looked to be fair game for his opponent until the K. O. was uncorked.

Journee Supplies Third Knockout.

Red Journee, a newcomer to these parts, supplied the third knockout on the card when he flatened Lloyd Phelps after 1 minute and 5 seconds of work. Phelps, badly dazed, struggled to his feet as Referee Charley Short tolled the tenth count and fell into that official's arms while requesting that the bout be continued.

Pete Powell seemed to have the semifinal under lock and key when Eddie Compton rallied to win the third, fourth and fifth rounds and finally the decision. Powell was the victim of a barrage of stiff blows in the last stanza and was saved from a knockout by the bell.

British Challenge Gar Wood to Race

English Boat Designer to Build Harmsworth Cup Craft.

London, Feb. 28 (A.P.).—Hubert Scott-Paine, English motorboat designer and builder, considered by many this country's leading speedboat driver, today took up the task of wresting supremacy on the water from Gar Wood and filed a challenge for the Harmsworth Trophy, for 1933.

The challenge was cabled to the Yachtmen's Association of America, which holds the trophy for Wood, through the Royal Motor Yacht Club of England. The races will be run at Detroit September 2, 4 and if necessary, the 5th. Today was the last day for filing a challenge.

Scott-Paine, noted heretofore as builder of Lord Wakefield's first Miss England and a driver of smaller speedboats, revealed he had been working on a hull design for six months and said he felt sure he was "in reasonable reach" of a suitable one.

He will name his new boat Miss Britain III and will power her with a 1,350-horsepower motor of the supercharged type used in the British Schneider Cup seaplanes of several years ago. He declined to reveal further details, but said his hull would be a new and "unorthodox" design.

MEETING POSTPONED.

A meeting of the Columbia Heights Business Men's Association A. A. has been postponed from tonight until Monday.

"No foot too hard to fit"
Wright ARCH PRESERVER SHOE
BOYCE-LEWIS
Custom Quality Shoes
439 7th ST., N.W.

Nats' Young Pitching Hopefuls Bent on Long Leap Into Majors

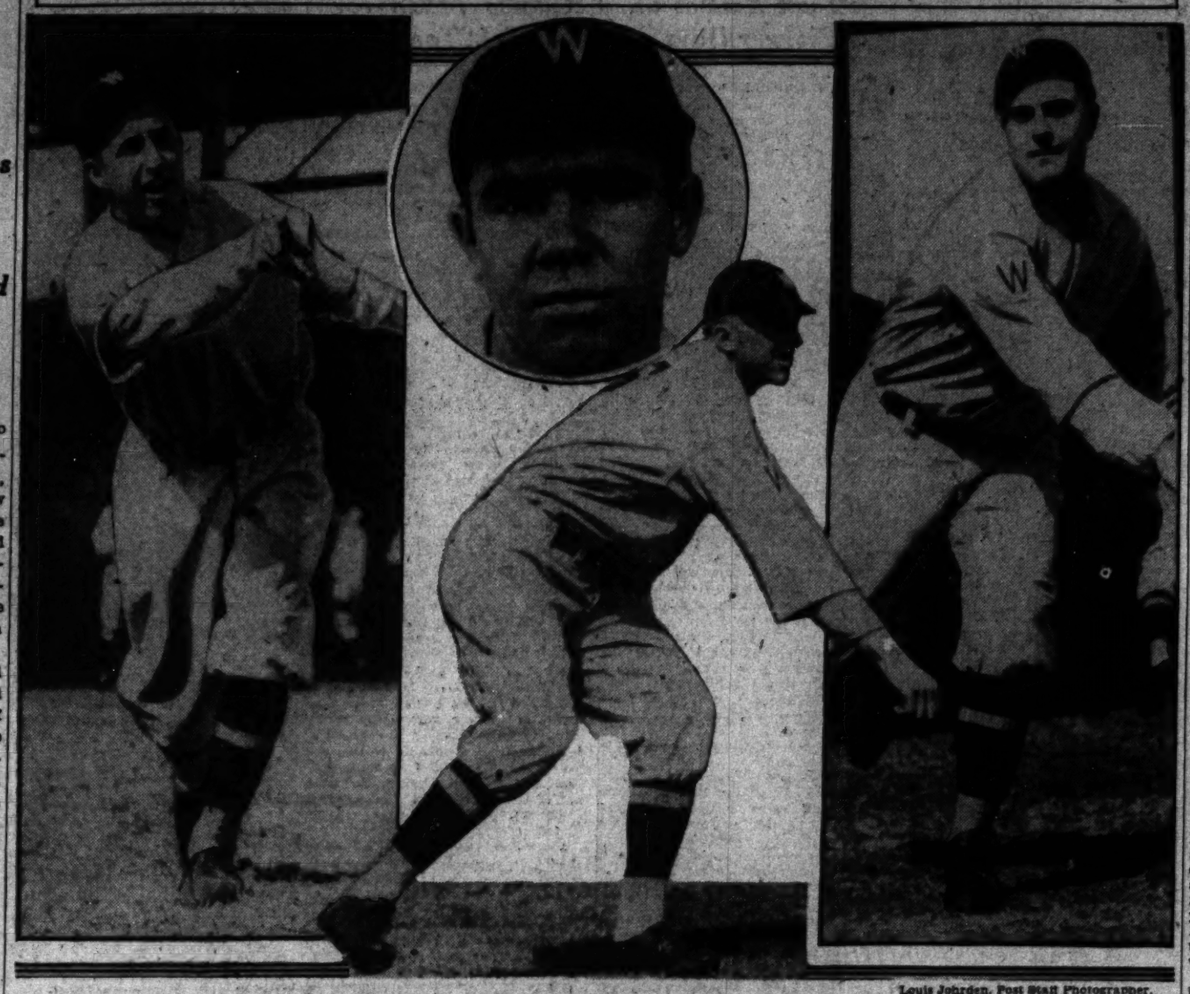

Louis Johrden, Post Staff Photographer.

Working hard at Biloxi, but hardly reckoned as big league timber this season, is the above quartet of pitchers from the rookie crop attempting to impress Manager Cronin. At left is Paul Lines, who paid his own way from Blackfoot, Idaho, to exhibit his underhand delivery. Upper center is John Burrows, from Arizona, the only southpaw in the group. Lower center is Bud Thomas, probably the likeliest of the lot, who starred with Youngstown of the Middle Atlantic League last year after two seasons on Washington sandlots in the Capital City League. At right, Ed Linke, the strikeout king of the Mississippi Valley League, whose immediate problem is getting down to weight.

GOLF STYLES ARE HIT BY SARAZEN

Linksmen "Dressing" Game Instead of Playing It.

CORAL GABLES, Fla., Feb. 28 (U. P.).—"It's high time golfers put on their knickers and got to work on the game instead of fussing around the course costumed like a couple of love sets," Gene Sarazen asserted today between rounds on the Miami Biltmore course.

The British and American open champion became almost violent as he pointed out the folly of golfers "dressing the game" instead of playing it. The long-pants agitation, he believes, was started by manufacturers, and gullible golfers fell into the trap.

"When Johnny Farrell and Walter Hagen were winning championships," he said, "they were wearing knickers and not blue silk shirts, with matched kerchief and cravat. And you don't see Bobby Jones teeing off in slacks and earrings."

Sarazen Leans Toward Knickers.

The most controversial subject lately among club members and the gallery is whether it's smarter to wear long pants or knickers when one golfs. Joe Kirkwood tries both.

Sarazen wishes once and for all that slacks might be conceded to tennis and knickers to golf. He thinks "kangaroos" over 6-foot-5, with legs like stilts, might be the exception to the knicker rule. Archie Compson, of Great Britain, and Jim Barnes probably look better in slacks than plus sixteens.

Sarazen believes golfers should dress conservatively, practically and neatly in knickers. Sarazen also is opposed to players all over the country wearing old, shabby hats, shoes and trousers, throwing them on the floor of the locker room after the game.

Comfortable, correct clothes are as important to golf as a riding habit in the saddle, Sarazen believes, and shoes are the most important feature of the golfer's outfit, as there's more strain on the feet.

The shirtmakers are way behind the champion says, nobody yet having made a good golf shirt.

"Flannel's too bulky, and silk too sissy," he said. "A very lightweight cashmere wool shirt ought to be about the ticket. A light turtle-neck sweater isn't bad, as it prevents any pull in the swing.

Sarazen warned players never to give away a sweater in which a championship was won, as it might spoil the magic.

At the moment of interview, the United Press correspondent observed Sarazen's knicker costume to be pale olive drill, accented with neat cravat of synthetic stork pattern in black, olive and white, with dash of pimento.

All A's Now in Fold As Walberg Signs Up

Philadelphia, Feb. 28 (A.P.).—Eliminating all holdout possibilities from Connie Mack's camp, the last Philadelphia Athletics' contract was signed today as the main contingent of the club clicked over the rails Southward toward the Fort Myers (Fla.) spring training camp.

BERGMAN ON AIR.

Arthur J. ("Dutch") Bergman, Catholic University's athletic director and head football coach, tonight will broadcast over Station WOL on a program sponsored by Joe Turner, local wrestling promoter, at 8:15 o'clock.

Lefty McIntyre Names Judge, Harris, Foster and Cronin as All-Star Infield

By FRANK H. YOUNG.

NOT being willing to trust Uncle Sam's mailman, Pitcher Lefty McIntire appeared "in the flesh" in The Post's sports department last night bringing along his entry in The Post'e baseball contest. And as Lefty has starred on the diamond himself, first as a simon-pure, later as a not-very-pure amateur, and still later as an out-and-out professional with Milwaukee, his ideas as to the best performers who have shown here as Nats since 1912 should mean something.

Lefty usually is a quiet chap who is most conservative when it comes to wasting words, but he actually was loquacious last night as he explained the whys and wherefores of the following selections: First base, Judge; second base, Harris; third base, Foster; shortstop, Cronin; left field, Goslin; center field, Milan; right field, Manush, catchers, Ruel and Berg, and pitchers, Johnson, Crowder, Zachary and Coveleskie.

May Hike to Biloxi For Tryout.

As Lefty still is young enough to be an active diamond performer—in fact, he is thinking of hiking to Biloxi for a tryout with the Nats—he naturally has favored the more recent stars of the team and, excluding Walter Johnson, whose long career ran through two generations of players, he has named but two old-timers, Foster and Milan.

"I never saw many of the old-time stars play," Lefty explained, "but I certainly have missed few games in Washington when I was in town in the last several years. Us fellows have done lots of debating over who are the best players ever to show here, but I'm only willing to make room for two of the stars of many years back.

"I think Bluege is a great third baseman, but they tell me that Foster was just as good, that he was a great lead-off man at bat, and, besides that, was a great sacrifice man when hitting second. So I'll string along with Foster at third.

Rates Manush Better Than Rice.

"Guess my leaving Sam Rice off of my star team looks kind o' funny," Lefty continued, "but there seems to be no question that Goslin and Milan earn places and I have to figure Manush better than Rice Heinie is just as good a fielder and a better hitter. He can hit 'em out or lay 'em down and I can't figure how he can be left off."

Baseball Contest Entry

First Base .....
Second Base .....
Third Base .....
Shortstop .....
Left Field .....
Center Field .....
Right Field .....
Pitcher .....
Pitcher .....
Pitcher .....
Pitcher .....
Catcher .....
Catcher .....

Name .....

Address .....

(Mail or send to The Post's Baseball Editor before midnight, March 15. Priority of receipt will govern ties.)

"Guess some of my battery selections look kind of funny, too," Lefty said, "especially my naming Berg as one of the catchers. Well, Moe is a great receiver, keeps the team pepped up, and, although his batting average is not high, he hits the ball hard and timely. A lot of the boys are harping on Gharrity and Ainsmith, but I'll take Ruel and Berg for my money.

"Haven't heard of anybody not naming Johnson as one of the pitchers. There's room for a lot of guessing as to the other three, but I picked Coveleskie and Zachary for what they did during the pennant seasons of 1924 and 1925 and Crowder for the form he showed last year. I think he and Weaver alone kept the team in the first division."

Entries to Close March 15.

Fans may not see things as does Lefty, but that's his story and he is

Continued on Page 12, Column 4.

POST MORTEMS . . .

Hank Griffith, chief second for Jim Jeffries in the Corbett and Fitzsimmons fights, was at the ringside at Portner's arena last night . . . the first three bouts on the program required a total of only 3 minutes and 23 seconds . . . three Washington youths, Bill Payne, Jim Forney and Fred Tehaan, saw the Southern Conference tournament at Raleigh, N. C., as guests of Jim and Herb Thompson, former Western High School stars who are shining with Duke University . . . news about Joe Judge, indirectly: The Brooklyn Dodgers yesterday released Bud Clancy, one of their three first basemen . . . which indicates that Judge will see heavy duty . . . Ossie Bluege, the silent one, is in demand as a luncheon speaker.

Welker Cochran, the 6-cushion billiard champion, entertains a cordial dislike for Willie Hoppe . . . and Ralph Greenleaf and Frank Tabersky, the pocket billiard topliners, were not on speaking terms for several years . . . other famous personal feuds in sports were Bob Fitzsimmons' aversion for Jim Corbett, Fred Marberry's dislike with Al Simmons and Jack Dempsey's contempt for Jack Sharkey . . . Louis Johrden, Post Staff photographer covering the Nats at Biloxi, was a disappointed catching candidate for the Eastern High School team ten years ago . . . disappointed when Coach Guyon refused to let him catch without a mask . . . Al Schacht was first hired by Clark Griffith in 1911 when Griff managed Cincinnati . . . and Griff says he has been unable to get rid of him ever since . . . Al says he has been unable to get rid of Griff.

G. W. DOWNS DELAWARE, 52 TO 34

Zahn, Burgess Star in Handing Foes Worst Defeat.

Special to The Washington Post.

NEWARK, Del., Feb. 28.—The crack George Washington College basket ball team gave University of Delaware the worst trimming of the season tonight, winning by the score of 52 to 34.

The Washington team, who came to Newark with a record of 15 victories out of 20 games played, proved the fastest combination seen on the local floor this season. Capt. Zahn and Howell starred for the visitors while the work of O'Connell, Kaufman and Thompson, stood out for Delaware.

G. W. Leads, 26-18, At Half.

The first half ended, 26 to 18, Washington got off to a good start and clever work by Zahn and Burgess had run up a score of 9 points before Delaware got a point. Then O'Connell and Kaufman, found the basket and dropped in a couple of field goals. George Washington, however, always maintained a very good lead and set a fast pace for the Blue and Gold. Coach O'Leary, of George Washington, sent in an entirely new team at the start of the second half, but replaced them with his varsity five after ten minutes of play. The 22 field goals scored by the visitors was the most made on Delaware by any team this year.

Delaware.	G	FG	P	Geo. Wash.	G	FG	P
O'Connell,f	5	5	11	Burgess,f	5	0	10
Kaufman,f	6	0	12	Howell,f	5	2	12
Kempske,c	1	2	4	Hertchler,c	4	1	9
Thompson,g	3	1	7	Zahn,g	4	2	10
Haggerty,g	0	0	0	Chambers,g	1	0	2
				Carlon,g	1	0	2
Totals	15	4	34	Wray,f	0	0	0
				Noonan,c	1	0	2
				Parrish,g	0	0	0
				Fenlon,g	1	0	2
				Mulvey,f	0	0	0
				Totals	22	5	52

Referee—Naylor. Umpire—Gallagher.

Govt. League Shifts Second-Half Schedule

In order to complete the second half of their season so that the victorious team can tackle the Departmental League winner for the Federal title, Government League teams have voted to alice their second half in two, each team meeting the other but once. The half will consist of fifteen games.

Action will commence Friday, when Bolling Field meets G. P. O. and Investigation engages Jerry Lambath's Federal Aces, both games being at Bolling Field. The complete card:

March 3, G. P. O. vs. Bolling Field, and Investigation vs. Federal Aces, at Bolling Field; 6, Fire Department vs. Bolling Field, and G. P. O. vs. Federal Aces, at Bolling Field; 7, Fire Department vs. Federal Aces, at Bolling Field; 9, Fire Department vs. G. P. O. and Crop Production vs. Federal Aces, at Bolling Field; 10, Fire Department vs. Crop Production, at Bolling Field; 12, Crop Production vs. Bolling Field, at Bolling Field; 13, Bolling Field vs. Federal Aces, at Bolling Field; 14, G. P. O. vs. Investigation, at Roosevelt High; 15, Crop Production vs. G. P. O., at Bolling Field; 17, Investigation vs. Bolling Field, at Bolling Field; 20, Fire Department vs. Investigation, at Bolling Field; 21, Investigation vs. Crop Production, at Roosevelt High; 23, championship series; 24, championship series; 26, championship series.

Wilson's Capitol
5 Matched
GOLF IRONS
Reg. $18.75 Value
$9.25 Set
GROCE'S
CORNER 11th and E Sts.

3 Teams Paired In Post Tourney

Olmsteds and Black Hawks Meet in First Game of A.A.U. Play.

Pairings for the first night's play in the District A. A. U. basket ball championship, sponsored by The Post, were announced last night by Winfree Johnson, secretary of the organization, who officiated at the draw.

The tournament, getting under way tomorrow night at Tech High School, will send the Olmsted Drill and Virginia Black Hawks into action in the inaugural game at 8 o'clock in the 145-pound class.

At 9 o'clock, the Higbie, Richardson and Franklin quintet will meet the Colonial Canoe Club Team in an unlimited battle and an hour later the District Cleaners will risk their hopes against the Crescent A. C. in another unlimited engagement.

Approved board officials will handle all games in the tournament, which is the seventh annual event of its kind to be staged by The Post in cooperation with the A. A. U.

Due to an error, it was announced that the Rockville A. A. girls would not compete in the senior division, but this team, which has always been a formidable contender, again will be seen in action.

BILOXI BUNTS

BILOXI, Miss., Feb. 28.—One of the most encouraging sights of the training camp season is the manner in which Bobby Burke has gone about the task of eradicating his not-quite-deserved reputation for sullenness. The bean-pole left-hander has long since stopped thinking about the fact that he is working for much less money this year than the year before and settled down to make 1933 a success, after which he can talk facts and figures with Griffith with old-time confidence.

Burke is in wonderful condition, heavier by ten pounds than ever before, but what impresses Joe Cronin is his new attitude. He gives promises of having lost that old notion that nobody loved him and also his knack of becoming easily discouraged in the face of opposition.

Clark Griffith attributes Burke's downfall last year to his holding out for more pay at the beginning of the last training camp season. By the time the two had agreed on terms the rest of the pitching staff had been working a fortnight and Bobby, reporting after an inactive winter, tried to catch up with them in two days. His arm never really recovered from the sudden strain.

Not a rookie in camp has a Chinaman's chance of hanging on to the 1933 Nat machine.

Eddie Ainsmith, Washington's old catcher and 1932 coach, wired Griffith yesterday that he had accepted an umpiring job in the bushes.

Several stout ladies from Biloxi trekked out to the park yesterday, established themselves on a bench near first base and watched the raft of pitchers warming up with some impatience for nearly an hour. Finally one of them called out to Kayo Kelly, the local rookie receiver: "Say young man, when do you start to play?" This is the first time anybody has spoken to the lonesome rookie since camp opened. He was too flabbergasted to answer coherently.

Then the lady hailed Mike Martin and put the same question to him. Mike explained that the team didn't do any playing until March 11, at which revelation the hefty housewives stood up abruptly and left the park with a derisive "humph."

The boys were sitting around the lobby chewing the baseball rag last night. Incidentally it might be put in here that big league ball players discuss only one subject—their profession. Al Thomas opined that Mose Grove only knows the names of about ten players in the American League. Mose's sole means of identifying players when he's trying to tell somebody about them is, "You know, that funny looking goof which bats left-handed."

"Only knows ten guys, huh?" spoke up Al Crowder (who up to this point had taken no part in the conversation), "say, if I could pitch like Mose, I wouldn't talk to nobody."

Speaking of Grove, Johnny Kerr was telling about the time that he couldn't duck one of Mose's shoots and took it right on the side of his schnozzle. He went down. Mose, showing a bit of humanness for a change, ran up to him and said: "Gosh, fella, did I hurt you." Johnny picked himself up out of the dirt, dusted off the schnozzle, and cracked, "Naw, it was only your fast one."

R. B. C.

Govt. League Shifts Second-Half Schedule

In order to complete the second half of their season so that the victorious team can tackle the Departmental League winner for the Federal title, Government League teams have voted to alice their second half in two, each team meeting the other but once. The half will consist of fifteen games.

Action will commence Friday, when Bolling Field meets G. P. O. and Investigation engages Jerry Lambath's Federal Aces, both games being at Bolling Field. The complete card:

March 3, G. P. O. vs. Bolling Field, and Investigation vs. Federal Aces, at Bolling Field; 6, Fire Department vs. Bolling Field, and G. P. O. vs. Federal Aces, at Bolling Field; 7, Fire Department vs. Federal Aces, at Bolling Field; 9, Fire Department vs. G. P. O. and Crop Production vs. Federal Aces, at Bolling Field; 10, Fire Department vs. Crop Production, at Bolling Field; 12, Crop Production vs. Bolling Field, at Bolling Field; 13, Bolling Field vs. Federal Aces, at Bolling Field; 14, G. P. O. vs. Investigation, at Roosevelt High; 15, Crop Production vs. G. P. O., at Bolling Field; 17, Investigation vs. Bolling Field, at Bolling Field; 20, Fire Department vs. Investigation, at Bolling Field; 21, Investigation vs. Crop Production, at Roosevelt High; 23, championship series; 24, championship series; 26, championship series.

Mrs. Thompson Wins In Badminton Final

Mrs. H. Clay Thompson yesterday won the women's singles final in the second annual tournament of the Washington Badminton Club at the Y. W. C. A., while Mrs. Graham and Walker were victors in the ultimate round in mixed doubles.

Mrs. Thompson defeated Miss Mary Ryan in the singles, 7—11, 10—10, 5—3, and 11—6, and had quite a battle doing so. In the second set, which ended in a tie, Miss Ryan had a large early lead only to lose it, while she started the fourth like she would win, but could not stave off her opponent's rally.

The Graham-Walker pair had little trouble disposing of Mrs. Willoughby and Beattie, 15—8, 15—7, in the mixed doubles.

GAME WANTED TONIGHT.

The McLean tossers are anxious to arrange a home game for tonight. Call Falls Church 828-F-31.

SPECIAL
Tuxedo or Full Dress
Made to Measure
$22.50
Regular Value, $40
MERTZ & MERTZ
405 11th St. N.W.
H. J. FROEHLICH, Manager.

Flag Visions Spur Work At Biloxi

Pace Set by Sewell, Whitehill, Stewart and Russell.

Griffith Made Deals With Eye to Beating Out Yanks.

By BOB CONSIDINE
(Post Staff Correspondent).

BILOXI, Miss., Feb. 28.—It is difficult to single out one man whose snappy workouts here have stood him out above his fellows, but there's no doubt, so far as groups are concerned, that the quartet of Luke Sewell, Earl Whitehill, Walter Stewart and Jack Russell are the hardest working clique on the training field today.

Their yipping and ki-yi-ing rings out above all others. They go about their chores with a happy industry that is mindful of the contented cows of the Carnation Milk Co.'s pastures.

"What's the matter with you fellows," this pious correspondent asked Sewell yesterday, "don't you know this is only a game?" Luke replied in a vein that just about fits all the cases of the new Nats. "This is the best ball club I ever played on," says Luke. "It should have everything. For the first time in a long time Washington will have the batting power it has always needed, not that I'm going to help it much, but fellows like Goslin and Schulte and Bolton, plus Cronin and Manush."

Inspired by Vision Of Pennant.

"I guess we're putting a lot of effort into our workouts because we like to work for this Cronin, and then again," he drawled, "the old sap of ambition starts to run up and down your muscles with greater speed when you halfway see a pennant hanging in front of you."

Whitehill, Stewart and Russell have about the same thing to say, that they are glad to be with a club that is going to be "up there," and that they should have a better 1933 season than 1932.

Clark Griffith certainly did a marvelous job in removing much of the pitching nemises of Washington by acquiring Whitehill, Stewart and Russell, all three of whom have had extraordinary success in beating the Nats.

Griffith Pointing For Yankees.

It is quite significant that not only has Griffith gone about clearing up the league of Washington beaters, but the three flingers he has brought here have turned in some of their best efforts against New York and Philadelphia. A spokesman for the club, who prefers to remain anonymous, said tonight that when Griffith secured Stewart, Russell and Whitehill he had their records against New York, particularly, more in mind than what they had done to Washington—or Philadelphia for that matter.

The spokesman continued by saying that every trade Griffith has made this year is with an eye toward what the player can do against New York. The Yankees, with their five left handed regulars, should find it harder to get hits this year, now that Washington has two starting left-handed pitchers in Whitehill and Stewart, where last year the club had only Brown (and then only in the first half of the season). Last year Washington and New York split even in their contests, 11-11.

Although Jack Russell took his regular turn on the mound last year with Cleveland and Boston, he probably will be a "spot" pitcher this year, Manager Cronin said tonight. That is, his spots will be picked for him, as will Bobby Burke's.

COLLEGE BASKET BALL

At Newark, Del.—George Washington, 52; Delaware, 34.

SOUTHEASTERN TOURNEY.
Final at Atlanta—Kentucky, 46; Mississippi State, 27.

At St. Louis—Washington University, 39; St. Louis University, 27.
At Ripon, Wis.—Ripon, 25; Lawrence, 24.
At Milwaukee, Wis.—Marquette, 28; Carroll, 26.
At Indianola, Iowa—Simpson, 29; Iowa State Teachers, 22.
At Ames, Iowa—Nebraska, 43; Iowa State, 16.
At Jackson, Miss.—Tennessee Tech, 54; Murray, 48.
At Baltimore—Mount St. Mary's, 23; Johns Hopkins, 20.
At New Haven—Yale, 44; Brown, 30.
At Newberry, S. C.—Newberry, 29; Furman, 28.
At Greencastle, Ind.—Earlham, 19; Depauw, 15.
At Indianapolis—Indiana Central, 39; Franklin, 22.
At Pittsburg, Kans.—Pittsburg Teachers, 43; Washburn, 30.
At Weatherford, Okla.—Phillips, 23; Southeastern Oklahoma Teachers, 21.
At Emporia, Kans.—College of Emporia, 40; Emporia Teachers, 29.
At Akron, Ohio—Akron, 33; Ashland, 23.
At Hiram, Ohio—Hiram, 29; Baldwin-Wallace, 25.
At Lynchburg—Lynchburg, 33; Bridgewater, 31.
At Pittsburgh—Carnegie Tech, 54; Grove City, 26.
At Winona, Minn.—St. Mary's, 30; St. Thomas, 27.
At St. Paul, Minn.—Hamline, 37; Macalester, 22.

SPECIAL
Wednesday & Thursday
Men's Felt Hats
Cleaned and Blocked
and
5 Free Shines
15c
J. R. Hat Cleaners
514 9th St. N.W.

MR. SPONGE FINALLY COMES TO LIFE AT HIALEAH PARK

Gelding Easy Winner in Sprint

My Dandy Beaten by 1½ Lengths; Miss Tulsa Is Third.

HIALEAH PARK, Feb. 28 (A.P.).—Joseph E. Widener's 6-year-old gelding, Mr. Sponge, after a string of futile efforts, found a field to his liking when he led some smart sprinters home in the feature Key West Purse here this afternoon.

The son of Luke McLuke, well handled by Buddy Hanford, saluted the judges with a length and a half to spare over My Dandy, the one-eyed veteran, representing W. C. Reichert. Jack Howard's Miss Tulsa lost the place by three parts of a length.

Mr. Sponge finished out the 6 furlongs in the good time of 1:11 3-5 and paid his backers $4.70 for each $2 ticket.

Hanford hustled the winner to the front in the first furlong and gradually drew into a daylight lead over Miss Tulsa, with Leros and My Dandy close on the trail. Miss Tulsa could not catch the winner and left the issue up to My Dandy in the last furlong, but Mr. Sponge maintained his advantage in the drive to the wire.

Fervid, Long-Shot, Wins In Fourth.

Johnny Gilbert hung a close decision on Bellizzi when Fervid, a long shot, beat the favorite, Tela, by a neck in the fourth event. This gave Kansas Johnny a double and a tie with Bellizzi for the jockey lead. Third money went to Miss Corinne which was three length behind. Fervid stole a long lead and although losing ground to Tela with every stride through the closing stages the daughter of Dunlin lasted under strong handling to pay $18.50.

Chokoloskee won an exciting verdict in the sixth race which was marked by considerable rough riding. We Dun It took the place a nose behind Chokoloskee and three spans before Spud. Jockey H. Bagur was suspended for the remainder of the meeting for cutting in with Major Lanphier at the first turn badly interfering with Spud, Impeach, Fort Dearborn and We Dun It. Spud also met interference in the stretch. Chokoloskee followed Major Lanphier to the head of the stretch and then took command and held on gamely to pay $20.90 for $2.

Duke Bellizzi again forged ahead of Johnny Gilbert when he guided Polar Brush, a $10.50 for $2 shot, to a two-length victory over Pernickety in the nightcap. Canon Law accounted for the show.

HOT BATTLE PROMISED.

A ding-dong battle is looked for at Central tonight at 8:30 o'clock when the Delaware-Hudson and Griffith-Consumers meet in the title-deciding game of the District Amateur League.

BRIGHTWOOD FIVE WINS.

The Brightwood 130-pounders went to Takoma last night and downed the Takoma Presbyterian five, 42 to 26. Balentyne and Schmidt starred for the winners. The Brightwoods seek games. Call Manager Fones at Georgia 4716.

BETHESDA-C. C. SCORES.

Rolling up a 29-to-6 lead in the first half, Bethesda-Chevy Chase High School scored an easy 44-to-21 victory over Landon Prep at the Epiphany gym yesterday. Dick Nichols topped the winning team's attack, scoring sixteen points.

Landon.	G	FG	P	Bethesda.	G	FG	P
Larimore,lf	1	1	3	Nichols,lf	7	2	16
Harrison,lf	0	1	1	Althaus,rf	1	0	2
Baker,rf	4	3	11	Fuller,rf	3	0	6
Becker,c	1	2	4	Johnson,c	2	0	4
Martinez,lg	0	0	0	Guckeyson,lg	2	1	5
Slaughter,rg	1	0	2	Ferguson,lg	1	1	3
				Jacobs,rg	3	2	8
Totals	7	7	21	Totals	19	6	44

Referee—O'Meara (A. B.).

DEPARTMENTAL LEAGUE.

R. F. C.	G	FG	P	Interstate.	G	FG	P
Stuart,lf	6	1	13	Tate,lf	3	1	7
Snow,lf	0	0	0	Springborn,rf	5	0	10
Smith,rf	5	1	11	Hood,c	0	0	0
Combs,rf	0	0	0	Rosenbaum,c	2	0	4
Estes,c	5	0	10	McCormick,lg	2	0	4
Lybbert,lg	4	1	9	Boggs,rg	1	0	2
Neilson,rg	0	0	0	Rice,rg	2	1	5
Young,rg	2	0	4				
Totals	22	3	47	Totals	15	2	32

Post Exch.	G	FG	P	A. G. O.	G	FG	P
Jackson,lf	5	1	11	Ertel,lf	2	1	5
J. Weeks,rf	1	0	2	Beech,lf	4	2	10
V. Ross,rf	0	0	0	Varah,rf	0	0	0
P. Ross,c	9	0	18	Ayascavage,c	1	0	2
E. Weeks,lg	2	1	5	Bitonti,lg	3	1	7
Boyd,rg	0	0	0	Whitsell,rg	1	0	2
J. Weeks,rg	1	0	2				
Totals	18	2	38	Totals	11	4	26

Referee—Hengstler.

MARIONS WIN AGAIN.

Marions.	G	FG	P	Warwicks.	G	FG	P
Harrington,lf	6	0	12	Saffey,lf	2	1	5
Whitely,rf	4	0	8	Cecalo,rf	6	2	14
Downer,c	2	0	4	Pumphrey,c	5	3	13
Chenoweth,c	1	0	2	Shurman,lg	0	0	0
Warder,lg	3	0	6	Hadaway,rg	0	0	0
Parlon,lg	1	0	2				
Malone,rg	4	0	8				
Totals	21	0	42	Totals	13	6	32

FAIR GROUNDS RESULTS.

(Associated Press.)

FIRST—Four furlongs; purse, $400; claiming; for maiden 2-year-old fillies.
Ila Fugit, 110 (Finnerty) 24.40 17.60 11.80
Tendrill, 110 (E. Arcaro) 11.40 9.20
Adder, 110 (M. Parke) 5.00
*Snoozy, Pickle Chance, Closing Event, *Brilliant Lass, Grand Flight, Vesponia, Gold Rose, *Continued, Hard Play also ran. Time, 0:49 4-5. *Field.

SECOND—Six furlongs; purse, $400; claiming; for 4-year-olds and upward, fillies and mares.
Sally Irene, 107 (M. Parke) 4.60 3.20 2.80
Tewseneida, 112 (A. Richard) 4.60 3.40
Dorothy Hicks, 107 (J. Dupuy) 5.60
*Radiant Tess, Joan K., Tryandasain, *Facsimile, Princess Black, Monde, Delma Dunn, Mardelle also ran. Time, 1:16 2-5. *Field.

THIRD—One and one-sixteenth miles; purse, $400; claiming; for 3-year-olds.
Princess Peri, 105 (L. Ruder) 6.00 3.20 2.60
Sissling, 108 (E. Arcaro) 4.20 3.00
Sally Forth, 107 (J. Kacala) 3.00
Royal Treasure, Renounce, Captain Jerry, Baggataway, Maechute, Next Call also ran. Time, 1:51 4-5.

FOURTH—One and one-eighth miles; purse, $400; claiming; for 4-year-olds and upward.
General Toy, 105 (De Wese) 14.00 6.20 2.60
Golden West, 113 (M. Calvert) 3.60 2.60
Winnie Jo, 105 (R. Finnerty) 2.80
My Prince, Last Attempt, Gordon King, Jack Murphy also ran. Time, 1:57.

FIFTH—One and one-sixteenth miles; purse, $1,500 added, The Mardi Gras Handicap; for 3-year-olds and upward.
Sazerac, 118 (R. G. Cooper) 3.00 2.60 2.40
Playtime, 114 (E. Arcaro) 6.00 4.60
Bill Orange, 103 (M. Parke) 2.80
Whipper Cracker, Hillsborough, Rocky News also ran. Time, 1:49.

SIXTH—Six furlongs; purse, $500; claiming; 3-year-olds.
Muslet, 114 (J. Kacala) 2.80 2.20 3.00
Old Star, 113 (E. Arcaro) 5.80 3.60
Princess Pyre, 100 (B. Marshio) 5.40
Justice B., Double Shuffle, Sid Lea, Polly B., Beatified, Grimace, Rex Regent also ran. Time, 1:15 1-5.

SEVENTH—Six furlongs; purse, $400; claiming; for 4-year-olds and upward.
Espinaca, 120 (Moran) 8.40 4.00 2.60
Regal Flag, 109 (Beck) 4.80 3.40
Sister Mary, 100 (Arcaro) 3.20
Biatola, Morsun, Gettin Even, Little Nap, Dr. Syntax also ran. Time, 1:15 1-5.

EIGHTH—(Substitute); 1⅛ miles; purse, $400; claiming; for 4-year-olds and upward.
Ogygia, 100 (Ruder) 13.40 8.40 5.80
Southland Lad, 113 (Vercher) 8.80 4.40
Piecemeal, 103 (Kacala) 3.40
Bob Weidel, Howes, Baltimore, *Uncle St. Allegretto, *Clare Bee, Jack Biener, Junior C. also ran. Time, 1:57 3-5. *Field.

Hitting the Baseball Trail

St. Petersburg, Fla., Feb. 28 (A.P.). Secretary Mark Roth of the New York Yankees Baseball Club led the first contingent of the world champions into their spring training camp here today.

He was accompanied by ten pitchers, two catchers and nine New York newspapermen.

Manager Joe McCarthy is expected late tonight or early in the morning. He is motoring down from his home in Buffalo, N. Y.

The advance guard of the Yankee squad will go through their first workout of the season at Huggins Field tomorrow morning.

Paso Robles, Calif., Feb. 28 (A.P.). Waite Hoyt, veteran right-handed pitcher, appears to be headed for a comeback with the Pittsburgh Pirates even though he was released last fall by the New York Giants in the belief he was all through as a major leaguer.

Hoyt pitched in batting practice today and gave an exhibition reminiscent of his form with the Yankees years ago. Batters today said he had everything on the ball with plenty of speed and fine control. Hoyt said he was in the best condition he had been in years and expressed belief he could pitch an opening game at this time.

Larry French, southpaw mound star, also has shaped up quickly. He was in exceptionally good condition when he arrived for spring training.

The Pirate squad went through its regular routine today, Manager George Gibson sending the battery men for a run around the park to open festivities.

St. Petersburg, Fla., Feb. 28 (A.P.). The first official squad of the New York Yankees reached their training headquarters today to join an even larger group of athletes who arrived early. Four pitchers, Jimmy Deshong, Charles Devens, Pete Jablonowski and Russell Van Atta and Scout Paul Krichell, arrived in a group. Catcher Arndt Jorgens also came in today while Manager Joe McCarthy and Catcher Joe Glenn, who are driving through, are expected to reach here tomorrow in time for the opening practice.

Headed by Babe Ruth, who has been visiting the neighborhood golf courses, the squad that came early included John Allen, Don Brennan, Walter Brown, Eddie Wells and George Pipgras, all pitchers, and Infielders Lyn Lary and Eddie Farrell.

Cleveland, Feb. 28 (A.P.).—The Cleveland Indians' catching staff was completed today when Joy Spencer, who was obtained from Washington in a trade for Luke Sewell, telegraphed General Manager Billy Evans he had placed a signed contract in the mails.

The vanguard of the Indians will reach the New Orleans training camp tomorrow. Spencer previously had notified Evans he would appear for the first workout.

Evans also announced the receipt of a signed contract from Bill Knickerbocker, short stop who set a new American Association record for two-base hits while playing with the Toledo Mud Hens last year.

Pasadena, Calif., Feb. 28 (A.P.).—Manager Lew Fonseca's hope of working Red Kress into the Chicago White Sox line-up at second base, was ruined today when the athlete showed no talent at the position.

Fonseca wants Kress in the line-up regularly, as he figures the redhead is due for a good year at bat, and planned on second base as the logical spot. Kress said he couldn't play second base and went right out and proved it. Fonseca probably will let him fight it out with Evar Swanson and Elias Funk for the right field job.

Mt. Rainier High Wins From Takoma-S. S. Five

Holding its opponent scoreless in the third period, Mount Rainier High School scored a 34-20 victory over Takoma-Silver Spring yesterday at Mount Rainier. A drive led by Burdette Mathias and Callow brought Mount Rainier from behind after Takoma had rolled up a 12-6 lead in the first period.

Bozievich was outstanding for the losers.

Mt. Rainier.	G	FG	P	Tak.-S. S.	G	FG	P
Embry,lf	[illegible]	[illegible]	[illegible]	Bozievich,lf	4	0	8
B. Mathias,lf	5	0	10	Fitzgerald,lf	0	0	0
Ballman,rf	[illegible]	[illegible]	[illegible]	Clark,rf	1	0	2
Callow,c	5	0	10	Short,c	1	0	2
S. Mathias,lg	3	0	6	Lesser,lg	1	0	2
Chakalakis,lg	0	0	0	Robinson,lg	0	0	0
Ziegler,rg	0	2	2	Pritchard,rg	1	0	2
Totals	16	2	34	Totals	10	0	20

Referee—Fitzgerald.

COMMUNITY LEAGUE.

Two games were played in the Community Center League last night, Potomac Boat Club defeating Mercury, 36 to 26, to go into a two-way tie for second place with the Griffith Consumers in Section B.

In Section A, Rhode Island Avenue tossers defeated the Tremonts, 31-25.

SECTION B.

Pot. Boat.	G	FG	P	Mercury.	G	FG	P
Finnegan,lf	3	1	7	Keifer,lf	3	0	6
Esenstad,rf	2	1	5	Moeller,rf	2	2	6
Genderson,c	1	0	2	Sanders,rf	0	0	0
Breen,lg	3	7	13	Curtin,c	2	0	4
Canavin,rg	1	2	4	Wiltshire,lg	2	0	4
Morgul,rg	2	1	5	Raeder,rg	1	1	3
				Thompson,rg	1	1	3
Totals	12	12	36	Totals	11	4	26

Referee—Adkins.

SECTION A.

R. I. Ave.	G	FG	P	Tremonts.	G	FG	P
Thompson,lf	4	0	8	D. Ciango,lf	4	1	9
Reichardt,rf	2	0	4	P. Ciango,rf	1	0	2
Reed,c	2	0	4	Peterson,c	1	0	2
W. Cross,lg	1	5	7	Johnson,lg	0	0	0
C. Cross,lg	0	0	0	H. Galotta,rg	6	0	12
E. Cross,rg	4	0	8				
Totals	13	5	31	Totals	12	1	25

Referee—Taylor.

ST. ANTHONY'S WINS.

St. Anthony.	G	FG	P	Sac. Heart.	G	FG	P
McGinniss,f	1	14	16	Magee,f	2	0	4
N. Martinez,f	0	0	0	Fenwick,f	0	4	4
G. Martinez,f	0	2	2	Donohue,c	1	2	4
West,c	0	0	0	Geibel,g	1	2	4
Thomas,g	1	2	4	J. Dosh,g	1	12	14
Gaegler,c	2	10	14				
Totals	4	28	36	Totals	5	20	30

Gallaudet-Hopkins In Mat Meet Tonight

Gallaudet rings down the curtain on its wrestling season tonight, entertaining John Hopkins' grapplers at Kendall Green in a match starting at 8 o'clock.

The Blue Jays have been sailing along at a fast clip, but the reports from Gallaudet indicate that they will encounter a rugged crew of wrestlers who are determined to close the season in fitting style.

Coach Sollenberger will use the following men for Gallaudet, Slanski, Grabill, Greenmum, Sellner, Mantz, Patrie, Marsh, Clarke and Calliguri. Eight bouts are listed. A nominal admission fee of 25 cents will be charged.

D. C. Umpires' Body Planning for Season

Members of the District of Columbia Baseball Umpires Association, entering in on its thirteenth season, will discuss plans for the 1933 campaign at their forthcoming March meeting.

James Y. (Shorty) Huges, president of the association, and outstanding arbiter for 25 years, has announced that this will be his last season in harness. Huges is known to hundreds of college men and sandlotters who played in games in which he officiated.

Other officers are G. H. (Doc) White, vice president, who was a mound ace with the famous Chicago "Hitless Wonders," and John C. Ahearn, secretary-treasurer. The association will have aproximately 25 men on its active list this season.

CUE CHAMPIONS HERE.

Welker Cochran, former 18.2 balkline champion, who recently won the world's three-cushion crown, will play exhibition matches with J. N. Bozeman, runner-up for the title, at Lewis & Krauss' tomorrow afternoon and night. The two will entertain with trick and fancy shots after each match, at 3 and 8 p. m.

AT THE POST

with Bill Bennings

DEAR AL: MIAMI, FEBRUARY 28.

Business could be better but it's not so bad from a Benning standpoint. Had two winners yesterday. Aegis romped home, the favorite in the third, at $4.40, and Polar Brush, my exclusive selection, flattered me with a brilliant performance to reward at $10.50. Flower Day, my first race selection, closed at better than 11 to 1 and was beaten only a neck in the last stride after leading all the way. The place mutuel was $8.90.

In addition, I was well represented in the money in every race. I've gone back to the breeding farms on the dope for tomorrow and I'm passing these along. May the best meant horses win. BILL.

FIRST RACE—CHANCE MEETING ran a pretty fair sort of a race for me last week and I'm not going to let him get away from me. Will have a hard time taking the measure of SCREECH at even weights, but I'm taking that chance. GRACIAS is still as dangerous as I have been telling you. Across the board might bring dividends.

SECOND RACE—HER HERO has the makings of a useful youngster and has shown excellent speed in trials. Will have to step to take the measure of WISE WAYS. IRISH IMAGE comes from a speedy line and could be third among these maidens.

THIRD RACE—SUPERCHARGE is still a stout finisher despite her failure as a Bennings selection. The clockers are enthusiastic over her improvement. LIQUEUR, with a habit of placing, should do as well tomorrow. The remainder of the purse seems headed for ZORANA.

FOURTH RACE—This race has more possibilities than the Japanese-Chinese war. From where I sit, it looks like GARLIC and LUCKY RACKET will rush up in the stretch to battle it out after TRAFFIC JUDGE gets through setting the pace. However, the JUDGE has been known to hold on and may do it again.

FIFTH RACE — MARMION looks like a winning favorite in this mile. Hate to take CHARACTER off the top, but the B. B. Stable ace is traveling with older company tomorrow. CATHOP to beat DON LEON for the show.

SIXTH RACE — CRAPSHOOTER may find a new deal tomorrow as far as racing luck is concerned and take the measure of IDEALIST, the recent wake-up bet. Looks like GOLDEN FATE will take care of the show money.

SEVENTH RACE — MERIDIAN QUEEN has the apprentice sign aboard, but at the weight appears best to me. HAMILTON is speedy right now and may cause the trouble. SHIVA to save the show.

THE POST'S CONSENSUS AT HIALEAH PARK

The following consensus has been compiled by The Post from the selections of the leading handicappers of the turf. The figures show how the selections were rated.

CONSENSUS OF LEADING HANDICAPPERS

First race	Second race	Third race	Fourth race	Fifth race	Sixth race	Seventh race
Screech (31)	Tumbler (19)	Liquer (25)	L. Wracket (27)	Marmion (38)	Idealist (29)	Dodgson (20)
C. Meeting (27)	Her Hero (18)	Zorana (15)	Newgro (17)	Cathop (18)	Redress (12)	Hamilton (16)
Gracias (4)	Wise Ways (11)	Nose In (12)	Chatty (13)	Character (16)	Crapshooter (11)	Mer. Queen (15)

BENNINGS, WASHINGTON POST

First race	Second race	Third race	Fourth race	Fifth race	Sixth race	Seventh race
Chance Meeting	Her Hero	Supercharge	Garlic	Marmion	Crapshooter	Meridian Queen
Screech	Wise Ways	Liquer	Lucky Racket	Character	Idealist	Hamilton
Gracias	Irish Image	Zorana	Traffic Judge	Cathop	Golden Fate	Shiva

LOUISVILLE TIMES, ASSOCIATED PRESS

First race	Second race	Third race	Fourth race	Fifth race	Sixth race	Seventh race
Screech	Forceful	Liquer	Lucky Racket	Marmion	Redress	Meridian Queen
Gracias	Tumbler	Nose In	Newgro	Character	Golden Fate	Dodgson
Romac	Bubbling Ways	Zorana	Garlic	Cathop	Crapshooter	Hamilton

WAR WHOOPS AT CENTRAL FRIDAY

Indian Ball Game to Recall Battles of Pioneer Days.

BLOOD-CURDLING war whoops and a repetition of the death chant that once chilled the hearts of pioneers will resound through Central High School's stadium Friday afternoon as full-blooded Cherokees inaugurate their Indian ball game.

Though the setting itself will not be quite so primitive as the reservation stronghold in which this type of athletic warfare generally is waged, the combatants themselves will be almost as impressive as their forefathers when stepping out on the war-path.

So will the ferocity of their play once in action.

Preceding this strange spectacle, sponsored by the District inaugural entertainment committee, will be a 2:30 o'clock lacrosse game involving all-stars representing Annapolis and Baltimore. Former collegiate stars represent both factions.

Requiring from an hour and a half to two hours for its completion, the Cherokee game promises to set a new high for aggressiveness, color and thrills here. Featured north of the Mason and Dixon line for the first time since its introduction 300 years ago, this game requires at once skill, remarkable endurance and a marked ability to "take it."

Once under way, the splendidly proportioned and superlatively conditioned bronzed-skinned warriors tear into their respective tasks with unlimited enthusiasm, barring no holds and pulling no punches as they alternately strive to bat or carry the ball through the opposing goal or to defend their own.

That bargain prices for the Indian ball game and all-star lacrosse attractions will carry through tomorrow only was a warning sounded by the inaugural office yesterday.

Tickets for this doubleheader sports feature now scale 50 cents for children and $1.00 for adults. After tomorrow 60 cents and $1.25 will be required.

Jones-Clinstock Match Promising

Giants Meet in Semifinal on Mat at Auditorium Tomorrow Night.

Apparently in top stride once more since last showing here, lanky Paul Jones, well-liked exponent of the hook scissors, mixes with Jim Clinstock, Indian giant, at the Washington Auditorium tomorrow night.

They comprise the semifinal bout to Frank Judson and Fred Grobmeier on Joe Turner's inauguration week rassle card.

Losing to Jim McMillan and Grobmeier here recently, Jones more recently turned the tables on McMillan and also surprised the Mexican, Jacques Humberto.

Much of the potency of his leg pressure is said to have returned in these scrambles.

Grobmeier and Judson, exceptionally popular here, loom as a toss-up in their meeting. Both have won consistently and impressively here, Judson's wrist-lock having resulted in a succession of dazzling upsets since the launching of the new year.

M'INTYRE SELECTS TEAM IN CONTEST

Continued from Page 11.

sticking to it. Those who do not agree have the privilege of sending in selections for themselves. Entries do not close until March 15 and there are no strings tied to entry in the contest.

All fans are asked to do is to match a team to be named by Clark Griffith, who will pick out a set of infielders and outfielders, two catchers and four pitchers whom he considers as the greatest who have lined up with the Nats since he first became connected with the Washington club back in 1912. Box seats to the opening game here on April 12 against the Athletics go to the three who match or most closely match Griffith's team.

RACING SELECTIONS

HAVANA.
(For fast track.)
1—Bobby F., Indiantown, Singleam.
2—Most Always, Heart Break, Cynara.
3—Tombereau, Film, Overboard.
4—Craciaco, Little Turtle, Allanah.
5—Proteus, Feudal Lord, Fortunate Youth.
6—Politen, Evening Sky, Workless.
7—Even Up, Goober, Winifred Ann.
Best bet—Proteus.

FAIR GROUNDS.
(For sloppy track.)
1—Cherry Time, Charming Sir, Bright Penny.
2—Brimsey, Black Patricia, St. Jim.
3—Donny Johnny, Smear, Tadcaster.
4—Light Nun, Phantasime, Our Sis.
5—Drombo, Concisus, Catwalk.
6—Vonair, Squak, Barry.
7—Chene, Stop Gap, Vagabond.
8—Mal San, Transgression, Garnish.
Best bet—Chene.

AGUA CALIENTE.
(For fast track.)
1—Risky Miss, Bonsall, Expansion.
2—Kate Geary, Mardie, Golden Coina.
3—Favorit II, Zuthen, Glad Effort.
4—Port Agent, Cordon Bleu, Ultimate Vote.
5—Up, Whizz James, Sharp Thoughts.
6—Montanaro, Sals, Very French.
7—Just Ormont, Sir Dean, Indian Game.
Best bet—Risky Miss.
—Louisville Times (A.P.).

ATLAS FIVE SCORES.

Atlas Sport.	G	FG	P	Marion.	G	FG	P
L. Scheele,lf	1	0	2	Whiteley,lf	2	0	4
Cavanaugh,rf	3	3	9	Harrington,rf	1	0	2
Orrick,c	5	0	10	Downer,c	3	0	6
Sinclair,lg	3	2	8	Malone,lg	4	0	8
A. Scheele,rg	3	1	7	Warder,rg	7	1	15
Totals	15	6	36	Totals	17	1	35

FOES LISTED FOR 4 D. C. SCHOOLS

Drawings for Friday Games Made for W. & L. Tourney.

Special to The Washington Post.

LEXINGTON, Va., Feb. 28.—The four Washington teams entered in the tenth annual South Atlantic basket ball tournament, which starts Thursday at Washington and Lee University here, drew the following opponents and playing times for preliminary games the first day:

Eastern High vs. Danville, (Va.) High, 1:30.
McKinley (Tech) High vs. Parker High, of Greenville, S. C., 3:30.
Central High vs. Asheville (N. C.) High, 9:00.
Georgetown Prep vs. Augusta Military Academy, of Fort Defiance, Va., 10:00.

Other pairings in the tournament are:

Oak Ridge (N. C.) Military vs. Danville (Va.) Military, 2:30.
Staunton (Va.) Military vs. Hargrave Military, Chatham, Va., 4:30.
Charleston (S. C.) High vs. John Marshall High, Richmond, 7:00.
Greenbriar Military, Lewisburg, W. Va., vs. Fork Union (Va.) Military, 8:00.

The eight winners of Thursday's games will play in the quarter-final round on Friday, two games in the afternoon and two at night.

Quarter-Finals Due Friday.

There is a possibility that two Washington teams will meet in the first of the quarter-final games Friday afternoon. The winner of the preliminary game between Parker and Tech will play either Danville or Eastern at 3:30. The second afternoon contest an hour later will be between either Oak Ridge and Danville Military and S. M. A. of Hargrave. Central, rated the No. 1 team in the high school division, and the only seeded Washington quintet, if it disposes of Asheville in the opening round, will play either Charleston or John Marshall at 7:30 Friday night. The winner of the Georgetown Prep-A. M. A. game will play either Greenbriar or Fork Union at 8:30.

Semifinals, which will determine the high school and preparatory school champions, will be played at 2 and 3 o'clock Saturday afternoon, with the high school game first.

Besides Central, Charleston, Parker and Danville are the seeded teams in the high school division.

Hitting the Headpin

Shamrocks hung up an all-time score of 617 in the Washington Ladies League at Columbia, following up for a 1,602 set. Jennie Egan's 152 and Bronson Qualtes' 319 copped individual laurels.

Stenographic topped the Internal Revenue Ladies League with a 501 game and an even 1,400 set. Edith Orpin rolled a 304 set while Miss Crouch had a 112 game. All at Columbia.

Orville Brown's 153 and Clyde Douglas' 378 featured the individual pinspilling in the East Washington Church loop at Convention Hall. King, Eastern Presbyterian, had a 581 game and 1,642 set.

King David had a 615 game and 1,705 set in the Masonic loop at Convention Hall. Charley Phillips had a 149 game and a 363 set.

Miss Leonberger's 108 and 297 were high in the Lutheran Ladies League at Arcadia. Zion rolled a 467 and 1,346.

Eddie Keith's 144 and 394 led the Columbia Heights League at Arcadia. Swann had a 604 game and Ford Electric a 1,740 set.

Olives led the Postoffice loop at Columbia with a 1,541 set and 584 game. Ed Mahoney's 361 and 159 bagged the individual prizes.

Due largely to the fine work of Gordon Scott, who had high game of 145 and a three-game total of 366, the Gothics not only made a clean sweep over the Quads in The Washington Post League yesterday but they also were credited with high team figures, a 560 game and a 1,544 set.

In other matches, Diamonds took two from Agates, winning the second game on the roll-off of a tie; Ionics won the odd game from Breviers; Pearls scored twice over Minions, while Rubys copped a pair from Spaces.

AGUA CALIENTE ENTRIES.

(Associated Press.)

FIRST RACE—Four furlongs; purse, $500; the Freshman; for 2-year-olds.
1 San Ramon 111 | 8 †Velbrace 111
2 Expansion 111 | 9 Polly Cee 108
3 Ancelot 112 | 10 †Morale 111
4 †Bonsall 112 | 11 Gold Clasp 116
5 *Vermont Rose 110 | 12 Thoughtful 116
6 George Holiday 111 | 13 Risky Miss 123
7 Altivo 111
†Pentasse entry.
‡W. A. Muir entry.

SECOND RACE—Six furlongs; purse, $500; claiming; for 4-year-olds and upward.
1 Marechal 113 | 10 *Bud Elder 110
2 *Gate Geary 105 | 11 Golden Coina 115
3 *King Caress 110 | 12 Bes [illegible]
4 *Marvina [illegible] | 13 *Billy Nussbaum 110
5 Betfandot [illegible] | 14 Miss Basmage 110
6 *Mary Mede 105 | 15 *Thistle Dick 110
7 *Dunes 110 | 16 *Mortana 110
8 *Mardie 105 | 17 Paul H'tenstein 115
9 *Saddle Skirts 105 | 18 Rendezvous 110

THIRD RACE—Six furlongs (chute); purse, $500; claiming; for 4-year-olds and upward.
1 Bon Bobby 115 | 10 *Front Man 110
2 Helen Virginia 110 | 11 *Zuthen 110
3 La Fiorelle 110 | 12 *Favorit II 110
4 Agnes P. 110 | 13 Jack Enarc 115
5 *Fair Heather 113 | 14 *Flying Ace 110
6 Fleeting Fire 115 | 15 Alyssum 110
7 Glad Effort 115 | 16 Ima Dreamer 115
8 *Ina Mae 105 | 17 *Ah Deghah 110
9 *Dutch Boy 110 | 18 Parisette 110

FOURTH RACE—One mile and 70 yards; purse, $500; claiming; for 3-year-olds and upward.
1 Fair Allan 112 | 10 *Noble Sir 107
2 *Jack Berry 107 | 11 *Diodoro 107
3 *Ultimate Vote 107 | 12 *Chosen Pal 107
4 *Time Shot 112 | 13 *Playbird 102
5 *Torch 107 | 14 *Publication 107
6 *Dark Ray 102 | 15 Ladrone 112
7 *Cordon Bleu 112 | 16 Port Agent 112
8 *Ador. Cargo 102 | 17 *El Mouts 107
9 *Scutari 97 | 18 Privately 112

FIFTH RACE—Five and one-half furlongs; purse, $800; the Southern Pacific Handicap; for 3-year-olds and upward.
1 Whizz James 116 | 4 Hueu 103
2 Sh'p Thoughts 109 | 5 Up 113
3 Flag Time 106

SIXTH RACE—One mile and 70 yards; purse, $500; claiming; for 3-year-olds and upward.
1 *Korax 107 | 10 *Highway 107
2 *Patsy Carter 102 | 11 Boy Friend 112
3 Rufe McClain 112 | 12 *Red Boy 107
4 Face Cream 112 | 13 Lord Vale 112
5 *Lady Diskin 92 | 14 Very French 112
6 *Sals 107 | 15 Burkdale 112
7 *Rouge Knight 107 | 16 *Congo II 107
8 Hootinany 112 | 17 Montanaro 112
9 *Timbus 107 | 18 Calif. Beauty 112

SEVENTH RACE—One and one-sixteenth miles; purse, $500; claiming; for 3-year-olds and upward.
1 Quick Return 112 | 10 Puss Budget 102
2 Westko 107 | 11 Burr Hills 107
3 Calsona 107 | 12 Chalingo 112
4 Cadydid 107 | 13 Just Ormont 112
5 Wizardry 107 | 14 Lieut. Kelly 112
6 Gene Oliver 112 | 15 Indian Game 112
7 Atcinex 107 | 16 Big Stuff 112
8 Marcella Agnes 107 | 17 Graceland 112
9 Sir Dean 112 | 18 Vola Bola 112
*Apprentice allowance claimed.

NAVAL RESERVES SCORE.

Naval Res.	G	FG	P	E. P. Co.	G	FG	P
Fry,lf	5	0	10	Thuney,lf	1	0	2
P. Dallar,rf	3	1	7	Whitney,rf	1	0	2
Boyd,c	1	0	2	Cicala,rf	0	0	0
McPherson,lg	0	0	0	Teeeler,c	1	0	2
W. Dallar,rg	1	0	2	Shields,lg	0	0	0
				McFarland,lf	2	0	4
				R. Teeeler,rg	0	2	2
Totals	12	1	25	Totals	[illegible]	[illegible]	[illegible]

115-Pound A.A.U. Title Goal Of St. Martin's Tossers

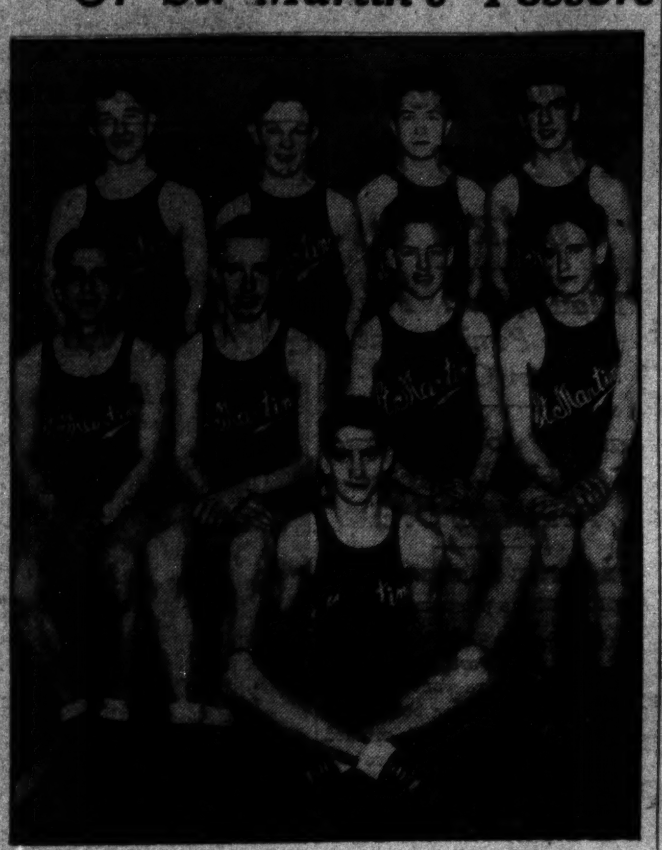

Members of the St. Martin's team pictured above are, back row (left to right), Curtin, Durkin, Roland, Novicke; (center), Vincent Kendall, Bayle, Trainor; (front), Farrell.

100-Pound Champs of 1932 Boast Mark of 37 Out of 39.

BOASTING a record of 37 victories and 2 defeats, St. Martin's Boys Club is pointing for the opening of the A. A. U. tournament intent on annexing the title in the 115-pound division. Playing in the 100-pound division last season, the North Capitol street players copped the laurels after a game, uphill battle.

The only team to stop the Saints this season is the Knights of Columbus Boys Club five, which turned the trick twice. But St. Martin's partially redeemed itself by trimming The Caseys in a hotly contested game in the Boys Club loop last week. A bitter feud exists between the two, which may help enliven the tournament should they be drawn as opponents.

Saints Have Tallied 1,465 Points.

To date St. Martin's has tallied 1,465 points to 439 for the opposition. Andy Farrell, forward, tops the scoring list with 376 points. Its most notable victory was scored against Altos Club, 130-pound champions of the Baltimore Playground League.

Joe Madigan, who organized and coaches the team, has hopes of keeping the boys together until they reach the unlimited ranks, stepping up a notch every year or so and adding championships to their collection as they go along. It is a beautiful thought.

Players in the 130-pound and 145-pound classes flocked to the boys club last night to weigh-in for the tournament. Officials will be at the club again tonight from 7 to 10 p. m. for the benefit of tardy, or overweight youths hoping to take off the surplus flesh.

The furore created by the announcement, and subsequent denial, that Sholl's would not defend its unlimited crown, had about died down last night. There were many who voiced the opinion that A. A. U. officials had requested the team to remain out of competition to maintain interest in the affair.

Sholl's Had Narrow Escape Last Year.

One need only glance back at the records of the 1932 games to see the false note in this. Every amateur team is eligible to compete, and last year Sholl's, playing under the Saks banner, barely escaped elimination at the hands of the Jewish Community Center quintet, winning by a point. While the J. C. C. will not be represented in the unlimited field this season there are numerous teams available which may upset the Cafemen. Such surprises dot the history of the tournament.

AGUA CALIENTE RESULTS.

(Associated Press.)

FIRST—Four furlongs; purse, $500; for maiden 2-year-old fillies.
Pretty Sis, 116 (G. Fields) 18.80 8.80 5.00
Clovinia, 116 (J. Maiben) 3.00 2.80
Carmel, 116 (J. Pollard) 12.80
*Chupita, Patsy Laura, Molcanchia, Top Shot, *Early Star, *Adah, Moresure, Pedelia B., Cheerful Jane also ran. Time, 0:48 3-5. *Field.

SECOND—Six furlongs (chute); purse, $500; claiming; 3-year-olds and upward.
Maxie Binder, 110 (W. D. Wright) 9.80 4.20 2.60
Blue Middy, 110 (F. Springer) 3.80 3.40
Martha Mae, 105 (D. McCune) 9.20
*Selma Barbe, *Accordance, Miriam R., Dude Rancher, On Edge, *Call to Arms, Evalyn R., Old Mark, Pelaika also ran. Time, 1:13 3-5.

THIRD—Six furlongs; purse, $600; claiming; for 3-year-olds.
Snorky, 114 (Humphries) 3.40 3.40 2.40
High Shot, 99 (Grayson) 5.00 3.00
Hidden Gold, 101 (Sullivan) 3.20
Axia, Happy Knot, Hildur Rock also ran. Time, 1:12 2-5.

FOURTH—One mile and 70 yards; purse, $500; claiming; for 4-year-olds and upward.
Nacho, 112 (Longden) 14.00 7.00 5.00
Speedy Al, 110 (Bernius) 5.40 3.80
Heads Up, 106 (Humphries) 3.60
Captain Gilbert, Captain Danger, Phusy, The Whip, Augeas and Guide Right also ran. Time, 1:45 2-5.

FIFTH—One mile and 70 yards; purse, $600; claiming; for 3-year-olds and upward.
Grattan, 108 (Grayson) 4.60 3.20 3.00
Sarazen L, 109 (Wright) 3.00 2.80
Lady Marneck, 106 (Longden) 5.00
Black Pool and Durango also ran. Time, 1:45.

SIXTH—One mile and 20 yards; purse, $500; claiming; for 3-year-old fillies.
Fairy Street, 105 (Smith) 23.60 6.00 3.20
Lower Ten, 102 (Bernius) 3.60 2.80
Princess Val, 102 (Humphries) 2.40
Chiming Bells, Salinas, Lyrical Lass, First Pip, Scotch Nell, Jesso and Genevieve M. also ran. Time, 1:42 4-5.

SEVENTH—Mile and 70 yards; purse, $500; claiming; 4-year-olds and upward.
My Own Lad, 110 (Wright) 13.80 5.20 3.60
June Moon, 110 (Longden) 10.60 5.20
Leader, 110 (Wallis) 4.00
Ono, Nugent, Greylock, Anthony Wayne, Shasta Broom, Booster Twist also ran. Time, 1:45 3-5.

FAIR GROUNDS ENTRIES.

(Associated Press.)

FIRST RACE—Four furlongs; purse, $400; claiming; for 2-year-olds.
1 Cherry Time 117 | 7 Candle Fly 107
2 Braedal 108 | 8 Hildur Prince 117
3 Notify 109 | 9 Charming Sir 120
4 Court Burn 106 | 10 Tyrant 117
5 Golpris 114 | 11 Bright Penny 109
6 Comments 105 | 12 Rexo 117

SECOND RACE—Six furlongs; purse, $400; claiming; for 4-year-olds and upward.
1 Black Patricia 108 | 7 *Harry Hoover 106
2 *Dandy Dan 111 | 8 *Mintmasi 105
3 *Brimsey 112 | 9 *Lit. Marcelle 103
4 *The B'bonian 113 | 10 Bob Custer 110
5 Cotton Time 110 | 11 Nat Weiss 110
6 Wise Maid 107 | 12 St. Jim 110

THIRD RACE—Six furlongs; purse, $400; claiming; for 4-year-olds and upward.
1 *Donny Johnny 108 | 7 Tadcaster 113
2 By Product 110 | 8 *First Mission 105
3 *Uforme 100 | 9 Smear 113
4 *Orkin 105 | 10 *Barashkova 109
5 *Tansy 100 | 11 Lillian Tobin 105
6 Trice 113 | 12 Petablt 105

FOURTH RACE—One and one-sixteenth miles; purse, $400; claiming; for 4-year-olds and upward, fillies and mares.
1 *Kitty Wilkins 107 | 7 Glen Artney 110
2 Verity Ballot 110 | 8 Lady Viola 112
3 *Joan Pat 107 | 9 Our Sis 112
4 Mat'n Ormont 112 | 10 Majestien 110
5 Wyandotte 112 | 11 *Phantasime 107
6 *Light Nun 107 | 12 *Missy 107

FIFTH RACE—Six furlongs; purse, $400; claiming; for 3-year-olds.
1 *Margie Lou 100 | 7 *Drombo 114
2 *Miss Frisky 100 | 8 Prin. Sulieman 110
3 Eleey 107 | 9 Sweeprush 110
4 *Wise Mona 106 | 10 *Whitharral 108
5 *Back Step 103 | 11 *Catwalk 108
6 Concisus 110 | 12 Mast Lady 103

SIXTH RACE—One mile; purse, $400; for 3-year-olds and upward, maidens.
1 Busy Tongue 105 | 7 Vonair 115
2 Santa Roma 108 | 8 Squak 110
3 Telamon 110 | 9 Ulmer 110
4 First Regiment 116 | 10 Live Right 110
5 Ravenal 110 | 11 Sweet Lassie 105
6 Barry 110 | 12 Gambado 110

SEVENTH RACE—One and one-eighth miles; purse, $400; claiming; for 4-year-olds and upward.
1 *Stop Gap 109 | 5 *Flying 104
2 *Mekachee 103 | 6 *Bob Weidel 109
3 *Bunting Lad 109 | 7 *Vagabond 109
4 Chene 108 | 8 *Foolhardy 109

EIGHTH RACE—One and one-sixteenth miles; purse, $400; claiming; for 4-year-olds and upward, fillies and mares.
1 Agnes Sorel 112 | 7 Meek 112
2 *Plato 107 | 8 *Garnish 112
3 Trend Sneezer 107 | 9 Bergar Lady 106
4 *Mal San 107 | 10 *Viola Stinson 107
5 *Normahal 107 | 11 *Monanicer 106
6 Justa Hug 110 | 12 *Transgression 107

UNIONISTS SEEK TALENT.

Earl Moser, secretary of the Federal Employee Unionists, would like to sign up some additional players for the approaching Departmental League season. Unattached talent is asked to phone him at North 8230, or write to 10 B street southwest.

VINES BACK IN U. S.

Los Angeles, Feb. 28 (A.P.).—Ellsworth Vines, national tennis champion, returned from Australia and New Zealand today and said he will rest until April. He played 55 matches in the three months' tour of the antipodes. In April he will work to get in form to defend his title in the summer.

HAVANA RESULTS.

(Associated Press.)

FIRST—Three furlongs; purse, $300; claiming; for maiden 2-year-olds.
Unruly, 113 (J. Belshak) 3-1 2-1 1-1
Star Ballot, 116 (G. Moore) 1-1 1-2
Kenridge, 116 (R. Watson) 1-1
Bubblico, Shoteur, Ma, Hour Color, Dorothy Alice, Bungle, Trimalta, Canonazo and Zizah also ran. Time, 0:35 4-5.

SECOND—Mile and 50 yards; purse, $300; claiming; for 3-year-olds and upward.
Rubridge, 114 (D. Lyons) 8-5 3-5 1-2
Exiled, 103 (A. Perdomo) 1-1 1-2
Adorland, 95 (J. Sylvester) 2-1
Wandering Gold, Robrack, Single A., Nutting, Infi Shot, *Sunny Bob and Fair Atina also ran. Time, 1:43 2-5.

THIRD—Six furlongs; purse, $500; claiming; for 4-year-olds and upward; fillies and mares.
Play Trick, 105 (J. Westrope) 5-1 2-1 1-1
Rita Lee, 110 (A. Perdomo) 2-1 1-1
Zebra, 108 (J. Flynn) 8-1
Vesabel, Fashion Show, Gobi and Sawdust also ran. Time, 1:12.

FOURTH—Six furlongs; purse, $500; claiming; for 3-year-olds and upward.
Josephine D., 111 (C. E. Allen) 7-5 1-2 1-4
Regina H., 111 (W. Curran) 1-1 1-2
Gayly Boy, 102 (J. Mattioli) 1-1
Doctor Wilson, Cedar Crest, Excavation, Fair Brand, Dr. Melendez, Balgneuse, Damocles, Precious Ann and Hard Rock also ran. Time, 1:12 2-5.

FIFTH—Six furlongs; purse, $500; claiming; for 4-year-olds and upward.
Quorum, 114 (J. Westrope) 8-5 3-5 1-3
Single Star, 109 (J. McCleary) 1-1 2-5
Royal Rock, 114 (J. Dalmado) 1-1
Dick Weidel, Phi Delta, Alcove, Opile Gold and Popcorn also ran. Time, 1:12.

SIXTH—Five and one-half furlongs; purse, $300; claiming; for 3-year-olds.
Bea M., 111 (J. Sylvester) 8-5 1-3 1-4
Miss Boon, 104 (J. Mattioli) 1-1 2-5
Careful Kitty, 106 (G. Moore) 1-6
Spero, Durbars Knight, Happy Lope and Angkor also ran. Time, 1:06 1-5.

SEVENTH—One and one-sixteenth miles; purse, $500; claiming; for 4-year-olds and upward.
Tuffy G., 113 (C. E. Allen) 7-5 1-2 1-4
Port O'Play, 118 (C. McLaren) 7-5 1-2
Westy's Fox, 113 (R. Watson) 1-3
Southern Cloud, Cloudy Day, Truxton, Princess Isabel, Miracle also ran. Time, 1:46 3-5.

HIALEAH PARK RESULTS.

(Associated Press.)

FIRST—Seven furlongs; purse, $700; for maiden 3-year-olds and upward; fillies and mares.
Edith A., 110 (Renick) 5.20 3.40 2.90
Flower Day, 110 (Hanford) 8.90 5.10
Mammy's Girl, 110 (Gilbert) 3.30
Darkling, Tuleyries Girl, Three Bess, Bran Muffin, Brown Sinner, Mrs. Let, Hill Saint and Rural Queen also ran. Time, 1:26 2-5.

SECOND—Three furlongs; purse, $700; claiming; for 2-year-olds.
†King Saxon, 115 (Walls) 10.20 3.10 3.00
Interruption, 112 (Leishman) 3.10 2.60
Wise Mollie, 109 (Jones) 6.70
Goforth, Little Joyce, Paper Profits, Even Play, Curling, Samuel R., Goofus, Byphar, Idolatry, †Distrust also ran. Time, 0:34 4-5.
†J. Snedecor entry.

THIRD—Seven furlongs (chute); purse, $800; claiming; for 3-year-olds and upward.
Aegis, 118 (Gilbert) 4.40 2.90 3.10
Don Romiro, 118 (Robertson) 5.80 5.00
Sun Manor, 118 (Schaefer) 6.50
Surepop, Affirmative, Whileaway, Wayden, Oslo, Contribute also ran. Time, 1:24 4-5.

FOURTH—One mile (chute); purse, $800; claiming; for 3-year-olds and upward; fillies and mares.
Fervid, 112 (Gilbert) 18.50 4.20 2.90
Tela, 111 (Bellizzi) 2.40 2.30
Miss Cornnie, 112 (Hanford) 2.80
Englewood, Lady Marsch, Laura Gal, Jaffa also ran. Time, 1:38 4-5.

FIFTH—Six furlongs; purse, $1,000; allowances; for 3-year-olds and upward.
Mr. Sponge, 114 (Hanford) 4.70 2.80 2.00
My Dandy, 112 (Leyland) 6.60 4.00
Miss Tulsa, 105 (Corbett) 3.00
Finite, General A. Leros also ran. Time, 1:11 3-5.

SIXTH—One and one-eighth miles; purse, $800; claiming; for 4-year-olds and upward.
Chokoloskee, 108 (Meade) 20.90 10.90 5.20
We Dun It, 103 (Dabson) 11.50 4.80
Spud, 112 (Corbett) 3.70
Impeach, Fort Dearborn, Major Lamphier, General Court also ran. Time, 1:51 3-5.

SEVENTH—One mile (chute); purse, $800; claiming; 3-year-olds.
Polar Brush, 107 (D. Bellizzi) 10.50 4.10 3.10
Pernickety, 104 (S. Coucci) 3.90 3.00
Canon Law, 109 (J. Gilbert) 4.40
Circle Roman, Moon Shy, Dun D., Everfair, Boiliee, Jean Brown also ran. Time, 1:38 3-5.

CUNNINGHAM HURT IN RACE

Blames His Loss to Venzke on Jab in Face at Start.

LAWRENCE, Kans., Feb. 28 (A.P.). Glenn Cunningham, Olympic and Kansas University track star, today told Coach H. W. Hargiss that he lost a 1,500-meter race Saturday night in New York to Gene Venzke, of Pennsylvania, after the winner dazed him by an unintentional jab in the face.

The Kansan exhibited a slight discoloration about one eye as evidence of his story of events at the National A. A. U. indoor championship.

Cunningham said Venzke's elbow struck him as the starter sent the seven closely bunched entrants from their marks.

Cunningham said he was positive the blow was inadvertent. The two racers, who have established a keen rivalry, are described as warm friends.

"He was just a better man than I was Saturday night," Cunningham said. "He outsmarted me and I ran a foolish race by keeping on the outside of the track, while he was on the inside lane. I have no alibi. There are certain hazards in every race, and if a man doesn't overcome them he loses."

The hairline decision he yielded to Venzke was Cunningham's first loss in the East. Besides winning from Venzke by 10 yards in both the Wanamaker and Baxter mile events in New York, the Kansan won the 800-run meter run at the New York Curb Exchange games this season.

Wash.-Lee High Bows To Hyattsville Five

In a game featured by the close guarding of both teams, Hyattsville High School evened its count with Washington-Lee High School by winning a 15-13 victory yesterday at the Hyattsville Armory.

Hyattsville.	G	FG	P	Wash.-Lee.	G	FG	P
Calhoun,lf	2	0	4	Good,lf	4	1	9
Cain,rf	0	0	0	Lees,rf	0	0	0
Meade,c	0	0	0	Busch,c	0	2	2
Quantrille,lg	0	1	1	Williams,lg	0	2	2
Clarke,lg	0	0	0	Kaminsky,rg	0	0	0
Brown,rg	2	0	4				
Cogar,rg	1	0	2				
Totals	5	3	13	Totals	4	5	13

Referee—Townsend.

Sunday Sports Winning Favor in Pennsylvania

Harrisburg, Pa., Feb. 28 (A.P.).—The Senate law and order committee today reported for passage the Schwartz bill legalizing outdoor sports on Sunday afternoons. The House passed this bill a month ago.

The measure as amended by the Senate requires a referendum of the voters in each community to determine whether outdoor sports shall be legalized between 2 and 6 o'clock.

The bill will come up on final passage on Monday night.

SAINTS DOWN BROOKS.

St. Martin's.	G	FG	P	Brooks.	G	FG	P
Bombard,lf	1	1	3	McLarney,lf	1	0	2
Freer,rf	2	2	6	Ross,rf	0	0	0
VonDrehle,c	1	1	3	Barnes,c	0	1	1
Cassidy,lg	0	0	0	Foley,lg	3	0	6
Graziani,rg	1	0	2	Tortorice,rg	1	0	2
Curtin,rg	0	1	1				
Totals	5	5	15	Totals	5	1	11

Referee—Barnes.

HAVANA ENTRIES.

(Associated Press.)

FIRST RACE—Six furlongs; purse, $300; claiming; for 3-year-olds.
1 Singleam 105 | 7 Adolph Krass 110
2 Reuss 105 | 8 Dr. Melendez 105
3 Wheelspinner 105 | 9 Matie Hardies 105
4 Bobby F. 110 | 10 Billy McIntyre 110
5 Ask Torch 105 | 11 Indiantown 110
6 El Polar 110 | 12 Wanderoo 110

SECOND RACE—Six furlongs; purse, $500; claiming; for 3-year-olds.
1 Most Always 116 | 5 *All Play 106
2 Heartbreak 111 | 6 Dr. Coogle 113
3 Scroll 105 | 7 *M. Hutcheson 103
4 Doramelia 108 | 8 *Cynara 106

THIRD RACE—Five and one-half furlongs; purse, $500; claiming; for 4-year-olds and upward.
1 Joust 105 | 10 Gunfire 113
2 Mexican D. 108 | 11 *Tombereau 108
3 *Mueller 105 | 12 Overboard 113
4 Justa Princess 105 | 13 Floor Walker 110
5 *Netie Pebbles 103 | 14 *Viv. Wright 103
6 Two Bills 110 | 15 *Conswater 105
7 Film 113 | 16 Pat. Callahan 110
8 *Ima Hishons 100 | 17 Semester 110
9 Whisking 110 | 18 Billycoo 107

FOURTH RACE—Six furlongs; purse, $500; claiming; for 4-year-olds and upward.
1 Little Turtle 114 | 5 My Last Honey 113
2 *Town Limit 107 | 6 Bay Rose 105
3 Ima Queen 114 | 7 Allanah 114
4 *Black Dust 103 | 8 *Craigco 106

FIFTH RACE—Six furlongs; purse, $800, the Casino Nacional Handicap; for 3-year-olds and upward.
1 Carlaro 90 | 4 Proteus 110
2 Fort. Youth 108 | 5 Cambridgeshire 104
3 Feudal Lord 108 | 6 Mabla 95

SIXTH RACE—One and one-quarter miles; purse, $600; claiming; for 4-year-olds and upward.
1 Workless 111 | 7 Rough Rider 107
2 *Zembla 97 | 8 Evening Sky 106
3 Magic Carpet 106 | 9 Winnie C. 106
4 James T. 102 | 10 Wrack Royal 111
5 Bee Jay 111 | 11 Corbeau 111
6 Politen 114

SEVENTH RACE—One and one-eighth miles; purse, $600; claiming; for 4-year-olds and upward.
1 Staracene 107 | 5 *Shoot 99
2 Goober 116 | 6 Even Up 112
3 *Dr. Billy 111 | 7 *Winifred Ann 102
4 *Phantom Rock 104
*Apprentice allowance claimed.
Weather, clear; track, fast.

HIALEAH PARK ENTRIES.

(Associated Press.)

FIRST RACE—Six furlongs; purse, $700; claiming; for 3-year-olds.
1 Screech 115 | 8 *Gracias 110
2 *Brown Locks 103 | 9 †Mont Baldy 108
3 *Wayward Lad 110 | 10 Romac 115
4 Chance Meeting 110 | 11 Bedight 115
5 Mintwina 110 | 12 *Bichloride 110
6 Mint Drift 110 | 13 Chitenny 115
7 Gulfelano 110

SECOND RACE—Three furlongs; purse, $700; the Fort Carolina; for 2-year-old maiden colts and geldings.
1 Her Hero 118 | 9 Tumbler 118
2 Forceful 118 | 10 Prince Drake 118
3 Wheeler O. 118 | 11 Wise Ways 118
4 Erebus 118 | 12 Fire Neck 118
5 Doneless 118 | 13 Irish Image 118
6 Sun Circle Elan 118 | 14 Bubbling Ways 118
7 Volo 118 | 15 Scotty Don 118
8 Fighting Cock 118

THIRD RACE—Six furlongs; purse, $700; claiming; for 3-year-olds.
1 Bolinty 115 | 8 *Aunt Marsa 103
2 *Below Cost 115 | 9 O'Riley 115
3 Khaymir 115 | 10 *Supercharge 103
4 Boston Waters 115 | 11 Bantling 110
5 Zorana 105 | 12 Grace Blotter 110
6 Nose In 115 | 13 Falsehood 115
7 Liqueur 115

FOURTH RACE—One and one-eighth miles; purse, $800; claiming; for 4-year-olds and upward.
1 *Newgro 111 | 4 Chatty 110
2 *Lucky Racket 106 | 5 Garlic 113
3 *Peace Lady 106 | 6 *Traffic Judge 109

FIFTH RACE—One mile (chute); purse, $1,000; the Fort Lauderdale Handicap; for 3-year-olds and upward.
1 Cathop 109 | 3 Don Leon 107
2 Character 107 | 4 Marmion 116

SIXTH RACE—One mile (chute); purse, $1,000; the Turquoise Bay; for 3-year-olds.
1 Idealist 107 | 5 Golden Fate 107
2 Pot au Luck 102 | 6 Crap Shooter 115
3 Sun Gros 102 | 7 Bubbler 110
4 Redress 110

SEVENTH RACE—One mile (chute); purse, $800; claiming; for 3-year-olds and upward.
1 Hecla 105 | 5 Playfel's Dream 108
2 †Merid. Queen 104 | 6 Hamilton 115
3 *Dodgson 111 | 7 Don't Blush 111
4 Pretty Penny 105 | 8 *Shiva 108
*5 lbs. apprentice allowance claimed.
†7 lbs. apprentice allowance claimed.
Weather, clear; track, fast.

LOANS
HORNING
South Washington, Va.
Diamonds—Watches—Jewelry
Unredeemed Pledges For Sale
Take All Buses 11th St. and Pa. Ave.

Daily Cross-Word Puzzle

ACROSS.

1 Outbuilding
6 Retinue of wives
10 Decays
14 Fleshy fruit
15 Soap plant
16 Listen
17 Bend out
18 Animal and plant life of a region
19 Small case
20 Abandoned
22 Rumored
24 Shelter for small animals
25 Father of mankind
26 Greek philosopher
29 Pilot
34 Exists
36 Makes a mistake
37 Rubber tree
38 A mosque in Jerusalem
39 Lake in California
41 Goddess of discord
42 Vessel for washing
43 Weed
44 Delineate
46 Chapels for private devotions
49 Is borne
50 Kind of biscuit
51 Hypocritical talk
53 Soda ash
56 German cry of surrender
60 Body of water
61 Ballet by Delibes
63 Metal
64 Molding
66 Portals
66 Light variety of a color
67 Game animal
68 Vehicles on runners
69 Margin

DOWN.

1 Hastened
2 Dwelling place
3 Arabian chieftain
4 Part of a radio set
5 Custom
6 White vestments
7 Part of a plant
8 Old word meaning to knead
9 Wandered aimlessly
10 French cathedral city
11 Cereal seeds
12 So
13 Fail to grip the road
21 Fish-eating diving bird
23 Rowing implements
25 Air; comb. form
26 Picture made with a camera: colloq.
27 Monkey-like animal
28 Oriental wagon or cart
30 Giggle
31 Disciple of a system of Mohammedan mysticism
32 Little girl who visited Wonderland
33 Cozy homes
35 Greenish-black birds
40 Seed covering
41 Metrical foot of three long and one short syllables
43 Implement
45 Sea eagle
47 Merchant
48 Climbed
52 Accumulate
53 Footless animal
54 Theater box
55 Body joint
56 Flying toy
57 Dry
58 Sound of a bell
59 Heraldic term
62 The Indian mulberry

YESTERDAY'S ANSWER.

(Copyright, 1933.)

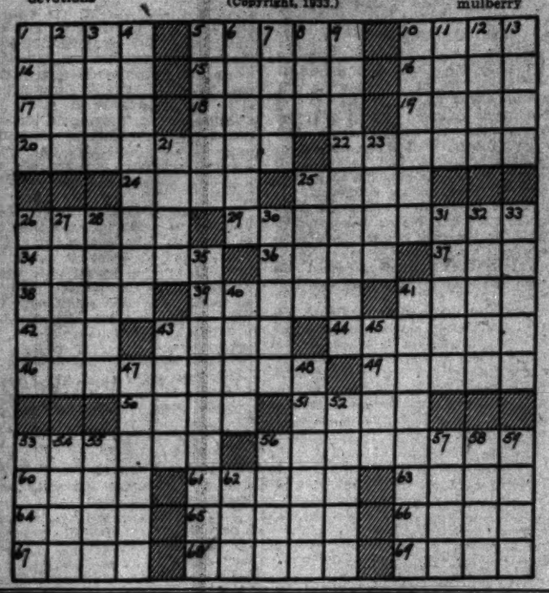

Radio Dial Flashes

By ROBERT D. HEINL

THE report that Gen. Pershing will go on the radio, as set forth in this column several days ago, is unfounded. According to an announcement made by the National Broadcasting Co., the general was to have appeared in a musical and dramatic presentation of the incidents of his life in a commercial program sponsored by the General Tire and Rubber Co., Akrkon, over a period of thirteen weeks, beginning March 15. Gen. Pershing telegraphed his office at the War Department in Washington yesterday that he had not entered into any radio contract, although numerous proposals have been made to him, the general made it clear that he had no intention of undertaking the broadcasts announced.

The Secretary of the Navy issued an order to the Marine and Navy Bands yesterday that the organizations cease radio broadcasting, effective immediately. Although there is no official explanation, this order is believed to apply to concerts originated for broadcasting purposes only and not to occasions such as the inaugural ceremonies, where either of the bands supplies the musical portion of the program. There has been no indication that the Secretary of War intends issuing such an order affecting the Army Band, although the War Department may fall in line.

The Navy Department edict is believed to have resulted from complaints made by the Musicians Union. The union charges the service bands occupy hours on the air which might be filled with programs employing union musicians. The union recently took the stand that the service bands had no place on an hour during which union musicians were appearing, threatening a walkout in all Columbia stations if the bands play. The service bands withdrew and a band of union musicians went on the dedicatory in their stead.

There are conflicting conjectures regarding Arthur Mullen, Democratic national committeeman of Nebraska, who is talked of as a member of the Federal Radio Commission, succeeding Gen. Charles McK. Saltzman. One contention is that Mr. Mullen, who was formerly Attorney General of Nebraska, is slated to be the assistant to Attorney General Walsh in the Department of Justice.

Another name heard yesterday as a possible successor to Gen. Saltzman on the Radio Commission was that of John Henry, who operates Station KOIL, Council Bluffs.

AN Ash Wednesday service of morning prayer and penitential office for the beginning of Lent will be heard over a network including WJSV at 11:15 o'clock this morning from the National Cathedral in Washington, D. C.

A sermon on the significance of Lent in 1933 by the Right Rev. James E. Freemen, Bishop of Washington, will be delivered in the cathedral's great choir, with supporting music by the cathedral choir, under the direction of Edgar Priest.

James W. Baldwin, secretary of the Federal Radio Commission since May 5, 1930, resigned yesterday to accept a post with the National Association of Broadcasters.

Mr. Baldwin will assume his new position with the broadcasters on March 1 and will immediately take charge of the association's preparations for the forthcoming North American Radio Conference now scheduled to be held in Mexico City, Mexico, during April of this year.

Mr. Baldwin, by virtue of his legal training and his service as secretary of the Federal Radio Commission, is well qualified for the prominent post he will assume. He was selected to represent the broadcasters because of his thorough knowledge of the economic, legal and technical problems of radio.

The fifth broadcast of the 1933 series of the District of Columbia Federation of Music Clubs over WRC, at 8:45 o'clock tonight, will feature the Mount Vernon Place M. E. Church South choir. The music of R. Deane Shure, a Washington composer and director of the chorus, will be featured.

Ted Husing will describe the last period of the ice-hockey game between the New York Rangers and the Atlantic City Sea Gulls over WJSV, at 10:45 p. m. The match will be played in the auditorium at Atlantic City and will be something of a rarity in the sports world as it brings together an amateur and a professional team.

LISTENERS will be given a taste of rural life when a cow-milking contest is presented in the Corn Cob Pipe Club (WRC, 10 p. m.). The program will include a solo by Charles Tenser, tenor in the country church choir, who sings in response to numerous requests, and two groups of old favorites by the Virginia Possum Hunters, fiddlers from the Shenandoah Valley.

Seth Parker (Phillips H. Lord) recently had a birthday party for 99-year-old Grandma Hotchkiss, a picturesque resident of Jonesport, Me., during his Sunday Night at Seth Parker's program. Grandma Hotchkiss is a real character and the birthday was authentic, although her part in the production was taken by a player. Several hundred birthday cards were sent to the studios in New York and forwarded to the aged lady at her home in Jonesport.

OZZIE NELSON and his orchestra return to WJSV at 12:30 a. m. for a series of broadcasts. Five programs weekly will be allotted to Nelson's music. The band will broadcast each Monday, Wednesday and Friday evening from 12:30 to 1 a. m., and every Tuesday and Thursday at 6:30 to 6:45 p. m. Among the radio and stage artists who will attend are Morton Downey, Mildred Bailey, the Duncan sisters, Guy Lombardo, George Hall, Ted Weems, Les Reis and Artie Dunn, Joe Haymes, Kate Smith, Bing Crosby, Betty Barthell. Also John P. Medbury, Fred Waring, Barbara Bennett Downey and others.

Edvard Grieg's infrequently performed "Symphonic Dance No. 2" in A major and "Don Juan," a symphonic poem by Richard Strauss, are among the works to be played by the Symphony Orchestra with Sandor Harmati as guest conductor, (WRC, 9 p. m.). Joseph Haydn's symphony in E flat; Introduction et Danse Espagnole No. 1, by the celebrated Spanish composer, Manuel de Falla, and Liszta Hungarian Rhapsody No. 1, complete the concert.

FROM Dalmore, Forfar, Scotland, came a letter to WJSV the other day. It told of how John D. Hardie listened to the station. He said he "thoroughly enjoyed the talk from Washington on the benefit of sending the family washing to a laundry." He added that "acting on the advice received, I shall carefully refrain from trusting my linen to the silver-tongued stranger who calls with a van any more than I would trust him with a $10 bill."

The talk he mentioned was one in the series broadcast by WJSV under the auspices of the Washington Chamber of Commerce. It was given by George N. Walker, secretary of the Laundry Dry Cleaning Owners Association, in which he warned against unscrupulous laundrys.

Carl Nolting Sworn In As Game Commissioner

Richmond, Va., Feb. 27 (A.P.).—Carl H. Nolting, of Louisa, tomorrow will assume officially the duties of commissioner of game and inland fisheries. He succeeds Maj. A. Willis Robertson, of Lexington, whose resignation is effective after today. Maj. Robertson is a representative-elect to Congress.

Thomas G. Herring, of Rockingham County, succeeds Mr. Nolting as a member of the commission. Commissioner Nolting was sworn in by Col. Peter Saunders, secretary of the Commonwealth, today.

Coal Operator Jailed In Attack on Girl, 8

Special to The Washington Post.

Clarksburg, W. Va., Feb. 28.—Foster Wilhelm, 28, a coal operator of Kingwood, was in Preston County Jail at Kingwood today, awaiting a hearing on a charge of criminally assaulting an 8-year-old girl there last week.

Wilhelm, who is married and is the father of five children, operates a coal mine just north of Kingwood. He was arrested yesterday after complaint had been sworn out before Magistrate Troy W. Wilson by relatives of the girl.

Ochs Observe Golden Wedding.

Palm Beach, Fla., Feb. 28 (A.P.).—Adolph S. Ochs, publisher of the New York Times, and Mrs. Ochs observed their golden wedding anniversary here today. They were married in Cincinnati on February 28, 1883.

Mother of Mrs. Joseph Grew Dies.

Hancock, N. H., Feb. 28 (A.P.).—Mrs. Lilla Cabot Perry, painter and author, and mother of the wife of Joseph C. Grew, United States Ambassador to Japan, died today. She was about 70 years old.

Bob White

The Old Philosopher

SAYS:

Question—At what age should young people marry?

Answer—Ah! That's a poser. I have, however, always favored early marriage, and when I say early I mean for the girl to be in the late teens and for the man early in the twenties. That is, provided the knowledge of one another is of long enough standing to warrant a happy union. There are many things to be said in favor of early marriage. The youth of life is not so difficult to mold to changes which marriage must bring. Youth has not the difficulty of adjustment and so easily becomes accustomed to partnership. Then youth is the blossom time of life, the honeysuckle period of love. Youth is the mating season, and to its loveliness no other age can compare. There may be something to be said about marriages of mature age, but for me give me the springtime of life—to lose the love and marriage of youth is to lose much of what God intended man to have to add the lilt and loveliness to life.

Bob White, the old philosopher, will answer an outstanding question each week day on this page. He is heard twice daily over WMAL, at 8 a. m. and 4:30 p. m.

DICK TRACY—Paying

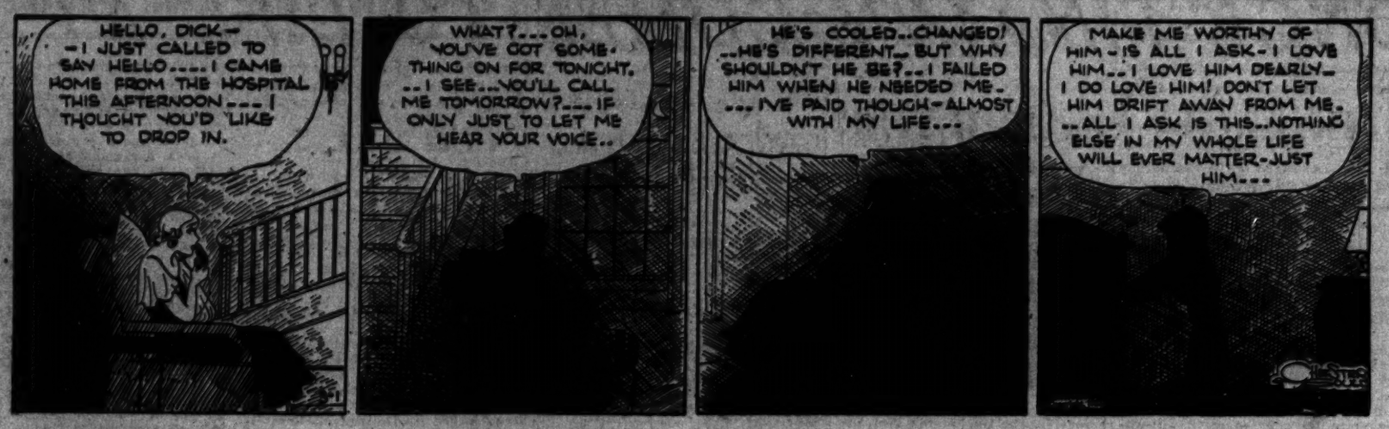
HELLO, DICK— —I JUST CALLED TO SAY HELLO.... I CAME HOME FROM THE HOSPITAL THIS AFTERNOON— I THOUGHT YOU'D LIKE TO DROP IN.
WHAT?... OH, YOU'VE GOT SOMETHING ON FOR TONIGHT, ..I SEE...YOU'LL CALL ME TOMORROW?... IF ONLY JUST TO LET ME HEAR YOUR VOICE..
HE'S COOLED..CHANGED! ..HE'S DIFFERENT.. BUT WHY SHOULDN'T HE BE?..I FAILED HIM WHEN HE NEEDED ME. ...I'VE PAID THOUGH—ALMOST WITH MY LIFE...
MAKE ME WORTHY OF HIM—IS ALL I ASK—I LOVE HIM...I LOVE HIM DEARLY.. I DO LOVE HIM! DON'T LET HIM DRIFT AWAY FROM ME. ..ALL I ASK IS THIS..NOTHING ELSE IN MY WHOLE LIFE WILL EVER MATTER—JUST HIM...

MINUTE MOVIES

(All rights protected by the George Matthew Adams Service. Trade Mark Registered U. S. Patent Office.)

Baby Mine

By Ed Wheelan

WHEELAN COMEDY
THE DIZZY DOCTOR
PART THREE
ON HIS SECOND DAY OF PROFESSIONAL PRACTICE DR. DUMM REACHED HIS NEW OFFICE AT 9. A. M.
I HOPE I HAVE BETTER LUCK TO-DAY THAN I DID YESTERDAY! I CERTAINLY MADE A FOOL OF MYSELF BEFORE THAT TELEPHONE MECHANIC!!
AT LAST A REAL PATIENT
WELL, MY MAN, WHAT SEEMS TO BE YOUR TROUBLE?!
AH GOT DE MISERY, DOC." —AH DON' FELL GOOD NO-HOW!
SAY AH!
AH!
NOTHING WRONG WITH YOUR HEART OR LUNGS OR STOMACH, MY BOY!
THUMP! THUMP!
WHAT YOU NEED IS PLENTY OF OUT-DOOR EXERCISE AND ABOVE ALL PLENTY OF WALKING! THAT WILL PUT YOU ON YOUR FEET AGAIN, I'M SURE!
BY THE WAY, I FORGOT TO ASK WHAT IS YOUR OCCUPATION?
AHM A CADDY UP AT DE GOLF CLUB, DOC!!!
DR. DUMM DOES A FINE BIT OF "DIAG-NOSING IN PART FOUR.
3-1

THE GUMPS — *Follow the Gumps in the Colored Comic Section of The Sunday Post* — *The Clouds Are Darkening*

MRS. DE STROSS HAS BEEN BROUGHT FROM HER CELL— UNCLE BIM EXPECTS HER TO PROVE WITHOUT A DOUBT THAT THE POLICE ARE MISTAKEN— THAT SHE IS INNOCENT OF ANY CRIME— IN THE MEANTIME MIN HAS BEEN CALLED TO TELL HER STORY—
3-1
YOU RECOGNIZE THIS POCKET-BOOK— DO YOU AS BEING YOUR OWN? KINDLY DESCRIBE THE CONTENTS— TELL WHAT WAS IN IT—
WELL—IT HAD MY DIAMOND BROOCH IN IT— AND MY CARD— AND $18.75— IN CASH—
WELL—HERE IT IS— $18.75— THE BROOCH AND YOUR CARD— NOW TELL YOUR STORY—
WELL—I HID THE BROOCH IN A BOOK WHICH BELONGED TO THIS LADY— AND WHEN THE BOOK WAS RETURNED TO HER, SHE TRIED TO KEEP THE BROOCH AND CLAIMED IT WAS HERS— I TOOK IT FROM HER— AND PUT IT IN MY PURSE— ON THE WAY TO MY CAR I DROPPED THE PURSE AND SHE GRABBED IT AND RAN IN THE HOUSE—
NOW, OFFICER— TELL WHAT YOU KNOW OF THIS CASE—
I HEARD SOME ONE SHOUT FOR POLICE— AND I ARRIVED JUST IN TIME TO SEE THIS WOMAN MAKING HER GET AWAY WITH THE PURSE IN HER HAND— SHE RAN IN THE HOUSE— AND WHEN I BROKE OPEN THE DOOR— THERE SHE WAS WITH THE PURSE IN HER HAND—
TOMORROW MAMA TAKES THE STAND—

GASOLINE ALLEY — *Don't miss this feature in colors in The Sunday Post* — *Getting There by Degrees*

COME ON, SCRAM, WE'RE GOIN' TO GIVE CLARENCE THE SECOND DEGREE TODAY.
GOT THE OYSTER, SKEEZIX!
OPEN YOUR MOUTH AN' SWALLER WHAT YOU GET.
SWALLER IT RIGHT DOWN WITHOUT CHEWIN'.
UP SHE COMES AGAIN
HOW DO YOU FEEL NOW CLARENCE.
WRONG SIDE OUT! WHAT WAS IT— A FROG?

WINNIE WINKLE, THE BREADWINNER — *See the Winkle Family in colors in The Sunday Post* — *Figuring It Out for Himself*

WELL, HERE WE ARE ON THE PALM AVENUE LEADING TO THE RACETRACK, WINNIE!
ISN'T IT BEAUTIFUL, RONNY?
I WON'T BE LONG!! I'M GOING INTO THE CLUBHOUSE TO SMACK $1000. ON WALKAWAY IN THE SECOND RACE!!
$1000. ?!!
WELL, MISS WINKLE, I SEE YOU TWO GO ALL OVER TOGETHER!! GETTING ALONG GREAT WITH RONNY PENN, AREN'T YOU?
OH! WHY—ER—YES, MISTER RICHARDS! AND WE'RE GOING TO SEE MORE OF EACH OTHER, TOO!!
AH! GOING SWIMMING, EH??

RADIO PROGRAMS ON THE AIR TODAY

WEDNESDAY, MARCH 1.

WRC—National Broadcasting Co. (316 Meters, 950 Kilocycles.)

6:45 a. m.—Exercises.
8:00 a. m.—Organ Rhapsody.
8:15 a. m.—Varieties.
8:30 a. m.—Cheerio.
9:00 a. m.—Jesters.
9:15 a. m.—Anne Hard.
9:30 a. m.—Jelleff's Correct Time and Fashion Flashes.
9:31 a. m.—Flying Fingers.
9:45 a. m.—Jean Abbey.
10:00 a. m.—Four Sharps.
10:15 p. m.—Juan Reyes, pianist.
10:30 a. m.—Swingin' Along.
10:45 a. m.—Betty Crocker.
11:00 a. m.—U. S. Army Band.
11:15 a. m.—Radio Household Institute.
11:45 a. m.—Concert Pianist.
12:00 (noon)—Johnny Marvin, tenor.
12:15 p. m.—On Wings of Song.
12:30 p. m.—Farm and Home Hour.
1:30 p. m.—Carlton Ensemble.
2:00 p. m.—"Health Talk," Dr. Royal S. Copeland.
2:15 p. m.—Words and Music.
2:30 p. m.—Westminster Choir.
3:00 p. m.—Erbin G. Thomas, Welsh-American baritone.
3:15 p. m.—Two Seats in the Balcony.
3:30 p. m.—Woman's Radio Review. Princess Pat Line.
4:00 p. m.—Eastman School Symphony Orchestra.
4:45 p. m.—Lady Next Door.
5:00 p. m.—Public Library Book Review." by Mathilde D. Williams.
5:15 p. m.—Aunt Sue and Polly.
5:30 p. m.—Flying Family.
5:45 p. m.—Nye's Fashion Flashes.
5:55 p. m.—Dupont's Merry Motorists.
6:00 p. m.—Wardman Ensemble.
6:25 p. m.—Hoss Sense Hiram.
6:30 p. m.—Black and Blue Mystery.
6:45 p. m.—District of Columbia Federation of Music Clubs' Program.
7:00 p. m.—Jacqueline Solomons, violinist.
7:15 p. m.—Wheatenaville.
7:30 p. m.—Wakefield Ensemble, Dairymaid.
7:45 p. m.—Goldbergs.
8:00 p. m.—Royal Gelatin Program.
8:30 p. m.—Shadow.
9:00 p. m.—Symphony Concert.
10:00 p. m.—Corn Cob Pipe Club of Virginia.
10:30 p. m.—Music Magic.
11:00 p. m.—Nellie Revell.
11:15 p. m.—Last-Minute News.
11:17 p. m.—Anson Weeks.
11:30 p. m.—Herb Gordon.
12:00 (midnight)—Ralph Kirbery, Dream Singer.
12:15 a. m.—Vincent Lopez.
12:30-1:00 a. m.—Terrace Gardens.

WJSV—Columbia Broadcasting System. (265.4 Meters, 1,460 Kilocycles.)

7:00 p. m.—Elder Michaux.
8:00 a. m.—Sundial.
8:45 a. m.—N. E. P. Meskins.
9:00 a. m.—Tony Wons.
9:15 a. m.—Jack Little.
9:30 a. m.—Health Talk.
9:50 a. m.—Melody Parade.
10:00 a. m.—Edna Wallace Hopper.
10:00 a. m.—Dance Review.
10:15 a. m.—Artells Dickson, Singing Vagabond.
10:30 a. m.—Melody Parade.
10:45 a. m.—Four Clubmen.
11:00 a. m.—Morning Moods.
11:15 a. m.—Special Ash Wednesday Service from Washington Cathedral.
12:15 p. m.—Harold Knight Orchestra.
12:30 p. m.—Miniatures.
1:00 p. m.—George Hall Orchestra.
1:30 p. m.—Ensemble.
2:00 p. m.—Asbury College Men's Glee Club.
2:15 p. m.—Ann Leaf.
2:30 p. m.—School of the Air.
3:00 p. m.—Rhythm Kings.
3:15 p. m.—Belle Forbes Cutter.
3:45 p. m.—Funny Boners.
3:56 p. m.—Virginia News.
4:00 p. m.—National Education Association Program.
4:30 p. m.—Jack Brooks Orchestra.
4:45 p. m.—Bill Schudt's "Going to Press."
5:00 p. m.—Miniatures.
5:15 p. m.—Do, Re, Mi.
5:30 p. m.—Gulpyr.
5:45 p. m.—Lone Wolf Tribe.
6:00 p. m.—Robert W. Horton.
6:15 p. m.—Dick Mansfield Orchestra.
6:45 p. m.—Just Plain Bill.
7:00 p. m.—Myrt and Marge.
7:15 p. m.—Ralput, Hindu Secret Service Agent.
7:30 p. m.—Dolf Martin's Orchestra, Claire Willis.
7:45 p. m.—Boake Carter.
8:00 p. m.—Jack Smith, Hummingbirds, Arnold Johnson.
8:15 p. m.—Singin' Sam.
8:30 p. m.—Kate Smith.
8:45 p. m.—Lyman Orchestra.
9:00 p. m.—Chesterfield Program, Bing Crosby, Leonard Hayton's Orchestra.
9:15 p. m.—Romantic Bachelor.
9:30 p. m.—Guy Lombardo, Burns and Allen.
10:00 p. m.—Old Gold Program, Fred Waring's Pennsylvanians, J. P. Medbury.
10:30 p. m.—Edwin C. Hill, "Human Side of the News."
10:45 p. m.—Ice Hockey.
11:00 p. m.—Nino Martini Symphony Orchestra.
11:30 p. m.—Globe Trotter.
11:45 p. m.—Isham Jones.
12:00 (midnight)—Eddie Duchin.
12:30 a. m.—Ozzie Nelson.

WMAL—Washington Radio Forum. (475.9 Meters, 630 Kilocycles.)

8:00 a. m.—Bob White, Old Philosopher.
8:15 a. m.—Morning Devotions, Rev. Henry St. Wooding.
8:30 a. m.—Gene Stewart, Kitt Consola.
9:00 a. m.—Dorothy King, Heart Songs.
9:15 a. m.—Norrine Norris Dahn.
9:30 a. m.—Ray Miller's Orchestra.
9:45 a. m.—Isham Jones' Orchestra.
10:00 a. m.—Band Box Review.
10:15 a. m.—Talk for Women.
10:30 a. m.—Paul Whiteman's Orchestra.
10:45 a. m.—Musical Memories.
11:00 a. m.—Elisabeth Holder, contralto.
11:15 a. m.—Ben Bernie's Orchestra.
11:30 a. m.—Melissa Mclean, pianist.
11:45 a. m.—Rebecca Torreson, Grace Groves and Frances Berrett.
12:00 (noon)—Robert Ruckman, organist.
12:30 p. m.—Lotus Orchestra.
1:00 p. m.—Musical Varieties.
1:15 p. m.—Regal Orchestra.
1:45 p. m.—"New Art," Emily Stowe.
2:00 p. m.—Tean Wanamaker.
2:30 p. m.—Jolly Fellows.
3:30 p. m.—Clara Bernheimer, soprano.
2:45 p. m.—Frolickers.
3:15 p. m.—Mary Stephanson, George Emmans, pianist.
3:30 p. m.—Salon Orchestra.
4:00 p. m.—Wandering Minstrel.
4:15 p. m.—Tea Ensemble.
4:30 p. m.—Bob White, Lamp Lighter.
4:45 p. m.—Town Farmer.
4:55 p. m.—Housing the Inaugural Visitors, Russel Sheik, speaker.
5:00 p. m.—Eventide Songsters.
5:15 p. m.—George Washington Troubadours.
5:30 p. m.—Texas Cowboy.
5:45 p. m.—News Flashes.
6:00 p. m.—Old Woman Who Lived in a Shoe.
6:05 p. m.—Goldman's Orchestra.
6:30 p. m.—Evening Melodies.
6:45 p. m.—Col. U. S. Grant 3d, U. S. A.
7:00 p. m.—Amos 'n' Andy.
7:15 p. m.—Irma Briggs, soprano; Margaret Bowie Grant.
7:28 p. m.—Income Tax on Income from Salaries and Wages.
7:30 p. m.—Los Gauchitos Orchestra.
8:00 p. m.—U. S. Navy Band.
9:00 p. m.—Sherlock Holmes.
9:30 p. m.—Robert Ruckman, organist; Harvey Townsend, tenor.
10:00 p. m.—The Pestilian, late news from The Washington Post.
10:15 p. m.—Anson Weeks Orchestra.
10:30 p. m.—Meyer Davis' Orchestra.
11:00 p. m.—Lotus Orchestra.
11:30 p. m.—Elmer Calloway Fradhom Orchestra.

WOL—American Broadcasting Co. (229 Meters, 1,310 Kilocycles.)

7:00 a. m.—Musical Clock.
10:00 a. m.—Request Program.
10:30 a. m.—Ash Wednesday Services.
11:45 a. m.—Concert Vignettes.
12:00 p. m.—Varieties.
3:00 p. m.—Walter Reed Requests.
3:30 p. m.—Variety Hour.
3:45 p. m.—World Book Man.
4:00 p. m.—Musicale.
4:15 p. m.—Better Business Bureau, Louis Rothschild, director.
4:30 p. m.—Organ Reveries.
5:00 p. m.—Variety.
5:55 p. m.—American Legion Speaker.
6:00 p. m.—Watchtower of Scouting.
6:15 p. m.—Joe Holman.
6:31 p. m.—Revue.
7:00 p. m.—WOL Opera Concert.
8:00 p. m.—Brusiloff's Orchestra.

Fiction Writer Is Freed In Death of Physician

Fort Payne, Ala., Feb. 28 (A.P.).—Climaxing a two-year battle for his freedom, Tom Roan, fiction writer, was acquitted today on a charge of slaying Dr. W. P. Hicks.

The third jury to sit in judgment on the middle-aged author brought in its verdict after laboring for more than 60 hours to reach a decision. Roan was charged with first degree murder in the shooting of Dr. Hicks at the writer's Lookout Mountain home April 30, 1931.

Emory and Henry Radio Gets Removal Permit

(Associated Press.)

The Radio Commission announced yesterday that Emory and Henry College at Emory, Va., had been granted a permit to move its station as requested from Emory to Charlottesville to operate on the same frequency as heretofore.

How to Keep Well

By DR. W. A. EVANS

FEEDING CHILDREN.

HERE are some reflections on certain feeding problems quoted from Dr. I. N. Kugelmass:

Growing children require much more food for each pound of weight than do adults. They work harder, waste more heat and, more than either, the rapid rate of growth calls for food. If the food requirements of an adult were disproportionate to those of a growing child, and if milk and sugar were his only foods, as they are with young babies, the adult would have to drink ten quarts of milk and eat two pounds of sugar daily. To sentence him to that would be worse punishment than sending him to jail.

It is especially proteins that the growing child needs. He requires four times as much of this group for each pound of his weight as does the adult.

Milk and sugar supply all the baby's needs for the first four months of his life. Since vitamin C does not store well, and the reservoir is quickly emptied, it is generally advisable to give some fruit or vegetable juice before the four months age is reached. And, since the stock of iron is apt to be exhausted early, some egg yolk or other source of iron is often given in the early months.

The protein that best suits the human animal is that from human source. Since we are not cannibalistic, human milk is the only source of human proteins made use of in the best society. Human milk is four times as rich in lactalbumin, when compared with cow's, and that is the best of the proteins for human use. The rank of th proteins, according to their sources is: Human milk, the milk of the lower animals, meat proteins from flesh and muscle, meats from animal organs, fish proteins, and vegetable proteins.

To satisfy the minds of those who question the superiority of one protein over another, the reason is given. What is called a protein is in reality a combination of somewhere about twenty amino acids. The arrangement of these in the group that we call human milk proteins is just that which best suits the baby's use. Some of the important amino acids are missing from the vegetable proteins and, insofar as they are the albumins, are of lessened valu. as general foods.

Gelatin is a good illustartion of a protein which is very serviceable for some purposes, but not the purpose of growth and repair. To cure bleeding in a new born baby nothing is superior to it. As food for a person with a fever or with an acute infection gelatin is excellent. As a protective food against waste it is all right. But as a steady diet for a working man or a playing, growing child, it is a delusion.

OUTBREAK ON SKIN.

V. D. S. W. writes: I am 25 years old. Ever since I can remember I have been subject to a peculiar skin condition. If a place is rubbed in a few minutes a white mark will appeare This soon turns red, then it becomes mottled. In a few minutes it is a welt a quarter of an inch high. In twenty minutes it goes away. There is some itching and the places are disfiguring. Otherwise no harm is done. I have taken many medicines with no result. What shall I do?

REPLY.

Your disturbances lies in your vasomotor apparatus. Much research work is being done on this system and out of this work something of practical importance is certain to come.

Meanwhile bear your annoyance yet a little longer. You have had an opportunity to learn patience.

IT IS NOT SERIOUS.

E. C. D. writes: 1. What should a young man 23 years old, 5 feet 6½ inches or 5 feet 7 inches, weigh? He is small boned.

2. He has a position that necessitates walking all day and he weighs only 126 pounds. He eats and sleeps well. He suffers from indigestion, the result of fast eating, we think.

REPLY.

1. About 145 pounds.

2. Have him eat more slowly. Beyond that he need do nothing. If a man is healthy, being underweight is not serious.

(Copyright, 1933.)

The Meanderer

Advises Inaugural Hostesses About China, Silver, Crystal, Linens and Table Decorations; Finds Musical Drink Containers; Comforts for Parade Spectators.

Telephone questions on The Meanderer's column to The Washington Post, National 4205, Extension 19; or address The Meanderer, The Washington Post, inclosing self-addressed, stamped envelope for reply.

From fragments of china found under the ruins of the burned Wakefield home of the Washingtons a new china has been designed, known as the Washington-Wakefield. No china of any design could be more appropriate for this week's dinners than this new ware with the patriotic background. The Meanderer found it in a Connecticut avenue shop famous for its ability to supply Washington with fine tableware of all kinds.

In this same big china department showing the Washington-Wakefield china there are amazing values in service plates. Several kinds of service plates, never before sold in this store for such a low price, are now marked $1.95 each. Gold and white designs and other patterns in rich colors with gold, are among the plates from which you may select for your inaugural entertaining.

Carving for the inaugural dinner may be done with a handsome carving set that costs very little. The Meanderer found some carving set values, formerly priced up to $10, for $2.95.

Sterling flatware now showing in the newly arranged "bargain room" of one of our Connecticut avenue shops may supply just the extra pieces needed for the inaugural dinner. These especially priced flatware pieces are but 65 cents each. They are of a well known brand of sterling, in several patterns, values formerly to $4.

Goblets, high and low sherbet glasses, cordials, wine glasses, cocktail glasses and other pieces in sparkling stem ware, as well as finger bowls and plates, are a most amazing value at 59 cents each in this Connecticut avenue store so full of suggestions for the hostess.

A tablecloth and napkins of Italian linen and shadow lace, as beautiful as any linen the Meanderer has ever seen, have one of the largest prices, too, the Meanderer has ever seen on linen. But just across the aisle from this linen with the haughty price is a lovely cloth decorated with Italian cutwork, matched with twelve napkins, and the set is especially priced for this week at $15.

Rooster pheasants in silver for table decorations are quite appropriate for Democratic dinners. They sell for $3 apiece.

"Pink Castles" and "Mulberry Castles" are names of pretty chinas in colonial effects which sell at modest prices, 53 pieces selling for $10.95 and 32 pieces for $5.95. The castle designs differ in each set, so that each choice may have certain individuality.

For the home serving of cheering drinks, the Meanderer recommends some highly amusing musical tankards designed in figurine styles suited to their contents. For instance, a black mammy jug is intended for rum, the Scotsman for Scotch, the Hellander for kirch, the Cossack for kumel, and the monk for Benedictine. The musical jugs may be seen in a smart Connecticut avenue shop. There, too, spectacle-opera glasses, so helpful in the watching of the inaugural parade, are in designs and prices to interest shoppers. And another accessory for inaugural parade day is the snuggle robe to insure comfort in the outdoor spectator stands.

Interpreting the Mode

By DARE

THE idea about hand-knitted things these days is that they serve a two-fold purpose—they decorate us, warmly and comfortably, too—and they give us something to do with our hands besides light cigarettes. And as a style—I'll predict that the vogue for knitted things will outlast those you make! Because—well, it isn't a romantic word, but oh, how comfortable hand-knit is!

If you don't know how to knit—and scarcely anyone who hasn't had years of practice does, then hie yourself to your favorite department store and join their morning classes in knitting. Or ask at the wools and yarns department where there is such a class—even one week will set you forever straight on the hand-knitted path to comfort and chic, you kpow.

And then dig out that good looking knitting bag set which you haven't used since you knitted miles of socks for soldiers, freshen it up, and take it with you places. It's chic, my deah—just as chic as it ever was in wartime! Many a clever woman carries a knitting bag as an effective accessory, too. Subways and buses, when you have elbow room, of course—visits and chats with friends, or their visits to you, that fifteen minutes before the children come home from school for luncheon—it's astonishing how many spare moments there really are—and how much knitting you can get done in them. Not stopping merely at sweaters and those darling sweater-blouses that tuck into the skirt, but going on into the realm of hand-knitted bathing suits and such extravagances—or what would be extravagances if you purchased them.

And if you think the new yarns aren't fascinating! Even the great Patou designed some—and sent them along. There are the loveliest French chiffon angoras, and the sturdiest English knitting yarns, and a whole family of really chic domestic ones. Even prints have invaded yarns, a spot or a few spots of color every so often in the skein, which give the effect of a printed garment when you have knitted something with it!

And for the business woman or schoolgirl, there are women's clubs and other organizations which have night classes in knitting—remember that it will be a well spent week or two, because once you learn you will always know, and knitting is one of the crafts which you needn't go on forever studying. 'Nif you don't believe how chic you can be in your own hand-knitted things—just price a few.

* * * *

Have you sent your stamped, self-addressed envelope to the Dare Department of The Washington Post for this week's illustrated leaflet which tells you more about making pajamas from remnants? There is the practical one from two different colors of crepe de chine—a yard and a quarter each! And the lovely and so-o-o-o-o 'spensive looking one for afternoon, using black and two other bright colors. And the one that is so darling for housework or the beach, made out of seven bandana hankies—and scarcely a cutting or fitting to do! You'll like this last one especially, if you aren't good at sewing. And the others will save you lots of pennies even if you turn the leaflet over to a dressmaker and pay her to make them up. But maybe you won't have to—the instructions are so easy to follow for making them yourself!

Au revoir.

(Copyright, 1933.)

A Woman's ROMNEY

Coat is a harmony of beige tones

A coat any woman will like to have for inaugural week-end—because, like the smartest fashions today, it is clever enough to serve two purposes! The beige fox scarf is detachable, and without it, you have a trim tailored coat with a cape. With the scarf worn casually across your shoulders you immediately add a gracious note of formality and softness. In one of the new beige wool crepes.

$49.50

Romney and Madelon coats for women and misses are a special feature this week in the Fashion Coat Shops—Third Floor.

THE NEW Jelleff's

1216-1220 F STREET

Listen in—WRC 9:30 A. M.—Correct Time and Jelleff News.

Culbertson on Bridge

By ELY CULBERTSON

605

A HORRIBLE CONTRACT.

EVEN the best Contract players have their moments of weakness. "To err is human" is well known. But when an error in the bidding is followed by errors in the play, disaster is bound to come. The expert player, even if he does occasionally get into bad contracts, is very often able to give the hand such fine play that many seemingly impossible contracts are made. Thus, instead of the player being penalized for his bad bidding, he is rewarded.

On the hand below I would not even attempt to give you the bidding. Let it suffice to say that the North and South pair became a little bit confused, due to the fact that one of the players knew of the existence of a part-score while the other one did not. After much beating around the bush, with frenzied attempts to sign off on the part of South, the final contract of six clubs was reached.

South, Dealer.
Both sides vulnerable.
Part-score: North-South, 60.

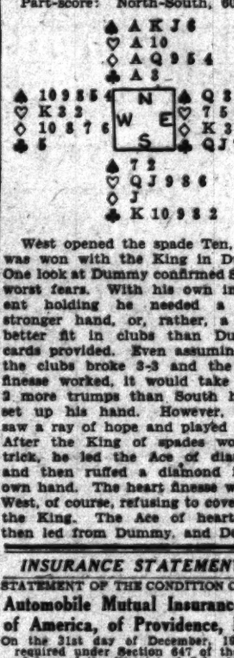

West opened the spade Ten, which was won with the King in Dummy. One look at Dummy confirmed South's worst fears. With his own indifferent holding he needed a much stronger hand, or, rather, a much better fit in clubs than Dummy's cards provided. Even assuming that the clubs broke 3-3 and the heart finesse worked, it would take about 2 more trumps than South had to set up his hand. However, South saw a ray of hope and played for it. After the King of spades won the trick, he led the Ace of diamonds and then ruffed a diamond in his own hand. The heart finesse worked, West, of course, refusing to cover with the King. The Ace of hearts was then led from Dummy, and Declarer returned to his own hand by ruffing another diamond. A low heart was led and ruffed by the low trump in Dummy, clearing the heart suit. Declarer now led the Ace of spades and another spade. East, having nothing left but trumps, played a low trump on the third round of spades, which Declarer promptly overtook with the 8 spot.

At this point East could have made the play to defeat the contract by splitting his club honors. However, with five in his hand, East did not think he had anything to worry about. Another heart was led from the South hand and ruffed with the Ace of clubs in Dummy, East being forced to helplessly under-trump. A low card was led from Dummy—it was immaterial which card was chosen—and East quite naturally split his equals in clubs, playing the Knave. Declarer allowed East's Knave to win this trick and he discarded his last heart. For the last 2 tricks East was forced to lead from his Queen-7 of clubs up to Declarer's King-Ten, both of which naturally won, and the contract was fulfilled.

This is probably the first instance I have even seen in which Declarer's only hope of making his contract depended on the trumps breaking 3-1, as with a 3-3 break in trumps the contract would have been defeated.

(Copyright, 1933.)

What Today Means

By MARY BLAKE

"PISCES."

IF March 1 is your birthday, the best hours for you on this date are from 9 a. m. to 10 a. m., from 3:45 p. m. to 5 p. m. and from 7 p. m. to 8 p. m. The danger periods are from 10:45 a. m. to 11:45 a. m. and from 1 p. m. to 2 p. m.

You may find yourself in the throes of an emotional upheaval on this March 1. You will have to force yourself to carry on the day's work. This emotional outburst will be of a rebellious nature; a rebellion and attempt to break some business, family or personal tie. You will no doubt enjoy great calm after "the storm" and be quite content to carry on as you are.

The child born on this March 1 will be a very companionable little one and a great source of comfort to his parents. You will find him ever seeking to help another or doing some thoughtful little thing that will bring pleasure to those about him. He will not be active physically but will lead an alert mental existence which will be marked by frequent long periods of purposeful meditation.

If March 1 is your birthday, you are a person who provokes jealousy and energy. You are a vigorous person always doing something, and people seem not content to let you alone You are inclined to be timid, and your timidity shows itself in a certain aloofness when you find yourself in a group of people you do not know well. You are hesitant about making advances, you wait for others to do so, and they in turn look on you as "high-hat" or even snobbish.

Successful people born on March 1: William Dean Howells, author and poet.

Albert S. Bickmore, naturalist.

Augustus St. Gaudens, sculptor.

Richard H. Jesse, educator.

Charles F. Lummis, author and explorer.

John James Platt, poet and journalist.

(Copyright, 1933.)

How to Be Beautiful

By ELSIE PIERCE

A Skin Sans Blemishes—Standard of Beauty

AT THE colorful Beaux Arts Ball some weeks ago practically every country in the world was represented. The peers and the paupers, the princes, the peasants. From all ports they came, gathering at the Waldorf Astoria Hotel in New York for the gay and gala event, one of the most important of the social season.

The sunny South was well represented. Dusky maids there were many—their tan coats acquired at short notice from cosmetic jars and bottles. American tourists in simple winter cruise clothes, women of Bali swathed in gold cloth, and Honolulu Islanders scantily attired.

Few skins were pale or pink and white. The majority were tanned, but what a variety, from the pale yellow of China and Japan to the deep, tawny quality of the gypsy or the reddish bronze of the Indian. A colorful panorama in costume and make-up.

And one factor was brought home to this writer. That the shade of color of the skin is secondary in importance to its flawlessness. For the standard of beauty of every nation in the world is a clear skin sans blemishes. Even the natives of Africa whose swarthy skins are as far from peaches and cream as their jungle is from our own America—even they must know that eruptions are signs of lack of health.

(Copyright, 1933.)

Fifth Avenue Fashions

INDIVIDUAL ways of giving a smart touch of color to your last year's frock and completely disguise it.

The two-toned rough crepe silk scarf collar with one end slipped through a slashed opening is snappy. Don't you think?

There are two styles of caps collars, and a boyish type collar that adds a bit of femininity through a plaited jabot.

The vest is particularly smart of pique, rough crepe silk or of angora woolen.

White organdie is new and dainty vogue for the cape collars.

Design No. 3434 includes all these various models. It cuts in one size only. Price of pattern, 15 cents.

Our new Fashion Magazine for spring contains all of the new spring styles for women, misses and children.

In addition, it contains the most interesting illustrated articles—Beauty Hints, Hairdressing, How to Reduce Sensibly, Poise as an Aid to Fashions, Dressmaking Hints, &c.

The supply is limited, and so we suggest that you send 10 cents for your copy today to Fashion Department, The Post, Fifth avenue and Twenty-third street, New York City.

3434

No. 3434. Size.....

Name.....

Street address.....

City. State.

Today's Happenings

Luncheon—University of Missouri Alumni, University Club, 12:30 p. m.

Luncheon — George Washington University Medical Society, University Club, 12:30 p. m.

Bridge—Duplicate Contract Tourney, Carlton Hotel, 8:30 p. m.

Reception—Areme Chapter, O. E. S., Masonic Temple, at Thirteenth street and New York avenue, 7:30 p. m.

Meeting—Argo Lodge, Jewish Community Center, 8:15 p. m.

Meeting—District Public School Association, District Building, 8 p. m.

Meeting—Washington Society of Engineers, Cosmos Club, 8:15 p. m.

Meeting—Association of Oldest Inhabitants, Old Union Engine House, 7:30 p. m.

Meeting — Hotel and Restaurant Employes Alliance, 1412 I street northwest, 8 p. m.

Dinner—National Capital Republican Club, Mayflower Hotel, 7 p. m.

Luncheon—Arlington Kiwanis Club, Windsor Arms, 12:30 p. m.

Luncheon—Lions Club, Mayflower Hotel, 12:30 p. m.

Meeting—Chi Sigma Sorority, Mayflower Hotel, 8 p. m.

Luncheon—Optimist Club, Hamilton Hotel, 12:30 p. m.

Banquet and music festival—St. David's Welch Society, Mayflower Hotel, 6:30 p. m.

Washington Post's Daily Legal Record

TUESDAY, FEBRUARY 28, 1933.
COURT OF APPEALS.
No session; adjourned from day to day.

DISTRICT SUPREME COURT.

ASSIGNMENT COMMISSIONER'S OFFICE.
Assignment for Wednesday, March 1.

LAW CASES.

No. 308. Davenport vs. R. F. & P. R. R. Attys., A. L. Newmyer, Joseph A. Kaufmann.

No. 3. Miramar Realty Co. vs. C. C. Turnage—McKenney, Flannery & Craighill.

No. 587. Lloyd vs. Valenca et al. Attys., P. F. Siggins—Welch, Daily & Welch.

No. 588. Winters et al. vs. Breuninger & Sons, Inc. Attys., N. C. Turnage, C. T. Clagett—E. C. Dutton.

No. 597. Phillips vs. Knecht. Attys., R. B. Ward—C. J. Roblee, R. M. Hawken.

No. 598. Schulz vs. Schulz. Attys., Molitor & Molitor.

No. 616. King, O. S., Shinn—H. Friedman.

Nos. 916 and 917. McCormick, jr., et al. vs. Bright. Attys., D. A. Pine—C. S. Baker, R. L. Tobin.

No. 919. Hudson, &c., vs. Natl. Constrn. Co. et al. Attys., Whiteford, Marshall & Hart—F. Kelly, F. J. Nicolaides.

No. 922. Peanut Growers' Columbia Selling Assn. et al. Attys., A. M. Schwartz—Millan & Smith.

No. 927. Dunch vs. Carson et al. Attys., E. H. Jackson—Douglas, Obear & Douglas.

No. 926. Atherton vs. Holmes & Son, Inc., et al. Attys., R. S. Behrend—Burkart & Quinn.

EQUITY CASES.

No. 70. Taylor vs. Stillwell et al. Attys., G. E. Sullivan, H. C. Robertson—R. E. McNeill.

No. 239. Mandel, administrator, vs. Robertson. Attys., C. R. Allen—T. A. Postelle.

No. 247. Fisher, administratrix, et al. vs. Fisher, et al. Attys., Sherman, J. J. Heller—H. W. Sohon, J. E. Fitzgerald.

No. 234. Kincade vs. A. McNeil & Co. et al. Attys., J. J. Archer, Sanford & Rapp—R. E. McNeil.

No. 249. Whitmer vs. Whitmer. Attys., R. Neudecker—E. B. Hutchinson.

No. 54390. Wrenn vs. Lanning et al. Attys., W. G. Gardiner—R. A. Merrick.

No. 54923. All States Society vs. All States Society. Attys., C. E. Morganston—E. Kelly.

No. 225. Busick et al. vs. Davison. Attys., H. Whitman—D. G. Acheson.

No. 233. Hipp vs. Robertsons' Attys., C. P. Kimmell, J. Boyle, jr.—T. A. Mortimer.

Motions assignment for Wednesday, March 1, 1933:

No. 52191. Simons vs. Hines. Attys., Langford—Rover, Wilson, Roberts.

No. 55221. Virginia Colo. Corp. vs. Wilbur. Attys., Titus, Bradley, Graves.

No. 51449. Beall vs. Foreman. Attys., Wendell—Bell, Sherier.

No. 2900. In re Leon S. Oppenheimer. Attys., Loving & Hammer—Tobriner, Oppenheimer.

No. 54009. Freeman vs. Freeman. Attys., Bedzwick—Widmayer.

Adm. 442901. Est. of Frances La Fiesche. Attys., Merrill—King, jr.

No. 52464. Andrews vs. McNeil. Attys., Rhodes & Rhodes, Doyle—Lodge.

No. 51811. Kahn vs. Harris & Ewing. Attys., Morton & Marre—Tobriner, Graham, Bres & Tobriner.

No. 52271. Bryan vs. Herson. Attys., Hill, jr.—Grossman.

Motions.

No. 54832. Richardson vs. Richardson.

No. 46365. Herbert vs. Herbert.

No. 54191. Lebowitz vs. Lebowitz.

No. 56404. Sachs vs. Abrams.

MOTIONS COURT—Mr. Justice Joseph W. Cox presiding; William W. Stickney, clerk.

No. 56040. Janet P. Field vs. C. Carter Fields; alimony pending hearing and for custody of children. Attys., Raymond Neudecker—John W. Townsend.

No. 55165. Mary C. Gilmore vs. John C. Gilmore; J. Wm. Shea appointed to defend. Atty., Raymond Neudecker.

No. 54606. Carl Pavia et al. vs. Vincento Marino; order vacating decree to sell real estate and dismissing bill. Attys., Mark and Henry Stearman—Albert Lyman.

No. 14260. Lunacy in re Frederick J. Schultz; committee discharged.

No. 52356. Arms & Drury, Inc., vs. Frances C. Stanton et al.; guardian ad litem appointed. Atty., Arthur P. Drury.

No. 2747. Bankruptcy in re Herman E. Harlow; discharge ordered. Atty., H. P. Chanes.

No. 2438. Bankruptcy in re General Hauling Co.; final report referred to referee. Atty., E. P. Tierney.

No. 2482. Bankruptcy in re Swartzell, Rheem & Hensey Co.; petition of National Savings Co. referred to referee. Attys., Robbins, Graham, Bres & Tobriner.

No. 1414487. Lunacy in re Daniel Ford; auditor's report confirmed.

No. 12466. Lunacy in re Robert M. Moffett; auditor's report confirmed.

No. 55302. National Mortgage & Investment Co. vs. Claire Wright Kite et al.; order of publication. Attys., C. Chester Cawood, Daniel Partridge.

No. 56047. Fred Hudgins, administrator, &c., vs. the National Mortgage & Investment Co.; order for Defendant National Mortgage & Investment Co. pay to plaintiff $2,000 with interest, &c. Attys., John S. Barbour—Hamilton & Hamilton et al.

No. 53278. Washington Publishing Co. vs. same et al.; returnable March 7. Attys., Gibbs L. Baker, Alan E. David.

No. 52251. Harry W. Stephens et al. vs. Maryland-Montgomery Co., et al.; order requiring authenticated copies be furnished by Comptroller McCarl. Attys., Robert H. McNeill—Alfred Cereso, M. D. Campbell et al.

No. 54131. David April vs. Helen Rose April; returnable March 7. Attys., Hawkins & Havell—Neil Burkinshaw.

No. 54063. Independence Indemnity Co. vs. Wm. J. Maines, Inc.; receiver discharged. Attys., J. H. Bilbrey, C. C. Clagett, Herbert S. Ward—F. B. Rhodes, C. B. Rhodes, Leo A. Rover et al.

No. 54182. Mabel Jones Carter vs. Jesse Maurice Carter et al.; order for allowance of suit money and counsel fees. Attys., E. A. Swavy—B. M. Chernott, W. E. Deerings.

L. L. PERKINS

WILL BOND YOU.

United States Fidelity & Guaranty Co.

Phone National 0012. 1412 K ST. NW.

No. 55344. Dora O. Beatty vs. William R. Beatty et al.; consolidated with No. 54074 for trial. Attys., Ray Neudecker—Alvin L. Newmyer, Joseph A. Kaufmann.

No. 45408. Eva A. Robertson vs. George W. Robertson; returnable first Thursday. Attys., Ray Neudecker, J. M. Boardman.

No. 52278. National Savings & Trust Co. vs. The Capital Apartment Co.; judgment against defendant by default for $4,750, with interest and costs. Attys., Minor, Gatley & Drury.

No. 52269. Nancye M. Lorleberg vs. Marie de Beauvais Richards; motion for further and better particulars of claim granted as to first count and overruled as to second count. Attys., J. M. Boardman—W. C. Sullivan.

No. 52149. Town of Takoma Park vs. Detroit Fidelity & Surety Co.; motion to vacate judgment and for leave to file pleas granted and same set aside. Attys., E. B. Prettyman, F. C. Kinz, jr.—J. A. Carey.

No. 50286. David Reid Middleton vs. District of Columbia; motion to revive and for injunction cause granted; dismissal set aside and cause reinstated; leave to file amended declaration granted. Attys., A. W. Jacobson—Robert E. Lynch.

No. 79449. The George Hyman Construction Co. vs. The District of Columbia; jury sworn and respited. Attys., Fred B. Rhodes, Conrad Syme—Rhodes-Elwood H. Seal, W. W. Bride, R. E. Lynch.

No. 50261. H. Lewis Shortridge vs. Albert P. Mitchell; motion for new trial to be submitted March 9. Attys., Millan & Smith—W. L. Thomas.

EQUITY COURT 1—Mr. Justice Peyton Gordon presiding; Harry B. Dertsbaugh, clerk.

No. 55276. Estelle E. Jackson vs. Talley R. Holmes et al.; receivers appointed.

No. 53711. Timothy J. Anderry vs. Charles Harrah et al.; hearing commenced and continued to Wednesday.

Attys., Mark F. Friedlander, George E. Edelin—Marvin F. Farrington, John W. Fihelly.

No. 53261. Anna R. Anderson vs. Samuel A. Anderson et al.; called and suit dismissed by first decree. Attys., O'Shea, Burnett & Goldstein—Hallock P. Long.

EQUITY COURT 2 AND DISTRICT COURT 1—Mr. Justice F. Dickinson Letts presiding; Williams P. Lemon, clerk.

No. 2166. In re Chichester; continued to March 2.

No. 51368. U. S. vs. Caporotta et al.; mandates Court of Appeals presented and sentences ordered into effect as formerly orderd.

No. 52287. et al. Emma Green vs. Coolidge Green; heard and decree for plaintiff directed. Attys., C. A. Sheldon, F. A. Hampton—George E. McNeil.

PROBATE PROCEEDINGS—Mr. Justice F. Dickinson Letts presiding.

Estate of John McDonald; order appointing Edward P. Lovett guardian ad litem.

Estate of Bartoevnio D. Campbell; order admitting will to probate and granting letters testamentary to Elliott Morse Campbell; special undertaking, $1,000. Atty., A. St. C. Wardwell.

In re Ruth L. Peacock; order appointing Clare A. Sherman guardian of the person and estate; undertaking, $1,800; and authorizing guardian to borrow $1,000 on real estate. Atty., J. B. Flynn.

Estate of Frederick W. Conrad; order admitting will to probate and granting letters testamentary to Richard Beresford; undertaking, $1,000. Attys., Quimby, Fields & Fletcher.

Estate of Estella L. Lyiton; order granting letters of administration to Caroline F. Lytton; special undertaking, $2,000. Attys., Quimby, Fields & Fletcher.

Estate of Fielding L. Marshall, jr.; order admitting will to probate and granting letters testamentary to Caroline G. Marshall; special undertaking, $1,000. Atty., H. D. Jacobs.

Estate of Alice V. Fowler; order authorizing sale of coal. Attys., Whiteford, Marshall & Hart.

Estate of Hana M. Richard; order changing date of trial of issues from February 27 to April 10, 1933. Atty., E. M. Coleman.

Estate of Harry L. Hopper; order ratifying and confirming transfer of bonds. Atty., E. J. Darlington.

Estate of Raymond B. Spinkle; order authorizing sale of securities. Atty., L. C. Sullivan.

Estate of Mary W. Prather; order authorizing payment of $25 fee to G. Rose, guardian ad litem.

Estate of Arthur L. Bryant; petition for probate of will and letters testamentary. Attys., Cromelin & Laws.

In re Mary Marean et al.; order authorizing expenditures, &c. Atty., E. H. McLachlen.

In re William R. Coleman; order authorizing expenditures. Atty., H. T. Jones.

In re Shirley Agna Brown; petition for ancillary letters of guardianship. Atty., H. J. Kane, jr.

Estate of Joseph Decatur Rogers; petition for probate of will and letters testamentary. Atty., T. M. Baker.

Estate of Caroline L. Shields; petition for probate of will and letters testamentary. Atty., J. R. Shields.

Estate of Ellen Riordan; petition for letters of administration. Atty., H. W. Sohon.

Estate of Catherine V. Serrin; order admitting will to probate and granting letters testamentary to Artie W. Kidwell; undertaking, $1,000. Atty., P. B. Kican.

Estate of Frank Clinton Henry; will filed dated January 13, 1899.

Estate of Mary Diggs; will filed dated June 20, 1927.

Estate of William H. Brown; will filed dated July 8, 1931; petition for probate of will and letters testamentary. Atty., George A. Parker.

Estate of George Preston; will filed dated February 4, 1932.

Estate of Elizabeth Ida Mueller; petition for probate of will and letters testamentary. Atty., H. Winship Wheatley.

Estate of Harry M. Hucks; will filed dated November 21, 1921.

Estate of Nannie S. Brooks; will filed dated March 22, 1932.

Estate of Louis K. Beatty; petition for letters of administration d. b. n. c. t. a. Atty., A. L. Geiger.

Estate of Charles J. Painter; petition for probate of will and letters testamentary. Atty., H. W. Sohon.

Estate of Gwinn W. Hust; petition for letters of administration. Attys., Minor, Gatley & Drury.

Estate of J. P. Allen; will filed dated November 25, 1916; petition for probate and letters of administration c. t. a. Atty., Thomas H. Patterson.

Estate of William Joseph Sullivan; petition for probate of will and letters testamentary. Atty., George Francis Williams.

Estate of Lin Tolbert; petition for letters of administration. Atty., J. William Shea.

Estate of Jacob Rubin; will filed dated January 30, 1933.

Estate of Samuel L. Dow; will filed dated August 27, 1928; codicil dated March 15, 1929; petition for probate of will and letters testamentary. Attys., Frank J. Hogan et al.

CRIMINAL COURT NO. 1—Mr. Chief Justice Alfred A. Wheat presiding; William S. Allen, clerk.

No. 52946. U. S. vs. James L. Aikens; assault with intent to commit robbery; jury sworn; verdict guilty as indicted.

No. 52944. U. S. vs. William F. Wiltz; robbery; nolle prosequi entered. Atty., R. E. Gable.

No. 52938. U. S. vs. Francis J. Darey; grand larceny; plea not guilty withdrawn and plea guilty entered; referred. Atty., T. L. Dodson.

No. 48325. U. S. vs. James Caparrotta; mandate Court of Appeals presented; sentence ordered into effect as of July 15, 1925, to run concurrently with case No. 51368.

No. 49843. U. S. vs. Rocco Pellicano; violation national prohibition act; same as above.

No. 52945. U. S. vs. William C. Deboe et al.; jury sworn.

No. 51366. U. S. vs. Adolph Rudy Moder et al.; conspiracy to violate national prohibition act; mandate Court of Appeals presented, dismissing appeal; sentences ordered into effect as to Moder April 15, 1932; Caparrotta, Pelleano and Crane, April 15, 1932.

Assignment for Wednesday, March 1: Trials—U. S. vs. Marie Overton; U. S. vs. Fred Cambridge; U. S. vs. George W. Duncan D. C.; vs. William Robinson; U. S. vs. Wilson E. Cloud; U. S. vs. James Williams; U. S. vs. Lannie Jones, Edward James Carpenter and Earl Jackson; U. S. vs. Alonzo Bell; U. S. vs. Charles Ashton; U. S. vs. George Moy; U. S. vs. James A. Washington; U. S. vs. Winnie Carrington.

CRIMINAL COURT NO. 2—Mr. Justice Daniel W. O'Donoghue presiding; Richard J. Kirkland, clerk.

No. 52776. U. S. vs. Guy Thomas Thornton; national prohibition act; plea not guilty withdrawn and plea guilty entered to second count. Attys., Whelan & O'Connell.

No. 52744. U. S. vs. Reuben Rose, alias Ruby Rose; violation Harrison narcotic act; plea not guilty withdrawn and plea guilty entered; remanded. Atty., Denny Hughes.

No. 52914. U. S. vs. Luther Bethel; robbery; plea not guilty withdrawn and plea guilty entered; referred and remanded. Atty., John Kelly Keane.

No. 52866. U. S. vs. Fewel Workman, Claude Myers, Everett Lee Blackwell and Albert Ernest Cash; first-degree murder; trial resumed, same jury; verdict, each defendant guilty of murder in second degree on fourth, fifth and sixth counts, and on first, second and third counts, each defendant not guilty by direction of court. Attys., Louis Whitestone, C. Philip Kane, Maurice McInerney, J. Joseph Donohue and James B. Archer, James A. O'Shea, John Burnett and Alfred Goldstein.

Assignment for Wednesday, March 1: Trials—U. S. vs. Willie Adams and James T. Wills, U. S. vs. Vincent Costello, U. S. vs. Edgar J. Brown, U. S. vs. Buford R. Longenecker, U. S. vs. James Thomas Cole and Raymond F. Hart. Sentence—Reuben Rose.

Indictments—Harry Bowie, alias Harry Latham, and Herbert P. Digzz, violation section 826-b, D. C. code; Lester Barker, violation section 826-b, D. C. code and grand larceny; Roscoe B. Stroger and Edward B. Thomson, alias Robert E. Wilson, alias Eddy Thomas, grand larceny; Percy Brown, housebreaking; Troy M. Moore, alias Milton Moore, Sylvan P. Taylor, Sidney Davis, Sidner Davis, William Lonzstreet, Archie Myers and George Moy, housebreaking and larceny; Archie Lylese and Lescree Moore, violation Harrison narcotic act; Howard T. Ferguson, violation Harrison narcotic act and narcotic drugs import and export act; David Johnson, alias David Green, assault with dangerous weapon; James F. Smothers, depredation on private property and grand larceny; Frank M. Smith, alias F. M. Smith, embezzlement; Annie L. Shields, alias Annie M. Stults; Charles Clifton Donaldson and Nick Alexopoulos, alias Nick Alex; Canino Zacharakis, alias Bill Black, alias Blackie, David Green, assault with dangerous weapon; Charles Johnson, Robert D. Robinson, John Cinyard, Harrison Gray, Andrew Gray, alias James Proctor, robbery; Ross Fagan, assault with intent to commit robbery; Littleton C. Edwards, alias L. C. Edwards, forgery and uttering.

Ignored—Oliver Washington Byran, non-support of wife; Peter K. Miller, non-support of wife and minor child; Robert M. Johnson and James Bailor, violation section 826-b, D. C. code; Samuel Bandlow, violation section 826-b, D. C. code; Grand larceny; Charles Tate and Milton Wyatt, receiving stolen property; George Kent, Iva Hilda Jenkins, John Lyons, alias Clarence Jackson, Ernest Glover and James T. Wills, assault with dangerous weapon; George L. Wood, assault, with intent to commit robbery; Tero James, Grace Law, Raymond Rollins and Kathleen Robbins, robbery; John G. Parham, Jr., John Irving Carver, false pretenses; Gillie King Reynolds and William Smith Phillips, jr., manslaughter.

LAWSUITS.

No. 82423. I. Holiber vs. Edward Frank, account, $1,323.70. Attys., I. H. Minovitz.

No. 82424. John S. Thurman, executor, &c. vs. Black & White and Yellow Taxicab Co.; damages, $10,000. Attys., Brandenberg & Brandenberg.

No. 82425. Milton Dunn, trustee, vs. Frank Harrison; account, $2,250. Atty., Milton Dunn.

No. 82426. Milton Dunn, trustee, vs. M. Dunn.

No. 82427. Janet Dunne vs. May E. Gorman, administratrix, &c.; contract, William Maragos; account, $1,150. Atty., M. Dunn.

No. 82428. The Union Trust Co. of D. C. vs. Charles H. Potter Co., Inc.; account rent, $1,185.12. Attys., Hamilton & Hamilton.

No. 82429. John J. Melton vs. U. S. of A.; policy. Atty., Warren E. Miller.

EQUITY SUITS.

No. 55408. Eva A. Robertson vs. George W. Robertson; limited divorce. Attys., R. Neudecker and J. M. Boardman.

No. 55409. Theodore Simmons, et al. vs. John Firth, et al.; for injunction. Attys., J. A. McDonnell, Thomas H. Creighton, jr. and Adna R. Johnson, jr.

No. 55410. Campbell Coleman, jr. vs. Irving E. Burdick, et al.; for accounting, &c. Atty., Harry Friedman.

No. 55411. Siegel-Katz, Inc. vs. Irvin J. Levinson et al.; for injunction, and to set aside conveyance, &c. Attys., I. Brill & Simon Hirshman.

No. 55412. Huber I. Brown, trustee, et al. vs. Robert W. Robertson, et al.; to foreclose deed of trust. Attys., George Rublee and Spencer Gordon.

BANKRUPTCY PETITIONS.

No. 2839. In re John L. Jerman, voluntary. Atty., Foster Wood.

MECHANIC'S LIENS.

No. 16019. Security Finance Corporation, assignee of Harry W. Beach, vs. James H. Warner; lot 809, square 976, 1102 10th st. ne.; amount, $202.50.

No. 16020. Security Finance Corporation, assignee of Neon Laboratories, vs. Ristig Battery & Ignition Service, Inc.; lot 138, square 1064, 1350 N st. ne.; amount, $300.

No. 16021. Security Finance Corporation, assignee of Horn Construction Co., vs. Edward A. and Sarah E. Elliott; lot 30, square 874, 630 D st. ne.; amount, $232.

No. 16022. Security Finance Corporation, assignee of Sublett Heating Co., Inc., vs. William B. and Rose Schneider; lot 814, square 423, 1334 7th st. nw.; amount, $389.

No. 16023. Security Finance Corporation, assignee of A. F. Benstack, vs. George Frank Evans; lot 70, square 963, 1000 G st. ne.; amount $250.

No. 16024. Security Finance Corporation, assignee of Harry H. Brodie, vs. Lavi L. and Bessie C. Thompson; lot 137

INSURANCE STATEMENTS.

STATEMENT OF THE CONDITION OF THE

Baltimore Life Insurance Co., of Baltimore, Maryland,

On the 31st day of December, 1932, as required under Section 647 of the Code of Law for the District of Columbia.

INCOME.

New premiums ... $832,254.88
Renewal premiums ... 2,005,069.87

Total premium income ... $2,837,324.75
Total interest and rents ... 699,380.83
Other income ... 69,486.76

Total income ... $3,606,192.34

DISBURSEMENTS.

Net amount paid for losses and matured endowments ... $949,296.70
Other payments to policy holders ... 1,193,715.61
All other disbursements ... 1,590,830.59

Total disbursements ... $3,733,842.90

ASSETS.

Real estate ... $2,029,978.69
Mortgage loans on real estate ... 4,461,068.63
Policy loans ... 944,716.75
Bonds (amortization value) ... 5,955,642.49
Cash in office ... 500.00
Deposits in banks ... 102,725.56
Total interest and rents due and accrued ... 239,540.89
Net amount of uncollected and deferred premiums ... 183,425.96
All other assets, ground rents ... 748,281.29

Gross assets ... $14,665,900.28
Deduct assets not admitted ... 90,993.89

Total admitted assets ... $14,574,906.39

LIABILITIES.

Net reserve, required by law ... $11,736,436.27
Other policy reserves ... 89,797.06
Total policy claims ... 52,584.55
Reserve for contingencies—security fluctuations, &c. ... 300,000.00
Other liabilities ... 217,076.05

$12,395,893.93

Unassigned funds (surplus) ... 2,179,012.46

Total ... $14,574,906.39

Amount of ordinary business written during the year, outstanding December 31, $2,482,500.00.

Amount of ordinary business written in the District of Columbia during the year, outstanding December 31, $27,750.00.

Amount of industrial business written during the year, outstanding December 31, $16,179,530.00.

Amount of industrial business written in the District of Columbia during the year, outstanding December 31, $517,875.00.

ARTHUR R. GERMAN, President.
ALBERT BURNS, Secretary.

Subscribed and sworn to before me this 16th day of February, 1933.
HOWARD L. MacGILL,
(Seal.) Notary Public.
Commission expires May 1, 1933.

STATEMENT OF THE CONDITION OF THE

Consolidated Indemnity and Insurance Co., of New York, N. Y.,

On the 31st day of December, 1932, as required under section 647 of the Code of Law for the District of Columbia.

INCOME.

Net premiums ... $4,943,501.64
Total interest and rents ... 126,500.94
Other income ... 4,394,480.03

Total income ... $9,464,482.61

DISBURSEMENTS.

Net amount paid policyholders for losses ... $2,467,566.46
All other disbursements ... 4,521,475.35

Total disbursements ... $6,989,041.81

ASSETS.

Mortgage loans on real estate ... $1,044,000.00
Bonds and stocks ... 4,620,705.56
Cash in company's office ... 3,000.00
Deposits in banks ... 1,007,251.53
Premiums in course of collection ... 1,905,601.66
Interest and rents due or accrued ... 35,910.46
All other assets ... 1,871,802.73

Gross assets ... $10,488,271.96

Deduct assets not admitted ... 2,774,982.33

Total admitted assets ... $7,713,289.63

LIABILITIES.

Total unpaid claims ... $2,426,333.42
Total unearned premiums ... 1,382,779.55
Other liabilities ... 1,767,664.87
Capital paid up ... 800,000.00
Surplus over all liabilities ... 1,336,511.79

Total ... $7,713,289.63

NET PREMIUMS WRITTEN DURING THE YEAR.

	Total.	District of Columbia.
Auto liability	$3,163,220.13	$2,235.86
Liability other than auto	166,777.49	45.00
Workmen's compensation	259,965.87	2,072.47
Fidelity	8,571.15	3.00
Surety	86,354.71	4,465.43
Plate glass	84,671.69	68.41
Burglary and theft	68,507.62	25.56
Forgery	1,204.21	
Auto property damage	1,104,147.77	1,343.00
Auto collision	16,833.34	341.34
Property damage and collision other than auto	5,656.08	
Totals	$4,943,501.64	$10,620.11

A. BERTRAM SAMUELS, President.
ARTHUR H. HAYUM, Secretary.

Subscribed and sworn to before me this 25th day of February, 1933.
(Seal.) ROSALIE W. McCORMACK,
Notary Public, New York County, No. 41.
(My commission expires March 30, 1933.)

STATEMENT OF THE CONDITION OF THE

American Indemnity Company, of Galveston, Texas,

On the 31st day of December, 1932, as required under section 647 of the Code of Law for the District of Columbia.

INCOME.

Net premiums ... $443,435.74
Total interest and rents ... 135,360.14
Other income ... 54,163.23

Total income ... $632,959.11

DISBURSEMENTS.

Net amount paid policyholders for losses ... $681,726.16
All other disbursements ... 595,948.98

Total disbursements ... $1,277,675.14

ASSETS.

Real estate ... $30,436.87
Mortgage loans on real estate ... 148,125.37
Collateral loans ... 19,590.68
Bonds and stocks ... 2,664,932.08
Deposits in banks ... 45,575.47
Premiums in course of collection ... 145,694.36
Interest and rents due or accrued ... 17,133.20
All other assets ... 33,115.11

Gross assets ... $3,124,603.74
Deduct assets not admitted ... 659,332.95

Total admitted assets ... $2,465,270.79

LIABILITIES.

Total unpaid claims ... $466,092.00
Total unearned premiums ... 326,863.66
Other liabilities ... 409,380.89
Capital paid up ... 1,000,000.00
Surplus over all liabilities ... 262,934.04

Total ... $2,465,270.79

NET PREMIUMS WRITTEN DURING THE YEAR.

	Total	District of Columbia.
Auto liability	$188,092.08	....
Fidelity	14,978.21	....
Surety	29,747.58	$10.00
Fire	9,902.23	....
Tornado	4,556.97	....
Auto property damage	81,804.36	....
Auto collision	35,546.66	....
Auto fire	50,255.01	....
Auto theft	28,752.32	....
Totals	$443,435.74	$10.00

J. F. SEINSHEIMER, President.
C. S. KUHN, Secretary.

Subscribed and sworn to before me this 16th day of February, 1933.
(Seal.) H. A. SCHOCKE,
Notary Public.

STATEMENT OF THE CONDITION OF THE

Massachusetts Accident Company, of Boston, Mass.,

On the 31st day of December, 1932, as required under Section 647 of the Code of Law for the District of Columbia.

INCOME.

Net premiums ... $1,382,817.95
Total interest and rents ... 93,794.81
Other income ... 12,133.86

Total income ... $1,489,346.62

DISBURSEMENTS.

Net amount paid policyholders for losses ... $686,486.09
All other disbursements ... 719,334.26

Total disbursements ... $1,405,820.35

ASSETS.

Real estate ... $4,050.00
Bonds and stocks ... 2,065,662.86
Cash in company's office ... 10,402.31
Deposits in banks ... 95,199.35
Premiums in course of collection ... 14,634.08
Interest and rents due or accrued ... 240.87
All other assets ... 30,663.42

Gross assets ... $2,244,728.22
Deduct assets not admitted ... 181,100.21

Total admitted assets ... $2,063,628.01

LIABILITIES.

Total unpaid claims ... $517,820.24
Total unearned premiums ... 367,965.88
Other liabilities ... 678,841.89
Capital paid up ... 250,000.00
Surplus over all liabilities ... 250,000.00

Total ... $2,063,628.01

NET PREMIUMS WRITTEN DURING THE YEAR.

	Total.	District of Columbia.
Accident	$8,458.81	$4,579.91
Noncancellable accident and health	6,616.29	3,600.00
Totals	$15,075.10	$8,179.91

CHESTER W. McNEILL, President.
T. M. HATHAWAY, Secretary.

Subscribed and sworn to before me this 20th day of February, 1933.
(Seal.) WESLEY M. ROE,
Notary Public.

INSURANCE STATEMENTS.

STATEMENT OF THE CONDITION OF

The Yorkshire Indemnity Co., of New York, N. Y.

On the 31st day of December 1932, as required under Section 647 of the Code of Law for the District of Columbia.

INCOME.

Net premiums ... $846,754.18
Total interest and rents ... 61,307.54
Other income ... 350,000.00

Total income ... $1,258,061.72

DISBURSEMENTS.

Net amount paid policyholders for losses ... $630,939.42
All other disbursements ... 392,150.76

Total disbursements ... $1,023,090.18

ASSETS.

Collateral loans ... $6,000.00
Bonds and stocks ... 1,622,387.32
Cash in company's office ... 10,773.80
Deposits in banks ... 686,107.01
Premiums in course of collection ... 251,145.08
Interest and rents due or accrued ... 14,600.20
All other assets ... 15,379.67

Gross assets ... $2,612,393.08
Deduct assets not admitted ... 269,988.74

Total admitted assets ... $2,342,404.34

LIABILITIES.

Total unpaid claims ... $400,217.09
Total unearned premiums ... 377,568.28
Other liabilities ... 229,868.30
Capital paid up ... 750,000.00
Surplus over all liabilities ... 584,752.73

Total ... $2,342,404.34

NET PREMIUMS WRITTEN DURING THE YEAR.

	Total	District of Columbia.
Accident	$1,823.96	$40.00
Auto liability	578,731.68	6,019.50
Liability other than auto	25,143.81	518.88
Plate glass	16,624.84	194.27
Burglary and theft	8,362.66	42.37
Auto property damage	206,935.72	2,166.02
Auto collision	7,699.90	43.26
Property damage and collision other than auto	1,430.01	....
Totals	$846,754.18	$9,024.27

F. S. MARTIN, President.
ALAN O. ROBINSON, Secretary.

Subscribed and sworn to before me this 21st day of January, 1933.
(Seal.) EDWARD A. CLARK,
Notary Public Kings Co. No. 376, Reg. No. 4436. Cert. filed in N. Y. Co. No. 1072, Reg. No. 4-C-658.
(Commission expires March 30, 1934.)

INTERNATIONAL BANK INSURANCE DEPARTMENT
A. L. Handy, Manager,
INTERNATIONAL BANK BUILDING,
Washington, D. C.

STATEMENT OF THE CONDITION OF THE

General Exchange Insurance Corporation, of New York,

On the 31st day of December, 1932, as required under Section 647 of the Code of Law for the District of Columbia.

INCOME.

Net Premiums ... $8,319,652.84
Total interest and rents ... 649,341.67
Other income ... 25,473.13

Total income ... $8,994,467.64

DISBURSEMENTS.

Net amount paid policyholders for losses ... $5,051,559.32
All other disbursements ... 7,503,211.91

Total disbursements ... $12,554,771.23

ASSETS.

Bonds and stocks ... $12,682,156.13
Cash in company's office ... 350.00
Deposits in banks ... 1,175,169.57
Agents' balances ... 388,661.22
Interest and rents due or accrued ... 147,319.36
All other assets ... 32,830.79

Gross assets ... $14,406,487.07
Deduct assets not admitted ... 197,482.79

Total admitted assets ... $14,209,004.28

LIABILITIES.

Net unpaid claims ... $541,455.00
Total unearned premiums ... 4,891,389.69
Other liabilities ... 2,050,436.76
Capital paid up ... 1,000,000.00
Surplus over all liabilities ... 5,725,722.83

Total ... $14,209,004.28

NET PREMIUMS WRITTEN DURING THE YEAR.

	Total	Dist. of Col.
Motor vehicles	$8,319,652.84	$106,002.25
	$8,319,652.84	$106,002.25

L. L. LUKES, Vice President.
GEORGE H. BARTHOLOMEW, Secretary.

Subscribed and sworn to before me this 16th day of February, 1933.
(Seal.) S. J. KEMBLE,
Notary Public, Queens County; Queen's County Clerk's No. 3108, Queens County Register's No. 8045; New York County Clerk's No. 781, New York County Register's No. 3K494. Commission expires March 30, 1933.

STATEMENT OF THE CONDITION OF THE

Zurich General Accident and Liability Insurance Co., Limited, of Zurich, Switzerland,

On the 31st day of December, 1932, as required under Section 647 of the Code of Law for the District of Columbia.

INCOME.

Net premiums ... $9,494,010.61
Total interest and rents ... 757,571.88
Other income ... 500,233.64

Total income ... $10,751,816.13

DISBURSEMENTS.

Net amount paid policyholders for losses ... $6,373,561.27
All other disbursements ... 5,349,431.16

Total disbursements ... $11,722,992.43

ASSETS.

Bonds and stocks ... $16,886,406.93
Cash in company's office ... 1,650.00
Deposits in banks ... 179,840.55
Premiums in course of collection ... 1,876,026.96
Interest and rents due or accrued ... 194,024.43
All other assets ... 312,125.22

Gross assets ... $19,250,074.11
Deduct assets not admitted ... 316,743.70

Total admitted assets ... $18,933,330.41

LIABILITIES.

Total unpaid claims ... $10,357,656.00
Total unearned premiums ... 3,358,468.89
Other liabilities ... 3,117,205.52
Capital paid up ... $600,000.00
Surplus over all liabilities ... 1,500,000.00

Total ... $18,933,330.41

NET PREMIUMS WRITTEN DURING THE YEAR.

	District of Columbia
Accident	$84.54
Health	55.00
Auto liability	3,204.36
Liability other than auto	1,399.08
Workmen's compensation	10,033.41
Plate glass	22.28
Burglary and theft	300.27
Auto property damage	1,471.30
Property damage and collision other than auto	18.21
Total	$16,753.59

FRED R. SMITH, Chief Accountant.

Subscribed and sworn to before me this 14th day of February, 1933.
(Seal.) CHAS. R. EPPLE,
Notary Public.
My commission expires January 14, 1935.

STATEMENT OF THE CONDITION OF THE

Manhattan Fire and Marine Insurance Company of New York, New York,

On the 31st day of December, 1932, as required under Section 647 of the Code of Law for the District of Columbia.

INCOME.

Net premiums ... $584,953.71
Total interest and rents ... 101,736.58
Other income ... 250,410.25

Total income ... $937,100.54

DISBURSEMENTS.

Net amount paid policyholders for losses ... $268,692.66
All other disbursements ... 340,062.03

Total disbursements ... $608,754.69

ASSETS.

Bonds and stocks ... $2,383,806.55
Cash in company's office ... 100.00
Deposits in banks ... 156,537.42
Agents' balances ... 92,816.53
Interest and rents due or accrued ... 27,552.80
All other assets ... 103.21

Gross assets ... $2,660,915.51
Deduct assets not admitted ... 33,314.43

Total admitted assets ... $2,627,601.08

LIABILITIES.

Net unpaid claims ... $58,500.00
Total unearned premiums ... 674,355.71
Other liabilities ... 42,105.07
Capital paid up ... 1,000,000.00
Surplus over all liabilities ... 852,640.30

Total ... $2,627,601.08

NET PREMIUMS WRITTEN DURING THE YEAR.

	Total.	District of Columbia.
Fire	$474,535.92	$707.50
Motor vehicles	85,389.61	4.51
Earthquake	860.81	....
Tornado, windstorm and cyclone	19,396.42	....
Sprinkler leakage	913.71	....
Riot, civil commotion and explosion	142.87	3.28
All other aircraft	33.81	....
Totals	$584,953.71	$715.45

EVERETT W. NOURSE, President.
HARRY HAYDOCK, Secretary.

Subscribed and sworn to before me this 23d day of February, 1933.
(Seal.) CHAUNCEY M. DEPEW,
Notary Public, Westchester County, N. Y., Co. Clk.'s No. 122. Regs. No. 4 D 66. Commission expires March 30, 1934.

INSURANCE STATEMENTS.

STATEMENT OF THE CONDITION OF THE

Home Friendly Insurance Company of Maryland, of Baltimore, Maryland,

On the 31st day of December, 1932, as required under section 647 of the Code of Law for the District of Columbia.

INCOME.

New premiums ... $208,226.85
Renewal premiums ... 1,040,612.10

Total premium income ... $1,248,838.95
Total interest and rents ... 118,294.58
Other income ... 3,057.87

Total income ... $1,370,191.40

DISBURSEMENTS.

Net amount paid for losses and matured endowments ... $628,543.87
Other payments to policyholders ... 29,269.56
All other disbursements ... 670,874.95

Total disbursements ... $1,328,688.38

ASSETS.

Real estate ... $207,992.10
Mortgage loans on real estate, $270,950.00; ground rents, $37,383.42 ... 308,333.42
Policy loans and premium notes ... 301.85
Bonds and stocks ... 1,813,754.16
Cash in office ... 7,655.15
Deposits in banks ... 83,409.95
Total interest and rents due and accrued ... 17,354.46
Net amount of uncollected and deferred premiums ... 17,163.48
All other assets ... 500.00

Gross assets ... $2,506,664.53
Deduct assets not admitted ... 77,722.99

Total admitted assets ... $2,428,941.54

LIABILITIES.

Net reserve, required by law ... $1,314,740.37
Total policy claims ... 23,077.53
Other liabilities ... 206,046.77

$1,543,864.67

Capital paid up (none, mutual company).
Unassigned funds (surplus) ... 885,076.87

Total ... $2,428,941.54

Amount of industrial business written during the year, outstanding December 31, $18,943,365 ... $16,575,113.50

Amount of industrial business written in the District of Columbia during the year, outstanding December 31, $853,929.00 ... 1,144,308.50

CHARLES H. TAYLOR, President.
BERLIN F. WRIGHT, Secretary-Treasurer.

Subscribed and sworn to before me this 25th day of February, 1933.
(Seal.) MAY C. THOMPSON,
Notary Public.

STATEMENT OF THE CONDITION OF THE

Keystone Automobile Club Casualty Company, of Philadelphia, Pennsylvania,

On the 31st day of December, 1932, as required under Section 647 of the Code of Law for the District of Columbia.

INCOME.

Net premiums ... $2,035,324.20
Total interest and rents ... 124,769.05
Other income ... 1,634.70

Total income ... $2,161,727.95

DISBURSEMENTS.

Net amount paid policyholders for losses ... $763,914.07
All other disbursements ... 1,131,203.64

Total disbursements ... $1,895,117.71

ASSETS.

Mortgage loans on real estate ... $332,500.00
Bonds and stocks ... 2,432,220.10
Cash in company's office ... 1,750.00
Deposits in banks ... 264,542.53
Premiums in course of collection ... 130,069.90
Interest and rents due or accrued ... 35,904.99
All other assets ... 1,350.00

Gross assets ... $3,188,337.52
Deduct assets not admitted ... 174,315.58

Total admitted assets ... $3,014,021.94

LIABILITIES.

Total unpaid claims ... $1,078,806.44
Total unearned premiums ... 999,318.21
Other liabilities ... 485,897.29
Capital paid up ... 300,000.00
Surplus over all liabilities ... 150,000.00

Total ... $3,014,021.94

NET PREMIUMS WRITTEN DURING THE YEAR.

	Total.	District of Columbia.
Auto liability	$1,472,239.81	$1,040.33
Auto property damage	483,013.89	396.05
Auto collision	80,070.50	73.11
Totals	$2,035,324.20	$1,509.49

J. BORTON WEEKS, President.
LEWIS W. STRAHLEY, Secretary.

Subscribed and sworn to before me this 25th day of February, 1933.
(Seal.) THOS. B. WARD, Notary Public.
(My commission expires March 5, 1933.)

STATEMENT OF THE CONDITION OF THE

Keystone Automobile Club Fire Company, of Philadelphia, Pennsylvania,

On the 31st day of December, 1932, as required under Section 647 of the Code of Law for the District of Columbia.

INCOME.

Net premiums ... $166,530.05
Total interest and rents ... 22,715.06
Other income ... 15.00

Total income ... $189,260.11

DISBURSEMENTS.

Net amount paid policyholders for losses ... $24,643.80
All other disbursements ... 161,001.07

Total disbursements ... $185,644.87

ASSETS.

Mortgage loans on real estate ... $126,300.00
Bonds and stocks ... 354,574.01
Deposits in banks ... 30,794.14
Agents' balances ... 9,475.77
Interest and rents due or accrued ... 6,059.34
All other assets ... 3,481.70

Gross assets ... $530,684.96
Deduct assets not admitted ... 54,761.53

Total admitted assets ... $475,923.43

LIABILITIES.

Net unpaid claims ... $5,252.53
Total unearned premiums ... 80,988.13
Other liabilities ... 89,682.77
Capital paid up ... 200,000.00
Surplus over all liabilities ... 100,000.00

Total ... $475,923.43

NET PREMIUMS WRITTEN DURING THE YEAR.

	Total	Dist. of Col.
Motor vehicles	$166,530.05	$240.64
	$166,530.05	$240.64

J. BORTON WEEKS, President.
LEWIS W. STRAHLEY, Secretary.

Subscribed and sworn to before me this 25th day of February, 1933.
(Seal.) THOS. B. WARD,
Notary Public.
(My commission expires March 5, 1933.)

STATEMENT OF THE CONDITION OF THE

Columbus Mutual Life Ins. Co., of Columbus, Ohio,

On the 31st day of December, 1932, as required under section 647 of the Code of Law for the District of Columbia.

INCOME.

New premiums ... $551,633.93
Renewal premiums ... 3,803,172.52

Total premium income ... $4,354,806.45
Total interest and rents ... 994,174.97
Other income ... 871,891.25

Total income ... $6,220,872.67

DISBURSEMENTS.

Net amount paid for losses and matured endowments ... $1,096,715.16
Other payments to policyholders ... 2,213,217.68

Total disbursements ... $5,273,349.78

ASSETS.

Real estate ... $1,526,804.63
Mortgage loans on real estate ... 13,969,348.01
Policy loans and premium notes ... 4,201,373.90
Bonds and stocks ... 1,176,050.63
Deposits in banks ... 279,438.84
Total interest and rents due and accrued ... 589,479.68
Net amount of uncollected and deferred premiums ... 540,015.00
All other assets ... 118,505.47

Gross assets ... $22,401,016.16
Deduct assets not admitted ... 246,171.11

Total admitted assets ... $22,154,845.05

LIABILITIES.

Net reserve, required by law ... $15,900,896.00
Other policy reserves ... 1,439,043.38
Total policy claims ... 21,000.00
Other liabilities ... 2,948,082.87

$20,309,022.25

Capital paid up ... $500,000.00
Unassigned funds (surplus) ... 1,345,822.80

Total ... $22,154,845.05

Amount of ordinary business written during the year, outstanding December 31 ... $133,478,466.00

Amount of ordinary business written in the District of Columbia during the year, outstanding December 31 ... $31,546.00

D. E. BALL, President.
C. MITCHELTREE, Secretary.

Subscribed and sworn to before me this 25th day of January, 1933.
(Seal.) GLADYS M. OSBORNE,
Notary Public.

INSURANCE STATEMENTS.

STATEMENT OF THE CONDITION OF THE

Kansas City Life Insurance Company, of Kansas City, Missouri,

On the 31st day of December, 1932, as required under section 647 of the Code of Law for the District of Columbia.

INCOME.

New premiums ... $2,221,072.34
Renewal premiums ... 8,372,626.58

Total premium income ... $10,593,698.92
Total interest and rents ... 3,399,193.81
Other income ... 325,392.06

Total income ... $14,318,284.79

DISBURSEMENTS.

Net amount paid for losses and matured endowments ... $3,032,378.40
Other payments to policyholders ... 6,629,450.75
All other disbursements ... 4,133,833.24

Total disbursements ... $13,795,661.39

ASSETS.

Real estate ... $6,278,731.23
Mortgage loans on real estate ... 34,133,966.52
Collateral loans ... 32,187.53
Policy loans and premium notes ... 20,553,204.48
Bonds and stocks ... 7,511,246.34
Cash in office ... 7,025.00
Deposits in banks ... 682,780.74
Total interest and rents due and accrued ... 1,859,266.96
Net amount of uncollected and deferred premiums ... 2,402,754.95
All other assets ... 511,002.18

Gross assets ... $73,972,135.92
Deduct assets not admitted ... 722,645.30

Total admitted assets ... $73,249,490.62

LIABILITIES.

Net reserve, required by law ... $61,115,738.00
Other policy reserves ... 242,564.00
Total policy claims ... 394,837.64
Other liabilities ... 3,968,808.44

$65,721,948.08

Capital paid up ... $1,000,000.00
Unassigned funds (surplus) ... 6,527,542.54

Total ... $73,249,490.62

Amount of ordinary business written during the year, outstanding December 31 ... $70,462,712.00

Amount of ordinary business written in the District of Columbia during the year, outstanding December 31 ... 654,000.00

WOOD ARNOLD, Vice President.
C. N. SEARS, Secretary.

Subscribed and sworn to before me this 11th day of February, 1933.
(Seal.) PAUL W. GILKESON,
Notary Public.

STATEMENT OF THE CONDITION OF THE

New York Casualty Company of New York, N. Y.

On the 31st day of December, 1932, as required under Section 647 of the Code of Law for the District of Columbia.

INCOME.

Net premiums ... $2,427,534.22
Total interest and rents ... 185,822.81
Other income ... 357,248.13

Total income ... $2,970,605.16

DISBURSEMENTS.

Net amount paid policyholders for losses ... $1,680,704.56
All other disbursements ... 1,484,180.44

Total disbursements ... $3,164,885.00

ASSETS.

Mortgage loans on real estate ... $969,700.00
Bonds and stocks ... 3,937,632.38
Deposits in banks ... 160,811.66
Premiums in course of collection ... 605,198.09
Interest and rents due or accrued ... 32,713.17
All other assets ... 114,335.98

Gross assets ... $5,820,391.28
Deduct assets not admitted ... 811,677.30

Total admitted assets ... $5,008,713.98

LIABILITIES.

Total unpaid claims ... $1,500,699.89
Total unearned premiums ... 1,259,001.72
Other liabilities ... 928,922.20
Capital paid up ... 1,000,000.00
Surplus over all liabilities ... 320,090.17

Total ... $5,008,713.98

NET PREMIUMS WRITTEN DURING THE YEAR.

	Total	District of Columbia
Auto liability	$853,197.64	$1,248.34
Liability other than auto	239,076.14	1,084.69
Workmen's compensation	134,985.77	2,863.28
Fidelity	345,489.63	4,393.67
Surety	202,662.73	3,090.53
Plate glass	306,134.31	2,038.68
Burglary and theft	96,985.98	864.30
Auto property damage	227,940.63	515.09
Auto collision	13,807.87	
Property damage and collision other than auto	7,254.52	135.06
Totals	$2,427,534.22	$17,133.64

W. E. McKELL, President.
S. C. HEMSTREET, Secretary.

Subscribed and sworn to before me this 1st day of February, 1933.
(Seal.) P. H. IVERS,
Notary Public.
Bronx County Clerk's No. 14, Reg. No. 18-I-33; New York County Clerk's No. 67, Reg. No. 3-I-41. My commission expires March 30, 1933.

Branch Office for District of Columbia, Maryland, Virginia and North Carolina.
L. BERT NYE, Manager.
PAUL N. CHERRY, *Assistant Manager.*
Suite 524-529 Southern Bldg.

STATEMENT OF THE CONDITION OF THE

The Home Plate Glass Insurance Company of the City of Washington, D. C.

On the 31st day of December, 1932, as required under Section 647 of the Code of Law for the District of Columbia.

INCOME.

Net premiums ... $10,140.49
Total interest and rents ... 5,280.32

Total income ... $15,420.81

DISBURSEMENTS.

Net amount paid policyholders for losses ... $4,237.81
All other disbursements ... 9,408.81

Total disbursements ... $13,646.62

ASSETS.

Mortgage loans on real estate ... $85,625.00
Bonds and stocks ... 1,000.00
Cash in company's office ... 199.22
Deposits in banks ... 3,286.47
Premiums in course of collection ... 1,451.37
Interest and rents due or accrued ... 1,108.57
Deduct assets not admitted ... 485.78

Total admitted assets ... $92,184.85

LIABILITIES.

Total unpaid claims ... $85.95
Total unearned premiums ... 5,180.06
Other liabilities ... 1,116.47
Capital paid up ... $30,000.00
Surplus over all liabilities ... 55,802.37

Total ... $92,184.85

Net premiums written during the year—District of Columbia:
Plate glass ... $10,140.49

Total ... $10,140.49

BYRON S. ADAMS, President.
WM. H. SOMERVELL, Secretary.

Subscribed and sworn to before me this 13th day of February, 1933.
(Seal.) CHAPMAN W. FOWLER,
Notary Public, D. C.

STATEMENT OF THE CONDITION OF THE

National Masonic Provident Association, of Mansfield, Ohio,

On the 31st day of December, 1932, as required under section 647 of the Code of Law for the District of Columbia.

INCOME.

New premiums ... $10,644.34
Renewal premiums ... 125,643.19
Total premium income ... $136,287.53

Total interest and rents ... 36,301.98

Total income ... $172,589.51

DISBURSEMENTS.

Net amount paid for losses and matured endowments ... $47,338.76
Other payments to policyholders ... 27,014.46
All other disbursements ... 57,973.13

Total disbursements ... $132,326.35

ASSETS.

Real estate ... $126,022.44
Collateral loans ... 300.00
Bonds and stocks ... 829,124.04
Deposits in banks ... 8,891.08
Total interest and rents due and accrued ... 8,179.11
All other assets ... 875.83

Gross assets ... $973,392.50
Deduct assets not admitted ... 88,071.26

Total admitted assets ... $885,321.24

LIABILITIES.

Net reserve, required by law ... $212,312.43
Other policy reserves ... 32,664.83
Total policy claims ... 8,648.75

$253,626.01

Unassigned funds (surplus) ... 631,695.23

Total ... $885,321.24

Amount of ordinary business written during the year, outstanding December 31—Not life insurance.

Amount of ordinary business written in the District of Columbia during the year, outstanding December 31—Not life insurance.

Amount of industrial business written during the year, outstanding December 31—Not life insurance.

Amount of industrial business written in the District of Columbia during the year, outstanding December 31—Not life insurance.

F. H. MARQUIS, President.
R. L. WALKER, Secretary.

Subscribed and sworn to before me this 21st day of February, 1933.
(Seal.) R. W. STEPHENSON,
Notary Public.
My commission expires April 30, 1934.

INSURANCE STATEMENTS.

STATEMENT OF THE CONDITION OF THE

Pacific Mutual Life Insurance Company of California, of Los Angeles, California,

On the 31st day of December, 1932 as required under section 647, of the Code of Law for the District of Columbia.

INCOME.

New premiums ... $3,871,831.01
Renewal premiums ... 21,782,289.74

Total premium income ... $25,654,120.75
Total interest and rents ... 9,341,277.68
Other income ... 3,353,951.15

Total income ... $38,350,349.58

DISBURSEMENTS.

Net amount paid for losses and matured endowments ... $8,304,291.14
Other payments to policyholders ... 17,230,606.67
All other disbursements ... 9,820,243.21

Total disbursements ... $35,255,141.02

ASSETS.

Real estate ... $9,712,582.22
Mortgage loans on real estate ... 72,938,024.02
Collateral loans ... 6,506,240.33
Policy loans and premium notes ... 40,947,704.37
Bonds and stocks ... 29,188,285.23
Cash in office ... 7,754.52
Deposits in banks ... 1,767,477.63
Total interest and rents due and accrued ... 2,339,848.20
Net amount of uncollected and deferred premiums ... 3,738,319.43
All other assets ... 433,560.55

Gross assets ... $167,567,786.50
Deduct assets not admitted ... 461,198.54

Admitted assets, Life Department ... $167,096,587.96
Admitted assets, accident department ... 26,817,316.26

Total admitted assets ... $193,913,904.22

LIABILITIES.

Net reserve, required by law ... $140,624,022.00
Other policy reserves ... 11,786,775.00
Total policy claims ... 1,242,669.00
Other liabilities ... 8,512,903.27

Liabilities, life department ... $162,146,368.27
Liabilities, acc. department ... 17,902,073.20
Capital paid up ... 5,082,000.00
Unassigned funds (surplus): Life dept., $4,650,219.69; acc. dept., $4,133,243.06 ... 8,783,462.75
Total, life and accident departments ... $193,913,904.22

Amount of ordinary business written during the year, outstanding December 31 ... $37,329,833.00

Amount of ordinary business written in the District of Columbia during the year, outstanding December 31 ... 419,687.00

RICH J. MIER, Vice President.
S. F. McCLUNG, Secretary.

Subscribed and sworn to before me this 26th day of January, 1933.
(Seal.) NELLIE M. BROWN,
Notary Public.

CARL SMITH DOW, C. L. U.,
General Agent.
Metropolitan 3323.
1422 F St. NW., Washington, D. C.

STATEMENT OF THE CONDITION OF THE

Factory Mutual Liability Insurance Co. of America, of Providence,

On the 31st day of December, 1932, as required under Section 647 of the Code of Law for the District of Columbia.

INCOME.

Net premium ... $2,383,989.14
Total interest and rents ... 232,927.73
Other income ... 1,956.08

Total income ... $2,618,872.95

DISBURSEMENTS.

Net amount paid policyholders for losses ... $510,590.59
All other disbursements ... 1,119,710.57

Total disbursement ... $1,630,301.16

ASSETS.

Bonds and stocks ... $6,306,240.00
Deposits in banks ... 578,519.39
Premiums in course of collection ... 29,217.48
Interest and rents due or accrued ... 59,160.41

Gross assets ... $6,973,137.28

Total admitted assets ... $6,973,137.28

LIABILITIES.

Total unpaid claims, including lia. loss reserve ... $1,889,492.76
Total unearned premiums ... 841,679.75
Other liabilities, including voluntary reserve $500,000 ... 574,713.40
Guarantee fund paid up ... 250,000.00
Surplus over all liabilities ... 3,417,251.35

Total ... $6,973,137.28

NET PREMIUMS WRITTEN DURING THE YEAR.

	Total	District of Columbia
Auto liability	$1,766,639.85	$4,795.02
Auto property damage	486,522.63	1,901.81
Auto collision	130,836.66	518.94
Totals	$2,383,989.14	$7,215.77

F. N. PHILLIPS, Vice President.
H. W. ANDERSON, Secretary.

Subscribed and sworn to before me this 31st day of January, 1933.
(Seal.) WILLIAM A. LEES,
Notary Public.
My commission expires June 30, 1936.

STATEMENT OF THE CONDITION OF THE

Benefit Association of Railway Employes, of Chicago, Ill.,

On the 31st day of December, 1932, as required under Section 647 of the Code of Law for the District of Columbia.

INCOME.

Net premiums ... $2,509,572.21
Total interest and rents ... 90,818.68

Total income ... $2,600,390.89

DISBURSEMENTS.

Net amount paid policyholders for losses ... $1,753,362.54
All other disbursements ... 1,161,978.73

Total disbursements ... $2,915,341.27

ASSETS.

Real estate ... $382,654.63
Bonds and stocks ... 1,356,530.30
Cash in company's office ... 500.00
Deposits in banks ... 72,797.98
Premiums in course of collection ... 17,516.84
Interest and rents due or accrued ... 19,070.49
All other assets ... 13,566.77

Gross assets ... $1,862,636.81
Deduct assets not admitted ... 92,681.85

Total admitted assets ... $1,769,954.96

LIABILITIES.

Total unpaid claims ... $618,983.48
Total unearned premiums ... 99,295.34
Other liabilities ... 174,856.45
Surplus over all liabilities ... 876,819.69

Total ... $1,769,954.96

NET PREMIUMS WRITTEN DURING THE YEAR.

	Total	District of Columbia
Accident and health	$2,509,572.21	$7,098.25
Totals	$2,509,572.21	$7,098.25

R. A. LEITZ, President.
J. M. STREET, Secretary.

Subscribed and sworn to before me this 9th day of February, 1933.
(Seal.) W. O. HULBERT,
Notary Public.
My commission expires May 25, 1936.

STATEMENT OF THE CONDITION OF THE

Acacia Mutual Life Insurance Company, of Washington, D. C.,

On the 31st day of December, 1932, as required under Section 647 of the Code of Law for the District of Columbia.

INCOME.

New premiums ... $854,526.28
Renewal premiums ... 8,913,793.83

Total premium income ... $9,768,320.11
Total interest and rents ... 2,397,380.71
Other income ... 474,736.80

Total income ... $12,640,437.62

DISBURSEMENTS.

Net amount paid for losses and matured endowments ... $1,958,793.79
Other payments to policy holders ... 4,016,326.27
All other disbursements ... 2,658,288.50

Total disbursements ... $8,633,407.56

ASSETS.

Real estate ... $4,290,784.55
Mortgage loans on real estate ... 21,727,763.84
Collateral loans ... 103,500.00
Policy loans and premium notes ... 14,516,811.28
Bonds and stocks ... 3,024,706.79
Cash in office ... 13,020.35
Deposits in banks ... 1,012,638.02
Total interest and rents due and accrued ... 731,248.33
Net amount of uncollected and deferred premiums ... 3,503,083.13
All other assets ... 198,412.74

Gross assets ... $49,111,969.01
Deduct assets not admitted ... 295,350.01

Total admitted assets ... $48,816,619.00

LIABILITIES.

Net reserve, required by law ... $45,087,055.17
Total policy claims ... 224,870.25
Other liabilities ... 1,666,731.06

$46,978,656.48

Unassigned funds (surplus) ... 1,837,962.52

Total ... $48,816,619.00

Amount of ordinary business written in the District of Columbia during the year, outstanding December 31 ... $1,908,391.00

WILLIAM MONTGOMERY, President.
S. E. MOOERS, Secretary.

Subscribed and sworn to before me this 20th day of February, 1933.
(Seal.) JOHN T. MEANY,
Notary Public.

INSURANCE STATEMENTS.

STATEMENT OF THE CONDITION OF THE

American National Insurance Company, of Galveston, Texas,

On the 31st day of December, 1932, as required under Section 647 of the Code of Law for the District of Columbia.

INCOME.

New premiums ... $2,151,797.25
Renewal premiums ... 9,831,747.35

Total premium income ... $11,983,544.60
Total interest and rents ... 2,314,134.08
Other income ... 139,927.49

Total income ... $14,437,606.17

DISBURSEMENTS.

Net amount paid for losses and matured endowments ... $3,409,249.94
Other payments to policy holders ... 3,285,539.28
All other disbursements ... 5,342,715.36

Total disbursements ... $12,037,504.58

ASSETS.

Real estate ... $4,692,414.86
Mortgage loans on real estate ... 19,090,817.19
Collateral loans ... 1,926,556.42
Policy loans and premium notes ... 6,233,255.30
Bonds and stocks ... 13,576,881.71
Deposits in banks ... 2,521,998.29
Total interest and rents due and accrued ... 988,930.11
Net amount of uncollected and deferred premiums ... 1,110,398.90
All other assets ... 1,061,880.21

Gross assets ... $50,745,412.00
Deduct assets not admitted ... 1,297,912.20

Total admitted assets ... $49,447,500.89

LIABILITIES.

Net reserve, required by law ... $37,239,482.00
Other policy reserves ... 1,198,796.00
Total policy claims ... 641,289.03
Other liabilities ... 2,902,174.09

$42,021,744.12

Capital paid up ... $2,000,000.00
Unassigned funds (surplus) ... 5,425,756.77

Total ... $49,447,500.89

Amount of ordinary business written during the year, outstanding December 31, 1932 ... $16,679,785.00

Amount of ordinary business written in the District of Columbia during the year, outstanding December 31 ... 60,000.00

Amount of industrial business written during the year, outstanding December 31 ... 78,499,795.00

Amount of industrial business written in the District of Columbia during the year, outstanding December 31 ... 344,962.00

F. S. MARKLE, Vice President.
W. J. SHAW, Secretary.

Subscribed and sworn to before me this 21st day of February, 1933.
(Seal.) MARY THOMPSON,
Notary Public.

STATEMENT OF THE CONDITION OF THE

Zurich Fire Insurance Co., of New York, N. Y.,

On the 31st day of December, 1932, as required under Section 647 of the Code of Law for the District of Columbia.

INCOME.

Net premiums ... $350,994.96
Total interest and rents ... 35,789.76
Other income ... 36.92

Total income ... $386,821.64

DISBURSEMENTS.

Net amount paid policyholders for losses ... $227,113.54
All other disbursements ... 179,946.81

Total disbursements ... $407,060.35

ASSETS.

Bonds and stocks ... $773,665.62
Cash in company's office ... 100.00
Deposits in banks ... 72,817.38
Agents' balances ... 44,309.90
Interest and rents due or accrued ... 9,278.24
All other assets ... 9,215.77

Gross assets ... $909,284.91
Deduct assets not admitted ... 8,790.95

Total admitted assets ... $900,493.96

LIABILITIES.

Net unpaid claims ... $86,626.00
Total unearned premiums ... 169,297.07
Other liabilities ... 103,828.14
Capital paid up ... 200,000.00
Surplus over all liabilities ... 340,742.75

Total ... $900,493.96

NET PREMIUMS WRITTEN DURING THE YEAR.

	Total	District of Columbia
Motor vehicles	$350,994.96	$36.14
	$350,994.96	$36.14

FRED R. SMITH, Chief Accountant.

Subscribed and sworn to before me this 14th day of February, 1933.
(Seal.) CHAS. R. EPPLE,
Notary Public.
My commission expires January 14, 1935.

STATEMENT OF THE CONDITION OF THE

Income Indemnity Insurance Company of Boston, Massachusetts.

On the 31st day of December, 1932, as required under Section 647 of the Code of Law for the District of Columbia.

INCOME.

Net premiums ... $327,860.69
Total interest and rents ... 15,090.96
Other income ... 60,175.00

Total income ... $403,126.65

DISBURSEMENTS.

Net amount paid policyholders for losses ... $253,251.02
All other disbursements ... 153,933.18

Total disbursements ... $407,184.20

ASSETS.

Bonds and stocks ... $350,648.95
Cash in company's office ... 2,107.28
Deposits in banks ... 16,607.88
Premiums in course of collection ... 472.18
Interest and rents due or accrued ... 3,993.38

Gross assets ... $373,829.67
Deduct assets not admitted ... 19,706.45

Total admitted assets ... $354,123.22

LIABILITIES.

Total unpaid claims ... $64,200.00
Total unearned premiums ... 54,756.22
Other liabilities ... 72,103.80
Capital paid up ... 100,000.00
Surplus over all liabilities ... 63,063.20

Total ... $354,123.22

NET PREMIUMS WRITTEN DURING THE YEAR.

	Total.	District of Columbia.
Accident and health	$283,489.62	$411.85
Noncancellable accident and health	44,371.07	15.00
Totals	$327,860.69	$426.85

CHAS. S. POWELL, Vice President.
CHAS. M. ESTABROOK, Secretary.

Subscribed and sworn to before me this 15th day of February, 1933.
(Seal.) PERCY C. GILMAN,
Notary Public.

STATEMENT OF THE CONDITION OF THE

Columbia Casualty Company of New York

On the 31st day of December, 1932, as required under Section 647 of the Code of Law for the District of Columbia.

INCOME.

Net premiums ... $395,777.88
Total interest and rents ... 289,641.84
Other income ... 25,587.26

Total income ... $711,006.98

DISBURSEMENTS.

Net amount paid policyholders for losses ... $1,273,001.65
All other disbursements ... 980,136.90

Total disbursements ... $2,253,138.55

ASSETS.

Real estate ... $30,000.00
Bonds and stocks ... 5,451,305.53
Cash in company's office ... 29,267.28
Deposits in banks ... 337,716.92
Premiums in course of collection ... 277,244.39
Interest and rents due or accrued ... 73,242.11
All other assets ... 217,505.65

Gross assets ... $6,435,303.80
Deduct assets not admitted ... 269,404.14

Total admitted assets ... $6,165,899.66

LIABILITIES.

Total unpaid claims ... $1,738,024.00
Total unearned premiums ... 1,218,158.44
Other liabilities, including voluntary reserves, $1,381,654.96 ... 1,518,595.30
Capital paid up ... 1,000,000.00
Surplus over all liabilities ... 691,121.92

Total ... $6,165,899.66

NET PREMIUMS WRITTEN DURING THE YEAR.

	Total.	District of Columbia.
Accident	$129,870.83	$1,067.64
Health	34,088.81	340.44
Auto liability	—424,005.83	—1,783.87
Liability other than auto	210,083.73	786.39
Workmen's compensation	—125,640.97	—1,019.56
Fidelity	197,951.08	992.37
Surety	190,958.31	2,475.48
Plate glass	56,747.74	76.65
Burglary and theft	140,964.07	404.49
Steam boiler	93,069.93	2,572.18
Machinery	53,763.98	—22.19
Auto property damage	—138,938.76	—723.92
Auto collision	—21,168.63	—69.33
Property damage and collision other than auto	8,061.45	12.80
Totals	$395,777.88	$5,152.37

J. C. RUNYAN, Vice President.
J. FRED RANGES, Secretary.

Subscribed and sworn to before me this 31st day of January, 1933.
(Seal.) EVELYN E. O'DONNELL,
Notary Public.
Notary public Kings County, Kings County Clerk No. 179, Kings County Reg. No. 3111, New York County Clerk No. 311, New York County Reg. No. 3-O-197. Commission expires March 30, 1933.

INSURANCE STATEMENTS.

STATEMENT OF THE CONDITION OF THE

Bankers Reserve Life Company, of Omaha, Nebr.,

On the 31st day of December, 1932, as required under Section 647 of the Code of Law for the District of Columbia.

INCOME.

New premiums ... $402,379.43
Renewal premiums ... 2,692,475.90

Total premium income ... $3,094,855.33
Total interest and rents ... 1,123,828.70
Other income ... 139,109.68

Total income ... $4,357,793.61

DISBURSEMENTS.

Net amount paid for losses and matured endowments ... $832,897.49
Other payments to policyholders ... 2,427,351.66
All other disbursements ... 1,384,032.11

Total disbursements ... $4,644,281.26

ASSETS.

Real estate ... $899,262.25
Mortgage loans on real estate ... 1,259,954.72
Policy loans and premium notes ... 5,513,413.44
Bonds ... 13,739,660.00
Cash in office ... 700.00
Deposits in banks ... 424,427.19
Total interest and rents due and accrued ... 280,093.36
Net amount of uncollected and deferred premiums ... 600,338.86
All other assets ... 67,421.76

Gross assets ... $22,765,300.58
Deduct assets not admitted ... 176,592.76

Total admitted assets ... $21,588,707.82

LIABILITIES.

Net reserve, required by law ... $18,344,796.00
Other policy reserves ... 343,030.00
Total policy claims ... 115,441.50
Other liabilities ... 1,343,545.01

$20,146,812.51

Capital paid up ... 500,000.00
Unassigned funds (surplus) ... 1,941,895.31

Total ... $22,588,707.82

Amount of ordinary business written during the year, outstanding December 31 ... $16,314,126.00

Amount of ordinary business written in the District of Columbia during the year, outstanding December 31 ... 34,000.00

W. G. PRESTON, President.
R. R. WAGNER, Secretary.

Subscribed and sworn to before me this 24th day of February, 1933.
(Seal.) A. E. McLARNAN, Notary Public.

PROPOSALS

TREASURY DEPARTMENT, Office of the Supervising Architect, Washington, D. C., February 24, 1933.—Sealed bids, in duplicate, subject to the conditions contained herein, will be publicly opened in this office at 3 p. m., March 17, 1933, for furnishing all labor and materials and performing all work for the construction of the west extension to the steam distributing system of the central heating plant for public buildings at Washington, District of Columbia. The prevailing rate of wage shall be paid all laborers and mechanics employed on the project as provided in the act of March 3, 1931 (Public No. 798). Drawings and specifications, not exceeding six sets, may be obtained at this office in the discretion of the supervising architect by any satisfactory general contractor, and provided a deposit of $50.00 is made for each set to assure its prompt return. One set will be furnished builders' exchanges, chambers of commerce or other organizations who will guarantee to make them available for any subcontractor or material firm interested, and to quantity surveyors, provided a deposit of $50.00 is made to assure its prompt return. Checks offered as deposits must be made payable to the order of the Treasurer of the United States. Cash deposits will not be accepted. JAS. A. WETMORE, Acting Supervising Architect. 27,28,1

BANKRUPTCY NOTICES

IN THE SUPREME COURT OF THE DISTRICT of Columbia, holding a Bankruptcy Court. In the matter of Robert's, Inc., a corporation, Bankrupt. In Bankruptcy, No. 2813. To the creditors of Robert's Inc., a corporation of the City of Washington, District of Columbia: Notice is hereby given that on the 23d day of February, A. D. 1933, the said Robert's, Inc., was duly adjudicated bankrupt, and that the first meeting of its creditors will be held at my office in the Investment Building, Fifteenth and K streets northwest, Washington, D. C., on the 9TH DAY OF MARCH, 1933, at 10 o'clock a. m., at which time the said creditors may attend, prove their claims (claims shall not be proved against the bankrupt estate subsequent to six months after the adjudication as stated above), appoint a trustee, examine the officers of the bankrupt corporation and transact such other business as may properly come before said meeting. FRED J. EDEN, Referee in Bankruptcy. 1

LOST 1

BILLFOLD—Containing papers and money. Please return to 636 S Car. ave. se. At. 4333-W.

ELGIN wrist watch; man's; with brown leather strap; lost in front of 3904 Alabama ave. se. Reward.

FREE THEATER TICKETS—The Washington Post will give two free guest tickets to Loew's Palace Theater with each paid-in-advance want ad for seven or more times when brought to The Post's main office. On the screen Al Jolson, in "Hallelujah! I'm a Bum."

PACKAGE—Containing black and white evening gown; D st. Liberal reward. Call Cleveland 6900, Apt. 518.

PAIR GLASSES—Tortoise rims; brown case with gold lettering "Tuenis;" bet. 1845 Ingleside ter. and McKinley High School. Reward. R. 317. 2539 Pa. ave. nw.

POCKETBOOK—Brown leather; containing sum of money, 1 key; bet. Lafayette Pk. and 1600 K st. nw. Reward. Nat 8426, Ext. 505.

THREE RINGS—Left in washroom Kann's, Saturday afternoon. Liberal reward. Clev. 3379, 3318 Reno rd. nw., or 1421 F st. nw.

WEDDING RING—Engraved, Kendrick to Betty Sue, date 3-22-24. Reward. Col. 5246.

FOUND 2

FOR ARTICLES LOST
IN DIAMOND CABS:
Man's umbrella by Driver 650.
One key by Driver 1076.
Portfolio containing business papers by Driver 1145.
Call Lost and Found Dept., North 2868.

PERSONALS 3

CHAMBERS CO.
Complete Funeral as low as $65.

ARTHRITIS, rheumatism, indigestion or kidney trouble, try fresh Jordan White Sulphur Springs Mineral Water, 50c gallon by case; no benefit, money refunded. 902 10th st. nw.; Met. 8474.

BODY MASSAGE—Masseur from New York City; gentlemen only. Nat. 5056.

CHICKEN LOAF, delivered any section of Washington for ... $1
WHARTON'S CHICKEN LOAF,
2213 14th st. nw. NO. 8617.

CONVALESCENTS and chronic patients; special diets; doctor and graduate nurse in charge; new sanitary home, all outside rooms; rates reasonable. Call Mrs. Croxton. Ad. 1717-J.

CURTAINS BEAUTIFULLY LAUNDERED; SATISFACTION GUARANTEED. CALL NO. 8395 FOR OUR LOW RATES.

DAILEY'S BUNDLE WOOD, $1.40 A HUNDRED. 1256 HALF ST. SE.

DEPRESSION PRICES—Reduce now; no starvation diet; no flabby skin and muscles. Get your blood stream clear. Turkish bath and massage for elimination and circulation; colonic irrigation; sun bath; infra-red for arthritis, trained nurse; muscle-lifting facial pack, $1 with bath. Shampoo and wave, $1. Takoma Park Sanitarium nurse. Open eves., Sun. to 2 p. m. Ladies' Turkish Bath, Keith-Albee Bldg., G st. entrance, elevator down. Met. 7236.

DETECTIVES—Private; confidential. Offices 3d fl., Munsey Bldg.; Dist. 7064.

DINNER FOR 4—$1. Fried chicken, $1; roast chicken, $1.25; oyster dinner, $1. Delivered to your door. Mother Froman, 1108 9th st. nw. NA. 2501.

DON'T lose insurance money you have paid because unable to pay 2d, 3d or 4th year premiums on life insurance. See Ira J. Bell, Insurance Attorney, 724 Albee Bldg., Washington.

DO YOUR RUGS SKID ON THE FLOORS? THIS IS DANGEROUS. CALL MR PYLE, NA. 3257.

FREE THEATER TICKETS—The Washington Post will give two free guest tickets to Loew's Palace Theater with each paid-in-advance want ad for seven or more times when brought to The Post's main office. On the screen Al Jolson, in "Hallelujah! I'm a Bum."

GIVE YOUR DANCES and parties at the beautiful ex-Cuban Embassy. NO. 3322.

LET DR. DELLA LEDENDECKER'S WONDERFUL HANDS RUB THOSE ACHES AND PAINS AWAY. 2025 O NW. WEST 1120.

MASSAGE—Baths; white nurse; refined; exclusive clientele. Na. 6563. Hrs., 10-8.

MASSAGE—Colonic irrigation by grad. nurses; also home for chronic patients. 3406 13th st. nw.

MASSAGE—Elec. salt glow baths; colonic irrigations, enemas, muscular treatments; white nurse. DI. 9071.

NURSE—White; hourly nursing, massage; your home or hotel; appts. ME. 8430.

NURSE—Hospital training; white; massage; hours, 9-8:30 p. m.; open Sundays. AT. 4173.

CHAMBERS CO.
One of the Largest Undertakers in the World.

PACKARD for rent by week or month. Call Lincoln 9695-J.

PRACTICAL NURSE—White, refined, middle-aged; massaging and nursing at your home; 8 years' experience; references. 13 9th st. se. Li. 9083-M.

PERSONALS 3

PRIVATE parties can secure entire 1st floor of beautiful home on 16th st. afternoons or eves. 1823 16th st. NO. 3323.

RELIABLE party would like to borrow $600 to be returned $15 monthly at 6% interest, or will sacrifice desirable $600 Cheverly, Md., large lot, overlooking Beaver Dam Golf Course, for $600. Box 214, Washington Post.

SELECT HOME for aged and convalescents; convenient location; nurse's care day and night; special attention to diets. Potomac 3684; 1761 N st. nw.

WIDOW, 50, fine personality, desires partner in established business. Write Martha Maxwell, 3406 13th st. nw.

DR. HAY'S POCONO HAY-VEN HEALTH PLAN.
For information regarding diet, literature desired or appointment for FREE consultation, telephone Mrs. Edw. Walton, Washington representative, 1869 Mintwood pl. nw., Apt. 42. Col. 5255.

WILLIAM E. MALONEY
DETECTIVE AGENCY
Approved by Metropolitan Police Dept. and licensed under the laws of D. of C. SUITE 1003, CARRY BLDG., 927 15th NW. A high class organization for detecting, discovering or revealing crime or criminals or securing information for evidence relating thereto or discovering or revealing the identity, whereabouts, character or actions or any person or persons, thing or things. Day phone NA. 1162; Night, STer. 9778.

LAUNDRY Shirts, 8c; shirts, 14-16c. Prompt. DE. 3667, Economy.

Laundry to take home; sun dried; very reasonable. MET. 0880.

CHAMBERS CO.
Ambulance Service, $4.00

DR. LEHMAN, DENTIST.
Plates repaired while you wait, $1. New sets of teeth, guar. $10. 437 7th st. nw.

OF SUPREME INTEREST
THE PROBLEM OF LIFE,
By ROBERT POUCHER.
A way of escape—via Prevention—from the certainty of death. Complete, 55c, delivered. Send name and address to P. O. Box 112, Wash., D. C.

CLAIRVOYANTS 4

LICENSED BY DISTRICT OF COLUMBIA.
PROF. WRIGHT—Seance Sun., Wed., Fri., 8 p. m., 50c. Special Sat. crystal and palm readings, $1. 450 N. J. ave. se.; Linc. 10027. Appt. readings to all.

MADAM ZARA 520 D STREET NE. HOURS 10 TO 10.
Cards, palm—Full readings, $1.00.

JEANNETTE PARKER
Reads your past, present, future; tells your secret troubles and how to overcome them, giving names, dates and facts. $1 readings, $1. Hrs., 9 to 9. 739 7th st. nw.

FAMOUS HINDU PALMIST
Consult her before making changes in business, signing papers, love, marriage, employment, speculations, health, divorce, traveling; anything pertaining to one's life, past, present and future. Special $2 readings, $1. Satisfac. guar. Hrs. 9-9. 637 F nw.

MADAME MEMBRANCE,
Clairvoyant-palmist, gives truly advice on all affairs of life. Tells your past, present and future. Tells you just how to overcome your troubles and bad luck. Special $2 readings $1. Hours 9 to 9. 604 F st. nwe near the corner of 6th st.

MADAM NAOMA PALMIST MEDIUM
Tells anything you want to know; who and when you'll marry; makes up lovers' quarrels and family troubles, how to gain and hold a good position, overcome troubles, bad luck. Hours, 9 to 9. $2 readings, $1. 823 7TH ST. NW. (BET. F AND G STS.)

FROM out of the past comes a great Prophet.
MME. D'ASHMAN
Washington's favorite medium on all affairs of life, love, marriage, business changes and travel.
704 13th St. NW. Nat. 9361

MME. LEE GIFTED LIFE READER
Readings and powers a gift by birth to her to help those who are in trouble, giving names, dates, facts; guides you to success, health and happiness; settles lovers' quarrels; causes speedy and happy marriages; guarantees to tell you your troubles and overcome them. One visit to her will mean more than thousands to your happiness. THIS CLIPPING AND $1 ENTITLES YOU TO A $2 READING. HRS. DAILY, 9 TO 9. 716 7TH ST. NW. OVER CUT-RATE PERFUME CO.

31 Years' Continuous License
GUARANTEES HER RELIABILITY.
MME. CARLETTA
TELLS OBJECT OF CALL AND NAME.
Her large following comes from the thousands of satisfied clients WHO GET RESULTS, NOT PROMISES—advising on love, courtship, marriage, divorce, speculations, real estate, law, wills, deeds; tells the cause of your unhappiness and how to remove it. If husband, wife, friend or sweetheart is true or false. SHE MAKES NO CHARGE UNLESS SHE GIVES THE UTMOST SATISFACTION. REUNITES SEPARATED, WHO TO MARRY.
922 14th St. N.W. OVER CLAFLIN'S OPTICAL CO.
Positive Results after all others fail. All welcome. Special Consultation.

MME. LOUISE
PALMIST AND CLAIRVOYANT
Madam Louise reads your past, present and future on all matters—Business, Love or Trouble. Are you occupying the position in life you are qualified for? To know the secrets of control Madam Louise reads your entire life, gives you relief from a troubled mind, advice in family affairs, divorce, marriage. Do you feel unlucky, unloved? No matter what your hopes, fears or wishes may be, she is sure to point out a way to overcome your difficulties. If you feel the impulse to call, do not delay; your entire life will be revealed by this Gifted Woman born with a Veil! Price Reasonable—Satisfaction guaranteed. Hours, 10 a. m. to 8 p. m.
1305 H STREET N.W.

29 Years' Successful Practice
in Washington
INTERNATIONALLY KNOWN
MARTHA SPENCER
MOST REMARKABLE READER OF HUMAN DESTINY OF THE PRESENT AGE.
It may be of vital interest to you to know the outcome of your present DISTRESS; the happiness of your future life may depend upon the right solution and proper advice. WITHOUT A QUESTION I WILL TELL YOU THE OBJECT OF YOUR CALL, NAMES OF FRIENDS, RELATIVES AND ACTUAL FACTS CONCERNING YOUR LIFE AND CIRCUMSTANCES WHICH YOU KNOW TO BE ABSOLUTELY TRUE.
Cut this out. My advice may be very valuable to you if not taken too late.
924 14TH ST. N.W.
District 3210.

SPIRITUALISTS 5

J. K. SIMMONS, SPIRITUAL ADVISER. Readings by appt.; seances Thurs., 8 p. m. 1341 NEWTON ST. NW. Col. 4342.

MRS. EMMA MARIE FOGERTY. Special readings by appt., $1. Dec. 0808. 1735 New Hampshire ave. nw., Apt. 204.

PROF. WRIGHT—Seance Sun., Wed., Fri., 8 p. m. 450 N. J. ave. se.; Linc. 10027.

DR. JANE B. COATES—Readings by appointment. Col. 6227. 3 days free treatment with each. 1627 Lamont st. nw., Apt. 2.

THE LITTLE WHITE MOTHER
Old reliable DeLong, trance medium with mystic television eyes; talks with white and colored. Question, 50c.
725 ELEVENTH ST. NW.

DR. JANE B. COATES
Will hold her
Message and Healing Service
At 1901 R St.
Just off Conn. Ave. N.W.
TONIGHT AT 8:15
Everyone Reached—Admission 50c.

MOTOR TRAVEL 6

GREATLY REDUCED RATES TO EVERY PART OF THE UNITED STATES.
Baltimore, Round Trip, Good Until Used ... $1
NEVINS BUS LINES
807 13TH ST. NW. MET. 4437.

AUTO TRUCKS—TRACTORS 8

FORD truck, 1931; light delivery; panel body; mechanically O. K.; rubber very good; exceptional value at $250; just the thing for quick grocery delivery. Phone Natl. 4205, Ext. 63.

FOR SALE

STAKE BODY TRUCKS H. D. DUMPS ON PNEU., LARGE SELECTION OF VANS, ALL SIZES AND TYPES, OPEN EXPRESS TRUCKS, PANEL DELIVERIES.

WE REPAIR
ANY MAKE OF TRUCK
NIGHT OR DAY.

Sterrett Operating Service
30 M St. N.E. Met. 0300

AUTO PAINTING—Plating 11

$15.00 AUTO PAINTING
ACE GARAGE.
Rear 1144 18th St. NW. Nat. 3432.

GARAGES 12

"SHERIDAN"—THAT'S THE GARAGE TO STORE YOUR CAR IN. CLEAN. REAS. RELIABLE. 2516 Q NW. PO. 4375

WANTED—AUTOMOBILES 13

WE WILL BUY
Your Car for Cash.
See Mr. Dillon. 1440 P St. N.W.

USED CARS BOUGHT, SOLD AND EXCHANGED. MANHATTAN AUTO & RADIO CO., 1706 7TH ST. NW.

CASH FOR YOUR CAR
or will pay unpaid balance and give you difference in cash. See Mr. Barnes, 1729 14th st. nw.

RECOMMENDED SERVICE 14

The following business concerns guarantee satisfaction to Post readers. Any complaint found necessary to be made to The Post will receive prompt attention. For admission to Recommended Service Column call National 4205, Branch 43.

ALL-STATE Transfer Co., 908 Q nw. Anything moved anywhere. For best rates call Pot. 4807.

ANY painting and papering? I need work. Will give attractive prices. Best references. R. P. Letts. Met. 5316.

CONTRACTING, PLASTERING, CEMENTING, STUCCO, NEW CEILING, $10 UP. QUICK WORK. CLARENDON 461-W-1.

CARPENTERING, painting, glazing, fencing, roof mending; jobbing or by day. Call North 5537. J. E. Gillis.

CARPENTER — Alterations, remodeling, general jobbing; boat work. If you want it done right, call Raleigh, Linc. 9831.

CARPENTERING, plastering and brick work. Job or contract. All work given spec. atten. by exper. workman. No. 9839.

FLOORS SANDED and finished; price reasonable; also American sanding machines rented. H. L. Caton, AT. 0280.

FREE THEATER TICKETS—The Washington Post will give two free guest tickets to Loew's Palace Theater with each paid-in-advance want ad for seven or more times when brought to The Post's main office. On the screen Al Jolson, in "Hallelujah! I'm a Bum."

JOBS $1 and up; carpentering, brick, cement and plastering; guaranteed work; also home building. ATL. 4558-R.

OLD FLOORS renovated; upholstering; furniture repaired; antiques restored; reas. C. Norwood. 1428 B st. se. LI. 2031.

PAINTING, PAPERING, rooms dry-scraped, $4 and up; paper included. Alfred Hobbs, Atl. 2821-W.

PAINTING, PAPERING—Rooms, $4 up, paper incl.; absolute satisfaction guar.; special prices on all work now. Wheeler & Sons, 309 4th se. Lin. 7835.

PAINTING AND PAPERING: ROOMS DRY SCRAPED AND PAPERED, $4 AND UP. PAPER INCLUDED. WHITE MECH. G. M. BRADY. Atl. 3582-J.

PAPERHANGING, PAINTING—Best work; guaranteed in writing; $5 up; quick service; good selection. Spigel. Ge. 5811.

SPECIAL REDUCTION next 15 days; painting, papering, floor refinishing; housecleaning; est. Ben. WE. 1097.

AMERICAN TYPEWRITER CO.
Rent, sell, repair all makes; add. machines; open eves. 1431 E. Cap. st.; LI. 0062.

FOR SHOE REPAIRING
See Gerome first; excellent workmanship. Satisfaction guaranteed.
GEROME SHOE SHOP 1124 H st. ne.

PAINTING, PAPERING
Rooms papered, $4 up; guar. best work, best prices. H. P. Potter. Adams 4672.

HOUSE WIRING
Old—new; cheap. Wall plugs, $2.75. Fixtures hung, 75c. Chas. Casassa. Co. 0662.

PAPERHANGING Call Di. 8211 for free estimate for 5-room house, 2-story hall. Also painting. Quick work. Satis. guar.

CHARLES B. BROOME
Heating and plumbing. Special attention given repairing and remodeling. Our trucks equipped for emergency. No back-to-the-shop-trips. 614 F ST. NE. ATl. 3557.

Doub's Transfer—Ge. 0775
Local and long distance moving; 2 rooms, $5 and up; pianos moved reasonable.

Chair Caneing Porch rockers splinted; upholstering. Armstrong, 1235 10th st. nw. Met. 2062.

HAVE THAT ROOM PAPERED. $4 UP
Expert work, including paper. Also painting and plastering. Met. 9128.

BEAUTY PARLORS 15

FACIAL hair permanently removed by electrolysis; $2 treatments. Lillian A. Macklin, Met. 9795. Stewart's, 921 F st. nw.

HELP WANTED—FEMALE 17

BEAUTY OPERATOR—General experience all around—particularly hair dyeing; also good manicurist. Apply in person. Jimmie's, Inc., 3525 Conn. ave.

BEST POSITIONS—Large employment service; openings daily. Business and Secretarial Courses easily learned; latest methods; 3-12 months. Short Review Classes now forming. Inquire today BOYD SCHOOL, 1333 F St. Nat. 2340.

COOK and general housework, suburban home; must be clean, honest, respectful, good disposition and willing to work; salary, $20 monthly to start; stay nights; room and board furnished; state age, experience and nationality; permanent position with advancement to right person. Box 231, Washington Post.

FREE THEATER TICKETS—The Washington Post will give two free guest tickets to Loew's Palace Theater with each paid-in-advance want ad for seven or more times when brought to The Post's main office. On the screen Al Jolson, in "Hallelujah! I'm a Bum."

GIRLS—Three; under 24; neat, efficient; for light work in downtown offices; national corporation; permanent position if free to travel; crews leaving soon for Florida and California. Apply personally, Mr. Steele, 1169 Nat'l Press Bldg.

MANICURISTS (2); Seventy-five per cent commission. 312 9th st. nw.

SEVERAL young ladies for outside sales work. If you are neat appearing and willing to work we can offer you an attractive proposition selling an article where every call is a prospect. Apply 1103 Vermont ave. nw., Room 302.

FREE RADIO AUDITION
We are seeking new voices and instrumental acts for radio; special attention to children. Nat. 1113 or St. 9680.

WANTED—COLORED
Singers and dancers, also vaudeville acts for tent show. Apply between 4 and 5 p. m. Royal Producing Co., 612 F st. nw.

HELP WANTED—MALE 18

AN ESTABLISHED life insurance company needs the services of several men with sales ability. GOOD INCOME—commission basis—producers with good references are assured promotion within a few weeks. Apply between 9-11 a. m. 202 917 15th st. nw.

BARBER (white), first class; steady job. 6902 4th st. nw., Takoma Park.

BARBERS (10) first class, neat appearance, for inauguration week. Must be sober. 312 9th st. nw.

FREE THEATER TICKETS—The Washington Post will give two free guest tickets to Loew's Palace Theater with each paid-in-advance want ad for seven or more times when brought to The Post's main office. On the screen Al Jolson, in "Hallelujah! I'm a Bum."

I MADE $2,000 my first year corresponding for newspapers; no canvassing; send for free booklet; tells how. Heacock, 308 Dun Bldg., Buffalo, N. Y.

MAN—Must have good car; travel South and West; will pay expenses; references. Apply before noon. Harry Grieve, Ambassador Hotel.

MEN—You can start selling and earn $3 to $4 a day. $1 will start you. 1403 L st. nw. Apply 9 to 11 daily. Ask for Mr. Krauss.

MEN—Two, willing to work hard 6 days a wk. and overtime about 3 evenings wkly.; double pay. See Mr. Benson, Room 603, 1319 F st. nw.

SALESMEN—Responsible, adaptable, willing to work 55 hours per week; thorough training; no deposit or investment. Box 221, Washington Post.

SHOEMAKERS—Two, experienced. 1809 17th st. nw.

Chauffeurs Wanted
to drive for the
BELL CAB CO.
Liberal Proposition
1317 L St. N.W.

MEN FROM THE TRADES
Men from the engineering, mechanical, electrical, and building trades, who can give good local references and who want to go into a new line of permanent business in which they can build into real earnings, will be given interviews between 10-12 and 2-4, Tuesday, Wednesday and Thursday. Married men between 25 and 45 preferred; neat in appearance and willing to work hard for promotion. 738-1511 K st. nw.

SALESMEN—TAILORING
Several men will be added to sales force of organization well known in Washington; experience an advantage; commission; full protection prospects and repeat orders. Apply 10 a. m. to noon. J. N. WELLER, 1419 H St. N.W., 208.

Ask your barber why he uses Post Classified Ads.

"CAP" STUBBS — No Use Wasting All That Time — By Edwina

HELP WANTED—MALE 18

YOUNG men, under 24; of neat appearance; high-school graduates preferred; to travel with circulation manager and similar boys to California and return. Apply personally, Mr. Steele, 1169 Nat'l Press Bldg.

SALESMEN—FORD.
We can use 2 experienced automobile salesmen to sell NEW and USED FORDS. Most of our salesmen have been with us 6 to 9 years. Why? Because we treat them right and they make money. Join our homelike organization and be satisfied.
SEE DAN ABBOTT.
ANACOSTIA MOTOR CO.
1325 Good Hope Rd. S.E. Linc. 2077.

HELP—Male and Female 19

SALESMEN, SALESLADIES—New product; real money maker. Atlas Bldg., 9th and F sts. R. 500.

EMPLOYMENT AGENCIES 19A

A RECOMMENDED agency, "The Eureka," established 1897; efficient help; any capacity; prompt courteous service. Nat. 2808.

DOMESTIC AGENCY, DEc. 2419, 1937 14th st., furnishes any kind of help.

HELP—All kinds; white, colored; recommended cooks, maids, nurses, day workers. Ladies' Exchange, 807 Vt. ave. nw.

SITUATIONS—FEMALE 21

A LAUNDRESS wishes laundry to take home; references. North 7181.

COLORED woman; cafeteria work; pastry cook; light housework; experienced. De. 6028.

COLORED girl; general housework, laundry; children's clothes especially; at my home or yours; exp. LI. 9098-W.

COLORED girl; work of any kind, with private family; can stay nights; refs. District 9103.

COMPANION-NURSE—Refined; conscientious; long experience; particularly adaptable to elderly persons. Metro. 2410.

FREE THEATER TICKETS—The Washington Post will give two free guest tickets to Loew's Palace Theater with each paid-in-advance want ad for seven or more times when brought to The Post's main office. On the screen Al Jolson, in "Hallelujah! I'm a Bum."

GIRL—Colored; mother's helper, nursemaid; stay nights. At. 4907-W.

HOUSEWORK—By reliable colored woman; best ref. 1642 Florida ave. nw.

STENOGRAPHER—Age 21; single; efficient and accurate; local references; needs position. Call Met. 9771. Apt. 4.

SITUATIONS—MALE 22

BARBER, American, wants position; in or out of city. A. E. Mayo, 314 Md. ave. ne.; telephone Atl. 0837.

CHAUFFEUR-HOUSEMAN—Colored; work of any kind; experienced. DE. 4374.

CHAUFFEUR—Priv.; col.; mech.; 1st class; 15 yrs.' exp.; best refs. DE. 4962.

MALE nurse; 10 yrs.' experience; hospital or private nursing. North 5032-J.

BUSINESS OPPORTUNITIES 24

ATTRACTIVE rooming house; all rented; income over $200 mo.; rent or sale; all newly furn. and dec. 1304 Monroe nw.

CASH for your business. List it with us immediately; no charges unless sale is made. R. M. De Shazo, 1130 14th st. nw.

CONTRACTOR—To share office, shop and storage yd. with gen. contractor. Phone Linc. 4342 or Linc. 8536.

DOUBLE secured 1st mortgage notes, $50, $100; due in 6 mos.; at a discount to net 10%. 510 Bond Bldg.; NA. 4619.

FREE THEATER TICKETS—The Washington Post will give two free guest tickets to Loew's Palace Theater with each paid-in-advance want ad for seven or more times when brought to The Post's main office. On the screen Al Jolson, in "Hallelujah! I'm a Bum."

GRAB IT! Lunchroom; doing good business. Call Columbia 10450.

HOTEL—128 bedrooms; elec.; elevator; phone in all rooms; long lease. Mr. Rogers, 1410 H st. nw. Di. 7819.

OPPORTUNITY — For one who knows Washington; immediate possession; 13-room, modern house; complete furnishings; exclusive block. 1758 N st. nw. Wolf Agency Dist. 8780.

ROOMING HOUSE—16 rooms, 5 baths; not a vacancy; 16th st., near White House. Rogers, 1410 H nw. Di. 7819.

60-CAR GARAGE, gas pumps; fully equipped repair shop, battery charging outfit; adj. parking lot; 40 cars now in storage; price, $2,000. If interested apply 1232 12th st. nw.

$4,000 CASH will purchase $100 monthly income; amply secured by real estate. Phone Col. 1348.

REAL ESTATE LOANS 27

PRIVATE PARTY desires to sell several small first trusts on Maryland property. Box 222, Washington Post.

Low Cost on Good Loans. Prompt Action.
HARRY B. PITTS
1343 H St. nw. Met. 4300.

FIRST AND SECOND TRUST LOANS
C. F. WARING
1416 F ST. NW. NATIONAL 9172

INSTRUCTION COURSES 29

AUTO LESSONS—For easy parking, clutch control; cars furnished; permit instruction guaranteed. Foster, ME. 1809.

BALLROOM dancing taught by French instructoress; beginners a specialty; rates reasonable. Mlle. De Saix, Ex-Cuban Embassy, North 3322.

BUSINESS COURSES—Our individual instruction courses save time and money. Poteet's Business College, Nat. 4717.

CONTRACT BRIDGE lessons, directed play, open games; aft. and eve.; duplicate Tues. and Fri. at 8:30. Mrs. Dixie T. Wright, certified teacher. La Salle Apts.

FREE THEATER TICKETS—The Washington Post will give two free guest tickets to Loew's Palace Theater with each paid-in-advance want ad for seven or more times when brought to The Post's main office. On the screen Al Jolson, in "Hallelujah! I'm a Bum."

GREENE'S Washington Academy of Beauty Culture; night and day classes; positions obtained. Suite 225, National Press Bldg.; Met. 6362.

GREGG shorthand by exp. teacher; beginners; review; speed dication; private lessons; moderate rates. Dec. 3584-J.

NEW CLASSES now forming for Hawaiian steel guitar and other instruments. Lessons $1 per week. Beautiful guitar free to each of first 10 applicants that answer this ad. Apply at once. National Studios of Music and Dance, 2821 14th st. nw. Ad. 8335. Open 10 a.m. to 10 p.m.

SPANISH; Experienced teacher, M. A. degree. Reasonable rates. Dec. 5173.

TUTORING—By teacher, with remarkable success in preparing pupils for college, board, naval and other exams. CL. 5157.

Duplicate Contract Bridge Tournament. Hotel Carlton, every Wednesday, 8:15 p. m. 50c per person. National 2630. "Special atten. to individual instruction."

FRENCH Private lessons; tutoring; reduced rates.
1450 Girard st. nw. Col. 8194-J.

DOGS—CATS—PETS 31

AQUARIUMS—10-GALLON; GALVANIZED FRAME; $2.95; TROPICAL FISH. 1283 OATES ST. NE. ATLANTIC 0068-M.

POMERANIAN PUPPIES, eligible A. K. C. registration. 15 Grove st., Hyattsville, Md. Greenwood 1613-J.

WHEN downtown visit Schmid's Emporium of Pets; singing canaries, gold and tropical fish, turtles, puppies, rabbits and other varieties of house pets. Hear the wonderful talking Mino from East India. 712 12th st. nw.

DEE CEE KENNELS
Boston terriers, chows, toy French poodles and toy Scotch terrier puppies. Take Colesville Pike at traffic light, 3½ miles in Silver Spring. Shep. 3328.

HORSES—CATTLE 32

SWISS milk goats; registered; pure-bred grades; soon fresh; reasonable. Les House, Hybla Valley, Va.

POULTRY and SUPPLIES 33

FOR RENT—Hatchery, henhouses, incubators, brooder houses, stoves; on highway, 4 miles from city; 3 acres land; also 3 rooms for rent. Phone Clar. 1068-W-1. P. O. Box 217, Ballston, Va.

MISCELLANEOUS for SALE 35

ANTIQUE and Victorian furniture VERY cheap; chairs to match, $2.50 each. Lowest prices in town. 925 10th st. nw.

ANTIQUE—Beautiful mahogany furniture, drop-leaf table, vanity, chest of drawers, rug, desk, living-rm. set. Wis. 2450.

BABY GRAND PIANO—On account of prevailing financial conditions, I am forced to sacrifice my $750 Baby Grand piano for $225. Will give terms to responsible parties. Write Box 213, Washington Post.

BICYCLES and velocipedes repaired; parts for all makes; new spokes installed; rubber tires put on; free pick-up and delivery; estimates cheerfully given; reasonable prices; also new and used bicycles for sale. Mt. Vernon Cycle & Sport Shop, 738 9th st. nw. Met. 2735.

BICYCLES—Rollfast bicycles, velocipedes and sidewalk bikes; other good wheels; wheel goods repaired. Hazleton Bicycle & Sporting Goods Co., 424 9th st. nw.

BOILER and radiators for sale; bargain. 507 7th st. se. Lin. 5449-W.

DIAMOND wrist watch; solid platinum, set with 34 large blue-white and 2 large marquis diamonds; 17-jewel movement; must be seen to be appreciated; $55. Kahn Optical Co., 617 7th st. nw.

DICTAPHONE — Edison, complete with separate transcriber; good order, $18. Mimeograph, $4; make offer. Dist. 2077 any time.

ELEC. RANGE (Crawford), Westinghouse refrigerator, standard elec. incubator, all practically new; bargain. 33 Longfellow st. nw.

FOR INAUGURATION—1,000 folding steel cots for sale or rent, $2 up; other bargains in household furnishings. Potomac Bargain House, 490 Maine ave. sw.

FREE THEATER TICKETS—The Washington Post will give two free guest tickets to Loew's Palace Theater with each paid-in-advance want ad for seven or more times when brought to The Post's main office. On the screen Al Jolson, in "Hallelujah! I'm a Bum."

AUTOMOBILES for SALE 7

BUICK 1929 Master 6 Brougham. Black Duco finish. Very special price.......... $325
STANLEY H. HORNER, INC.
1015 14th St. N.W. Nat. 5600.

BUICK—1928 SEDAN; GOOD RUNNING CONDITION, $125. 1527 M ST. NW.

BUICK—1928 Sedan, Master "6." Exceptionally fine condit. mechanically and appear.; $150, terms. Gish Garage, 17th, at U.

BUICK roadster, 1922; 7,168 mi.; excellent condition; cheap; motor perfect; paint good; 5 good tires. Owner, 1314 Rhode Island ave.

CHEVROLET 1932 STANDARD COACH.
Snappy black finish with red trim and wheels; low mileage; fine condition; new car guarantee; $125 down, terms.
LUSTINE-NICHOLSON
MOTOR CO.
Hyattsville, Md. Greenwood 2200.
Open Evenings. "Come Over."

CHEVROLET—'32 coach, excellent condition, low mileage, $395. Terms. Barry-Pate, 1360 Park Rd. Ad. 10202.

CHEVROLET—1932 De Luxe sedan. Six wheels, trunk rack; perfect condition; only 7,000 miles; original owner will finance; guarantee. Phone Ad. 8017-W.

CHEVROLET 1931 SPECIAL SEDAN.
Attractive maroon finish; 6 wire wheels; very good condition; reasonably priced; down payment $95, balance easy terms.
LUSTINE-NICHOLSON
MOTOR CO.
Hyattsville, Md. Greenwood 2200.
Open Evenings. "Come Over."

CHEVROLET—'30 business coupe, mechanically O. K.; new black finish, $185. Terms. Barry-Pate, 1360 Park rd. Ad. 10202.

CHEVROLET 1928 COACH.
Although this car is a '28 model, you will be pleased with the appearance and performance, and best of all is the price; only $25 down. Be sure you see it!
LUSTINE-NICHOLSON
MOTOR CO.
Hyattsville, Md. Greenwood 2200.
Open Evenings. "Come Over."

CHEVROLET—'30 coach, good tires, paint and slip covers; has wire wheels; $245; terms and trade. Barry-Pate, 1360 Park rd. Ad. 10202.

CHEVROLET 1932 4-door Sedan. Just nicely broken in. Carries a new car guarantee......... $445
OURISMAN CHEVROLET.
625 H St. N.E. Lincoln 10200.

CHEVROLET—1928 Sedan, 4-door; splendid condition throughout; will sacrifice for $95; will accept $25 cash and $10 mo.; can be seen at my home, 2752 Woodley pl. nw. Col. 1245.

CHEVROLET 1930 COACH.
Smart wire wheel job; splendid condition throughout; priced low; only $50 down and terms.
LUSTINE-NICHOLSON
MOTOR CO.
Hyattsville, Md. Greenwood 2200.
Open Evenings. "Come Over."

CHRYSLER "70" 1931 SEDAN.
Splendid condition; every respect; $497.
H. B. LEARY, JR., & BROS.,
1321 14th St. NW. North 6826.

CHRYSLER "52" RDSTR. A REAL BUY AT $97. 1527 M ST. NW.

CHRYSLER—Coupe, 1926, R. S. This car retains its Chrysler distinctive appearance plus long life and a dependable motor car at $58 cash, bal. easy terms. Mr. Robertson, Dec. 1910, or 1509 14th st. nw.

DODGE 1931 De Luxe Coupe. Six wire wheels; chromium tire covers, trunk rack, side mirrors; refinished. $445
GRAHAM MOTOR SALES, INC.
1526 14th St. N.W. Pot. 0772.

FORD—Town Sedan, 1931, latest model, sloping windshield. It would be difficult to imagine a more economical car to operate than a 1931 Ford. Cost of operation is as low as any new or used car and service can be obtained from any one of 10,000 dealers anywhere. Can be bought for $138 cash, bal. easy terms. Mr. Elmquist, Dec. 1910, or 1509 14th st. nw.

FORD—'31 sport roadster, new tires, perfect finish and upholstery, $215; small down payment, balance $12 mo. Barry-Pate, 1360 Park rd. Ad. 10202.

FORD—Engine heads welded, $2.50; leaky gas tank welded in the car, $5.50. Weldit Co., 516 1st st. nw. ME. 2416.

FORDS—1931 De Luxe Roadster and Town Sedan. Priced right. Frey Motor Co., 1827 14th st. nw.

FORD—V-8 Sedan, 1932. This car driven very little and can not be told from new; has heater, and is a real buy at $445. Harry I. Blum, 4809 Illinois ave. nw. Adams 5107.

FREE THEATER TICKETS—The Washington Post will give two free guest tickets to Loew's Palace Theater with each paid-in-advance want ad for seven or more times when brought to The Post's main office. On the screen Al Jolson, in "Hallelujah! I'm a Bum."

NASH—1929 "6" Conv. Coupe; flawless maroon finish; six disc wheels; well fenders and chrome tire covers; engine runs like a top. This car must be sold and I will sacrifice for $265; part cash and terms, or cash and trade. Will gladly demonstrate to interested parties. W. R. Fuller, jr., GE. 6338.

NASH—1931 "6" Sedan; this car has been kept in garage and never exposed to bad weather; dark blue finish and upholstery like new. Has been used very little and never been driven fast although there is plenty of power under the hood. Will accept any reasonable offer and terms from responsible buyer. Call owner, W. P. Williams, EM. 2496.

PONTIAC—Business Coupe, 1930. An ideal car for the business or professional man. Will sell for 96 cash, bal. easy terms. Harry I. Blum, 4809 Illinois ave. nw.; Adams 5107.

PONTIAC 1930 coupe, with rumble seat; black finish; upholstery very clean; new tires; real bargain for some one; $285.
STEGER MOTOR CO.
645 Md. ave. ne. Lin. 0178.

For an alert, responsive field, use Post Classified Ads for service, rentals or sales.

AUTOMOBILES for SALE 7

$ Your Dollars $

Have Buying Power HERE!
Better Values at Better Prices

'31 CHEVROLET SPORT RDSTR.—Solid black finish; 5 wire wheels; rumble seat; 5 new tires; engine thoroughly checked and is perfect
$250

'30 PLYMOUTH—Late model sedan, 5 new tires; beautiful black finish; engine perfect. A reputation builder for its maker; reliable transportation for you
$225

'30 FORD TOWN SEDAN—5 new tires; motor just overhauled completely
$220

'29 CHEVROLET COACH—4 new tires; clean dark gray finish; disc wheels; motor just overhauled and runs like a clock
$150

'30 CHRYSLER "6" SEDAN—Late series; 5 new tires; rich black finish and whipcord upholstery flawless; has been driven just 20,000 miles
$295

'29 FORD SPORT ROADSTER—4 new tires; rumble seat; very clean
$95

Liberal Financing

United Motor Co.
40 H St. N.E. Met. 8078

Put Your Cash In a NASH
AN INVESTMENT WORTHY OF YOUR CONFIDENCE
IT PAYS COMPOUND INTEREST IN DRIVING PLEASURE

INVESTMENT NO. 1
1931 Nash Coupe. Twin Ign. 8. Only 10,200 miles. New car value at a used car price.
$695

INVESTMENT NO. 2
1931 Nash 6-cyl. Sedan. Slightly used. Powerful, dependable and economical. Priced special today at
$465

INVESTMENT NO. 3
1930 Nash, Twin Ign. 6 Coach. Built-in trunk. Famous valve-in-head motor. Don't miss this one at
$445

INVESTMENT NO. 4
1929 Nash Special 6 Sport Roadster; 5 wire wheels; rumble seat. Beautiful finish—new top.
$365

WILLIAMS & BAKER, INC.
1507 14th St. N.W. Pot. 6140

Wisconsin Motors, Inc.
USED CAR LOT
2901 M St. N.W. Dec. 5540

Ford 1932 V-8 Victoria coupe	$495
Dodge 1930 "8" sedan	$375
Oldsmobile 1932 convertible roadster	$725
Pontiac 1931 deluxe conv. coupe	$425
Nash 1930 standard "6" sedan	$345

Open Evenings

FRANKLIN AIR-COOLED MOTORS; NO FREEZING TROUBLES.
1929 5-passenger sedan; like new throughout; 30-day guarantee. This car has been reduced from $865.
$617
1928 SEDAN. Looks and runs like new.
$400
SERIES 11-B 5-PASS. SEDAN. In A-1 condition throughout.
$150
10-C SEDAN. In excellent running condition.
$50
CALLAN MOTORS, INC.
FRANKLIN DISTRIBUTORS.
1529 M ST. NW.

FORD 1930 Standard Coupe, thoroughly reconditioned; a dandy car for you for $180. I can't use it. Metr. 8086.

STEUART MOTORS
COME SELECT A CAR
Pay for It While Riding
Fords, Chevrolets, Dodges, Buicks, Nash, Chrysler and Others. All Years—All Models, Including Trucks and Deliveries.

This Week Only

Price of Car	Cash Payment	Weekly Payments
Up to $30	$5.00	$2.50
Up to 50	7.50	3.00
Up to 75	10.00	4.00
Up to 100	20.00	5.00
Up to 125	27.50	5.00
Up to 150	35.00	5.00
Up to 175	42.50	5.00
Up to 200	50.00	5.00

This Week Only

For As Little As $5.00 Down
6th and New York Ave.
NAtional 3000
Open Evenings and Sunday
For As Little As $2.50 Per Week

AUTOMOBILES for SALE 7

USED CARS — TWO-DAY SALE — AUTO NECESSITIES

1929
PONTIAC SEDAN
Reconditioned throughout! Just out of the paint shop; finished in beautiful pearl gray with black fenders. Upholstery clean; motor has been thoroughly overhauled and runs to perfection.
$245

Genuine
A. C.
CHAMPION
SPARK PLUGS
39c ea.

"314"
CADILLAC COACH
Ideal family car; dark blue body with red wheels; tires like new; in good mechanical condition. A real value
$145

ACCESSORIES

Cigar lighters	.19
Trunks for small cars..	$4.95
Wonderful sounding Micro horns, as low as..	.69
Make your closed car modern with No-Draft Shatterproof Ventilators (Per Pair),	$4.95
Clock Mirrors	$1.39
Passenger Car Mirrors..	.19
3-lb. can of gear grease, including gun	.29
Cup grease per lb.	.14
Inner Tubes, 30x3½....	45c
All other sizes	95c
Lamp kit, 2 headlights, 1 rear and one dash, including kit, all for.....	.39
Box of 5 auto fuses, for any car	.14
Box of Inner Tube Patches, including cement.	6c
Hand Pumps	39c
Steel Auto Jacks	39c
11-Plate Storage Batteries (with old one)..	$2.49
Seat Covers for Coupes..	78c
Seat Covers for Coaches and Sedans	$1.49

1931
FORD De Luxe SPT. RDSTR.
This car is a late 1931 and has been in storage for one year. It is completely fitted out with 5 wire wheels, well fender and trunk rack. Could not be in better condition. And only
$179

MOBILOIL
1 Gallon
$1.03
5 Gallons
$4.19

ESSOLUBE 1 gallon can.. .33 5 gallon can..$3.69

1930
FORD CABRIOLET
Freshly painted; 6 tires, new trunk, well fenders; engine in fine shape.
$195

TWO DAYS Today, Tomorrow Only!

MANHATTAN AUTO & RADIO CO.
1706 Seventh St. N.W.

OPEN EVENINGS PHONE NORTH 7557

WHY—GAMBLE?
Buy From Us and Be Safe

1931 Chevrolet De Luxe Sedan; privately owned........	$265
1931 Hupp de luxe sedan.....	545
1932 Plymouth convertible coupe, like new........	395
1929 Buick, 2-pass. R. S......	335
1929 Pontiac sedan	165
1929 Chevrolet coach, refinished	125
1928 Chrysler 70 sedan......	195
1927 Chevrolet coach	35
1930 Ford roadster	165
1929 Ford roadster	85
1931 Ford roadster...........	225
1931 Ford sedan, refinished...	245
1931 Dodge sport coupe	275
1929 Graham Sedan...........	150
1930 Nash Ambassador brougham	345

30 Others to Choose From
MODERN AUTO EXCHANGE
2303 14th St. N.W. Col. 9396

$19 DOWN

'25 Packard Coupe	$35
'27 Pontiac Coupe	35
'29 Whippett Coach	40
'27 Buick 5-Pass. Coupe.	59
'29 Whippett Coach.....	69

$29 DOWN

'27 Studebaker Coach ...	$74
'28 Paige 7-Pass. Sedan..	99

ALSO

'28 "614" Graham Sedan.	$159
'31 Chev. Coach, 100%..	295
'32 Chev. Sedan, 100%..	445

E. B. FRAZIER'S
518 10th St. N.E.
Linc. 6500

WE NEED USED CARS
Liberal Allowances
NOW
On New 1933
PONTIACS
The Economy Straight 8
at
E. B. FRAZIER'S
518 10th St. N.E. Linc. 6500

THE LOWEST USED CAR PRICES IN THE CITY

Quality Considered

—Don't overlook that vital point for that is what determines VALUE. Sure we've made prices unbelievably low, but you can count on every car in our showroom for dependability. Critical inspection and thorough reconditioning before a car is offered for sale explains why TAYLOR'S cars ARE BETTER USED CARS. Be fair to yourself and see TAYLOR MOTOR CO. FIRST!

COMPARE
VALUE—
PRICE—
TERMS—

FREE A six-months' Lubrication Policy with every guaranteed used car

Better Used Cars Always — TAYLOR MOTOR CO. THREE SHOWROOMS 14th St. at T N.W. — See Our Display Today

DONOHOE
CHEVROLET
It does MAKE A DIFFERENCE where you buy a used car.
Our Used Cars Are a Good Safe Investment
Take advantage of our low prices and be ready to enjoy the nice weather which is "just around the corner" ("no foolin'").
ALL MAKES MODELS PRICES
TERMS—TRADE
1620 M St. N. W.
Open Evenings. Dist. 8300

PONTIAC—1928 COUPE; GOOD CONDITION, $75. 1527 M ST. NW.

PONTIAC—'28 coach, good condition throughout, ready for any test, $145. Terms. Barry-Pate, 1360 Park rd. Ad. 10202.

STUDEBAKER—Dictator 8 Coupe, R. S., 1931. This car has steel body, free wheeling, hydraulic shock absorbers. These cars noted for their long life and brilliant performance, and is an honest investment at only $445. Ask for Mr. Hines, Dec. 1910, or call at 1509 14th nw.

HUPP '31 SEDAN—Like new, $475.
STEGER MOTOR CO.
645 Md. Ave. N.E. Linc. 0178.

50 USED CARS—PRICED RIGHT.
LOGAN MOTOR CO.,
1810 E ST. N.W.

MOUNT VERNON MOTORS.
More for the Money.
1234 9th St. NW.

FORDS—NEW—USED.
"PARKWAY,"
3040 M ST. NW. WEST 0161.

More Value for Less Money.
NOLAN MOTOR CO.,
1111 Eighteenth St.

Buy a "Chernerized" Used Car.
CHERNER MOTOR CO.,
1781 Florida Ave. N.W.

MISCELLANEOUS for SALE 35

MONEY advanced on watches, diamonds, jewelry, antiques, gold, silver, pawn tickets. Livingston, 1404 N. Y. ave. Met. 9264.

NEW fur coat; silver muskrat, with Alaskan fitch collar; size 16/40 inch length; ¼ cost price. National 2630, Apt. 307.

OFFICE FURN.—Large desk, armchair, Und. typewriter, table, etc.; first-class; cheap. Room 1107, 927 15th st.

PIANOS FOR RENT—Up., $3.50 and $4 per mo.; finest rental stock in Wash. Na. 3659. W. W. Kimball Co., 721 11th st.

PIANO—A Stieff made small size grand to be sold for the unpaid balance. Come in and see it at once.
CHAS. M. STIEFF, Inc., 1340 G St. NW.

PIANO — Beautiful mahogany Steinway used grand. One of the finest pianos made. The original cost was $1,150; our special price, $175, on easy terms.
CHAS. M. STIEFF, Inc., 1340 G St. NW.

PIANOS—Used and factory rebuilt, in splendid condition; Davies & Sons grand, like new, $350; Steinway grand, used, $175; Leonard & Co. upright, $100; Everard upright, $85; several uprights at $40.
CHAS. M. STIEFF, Inc., 1340 G St. NW.

RADIOS—$1 down delivers any Philco, Majestic or Atwater Kent; $10 up. Open eve. City Service Radio Co., 513 H ne.

RADIOS for rent, $1 wk.; we buy, sell, repair all makes. Gordon's, Met. 7157.

SUITS—Full dress and tuxedo; size 40; light gray hat; drawing lessons (books); real bargain. WE. 1855-R.

TIRES—Dayton Thorobreds; big, heavy duty tires at bargain prices. Watch this column for prices.

TRUNK—Large, threatrical wardrobe; Taylor make, real buy, $10. 1212 N. Y., apt. 1.

TYPEWRITERS—Guaranteed like new; low prices; terms; we rent, repair, exchange. Standard Typewriter Co., 723 10th nw.

TYPEWRITERS—Special for this week; new Remington portables at $42.50; former price, $60; all makes sold, rented, repaired. Typewriter Sales and Service Co., 811 17th st. nw. Nat. 5666.

WINDOW SHADES—Manufacturing all our window shades enables us to give better value; opaque shades, 49c; Holland shades, 59c; small additional charge for installing. A. Kleeblatt Co., Inc., 1100 H st. ne. Linc. 0879.

WOOD—Oak and pine; dry, seasoned; delivered and stored; $10 a cord, $5 half a cord. Phone Clar. 461-W-1.

CURIO COLLECTORS AND DEALERS.
I have for sale a beautiful gold decorated china banquet set of sixty-five dozen pieces, with a badge of the Rostrum of the House of Representatives. This set of china was ordered by the manager of the House Restaurant when Mr. Longworth was Speaker of the House. This is the only china in existence with this special badge or crest, and no doubt will become very valuable as time passes. Will sell the entire set for the highest offer over one thousand dollars. Financial stress is my only reason for offering this valuable china for sale.
Act At Once If You Are Interested.
C. S. DuLANEY, Sr.
641 New York Ave. N.W.

CHAIRS FOR RENT
At very reasonable charges. Ideal for bridge parties, banquets, meetings, &c. Quick service. Call Dist. 8112. D. Notes. 633 Indiana ave. nw.

BARGAINS GALORE
In Uprights, Players, and GRANDS
Match These Values IF YOU CAN!

GRAND PIANOS

DAVIS & SON, mahogany finish, bungalow size	$146
DRACHMANN, small size, beautiful tone	$163
CONCORD, looks like new, sold formerly for $795, now........	$215
STEINWAY, used grand; a real bargain for teachers and music lovers	$289

UPRIGHT PIANOS

McEWEN, scroll design..........	$19
WING & SONS, good for practice,	$27
SMITH & BARNES, period design	$39
RICHMOND, small size........	$69
KNABE, exceptional bargain.....	$97
STEINWAY, studio size, looks like new	$146

PLAYER PIANOS

SOLO CONCERTO, 100% guaranteed	$50
SCHAFF BROS., plays good......	$65
ARTISTONE, marvelous expression	$77

And Dozens of Other Bargains to be sacrificed at Unbeatable Prices.
TERMS
$1 DOWN
as low as $1 per week
FREE PIANO LESSONS
Buy Your Piano Now and SAVE REAL MONEY!
HOMER L. KITT CO.,
1330 G St. N.W. NA. 4730

WANTED—MISCELLANEOUS 36

ANTIQUE jewelry, gold teeth, watches, diamonds, silver, coins, music insts; full price paid. Schiller's, 444 9th, cor. E nw.

BOOKS BOUGHT—Highest cash prices paid for books in any quantity; bring them or phone Metropolitan 5415. Pearlman's Big Book Store, 933 G st. nw.

GRAND PIANO—Give make, age and price. Box 232, Washington Post.

TWIN stroller; must be in good sanitary condition; reasonable. AT. 3013-J.

WE PAY CASH
for old gold, silver, watches and diamonds and old jewelry. Selinger's, 818 F st.

OLD GOLD, SILVER WATCHES, DIAMONDS
And discarded jewelry wanted for our mfg. dept. Full cash value paid.
SELINGER'S 818 F St. N.W.

SUBURBAN ROOMS 39B

VIRGINIA—Lyon Park. Nice room and board; near city; excel. meals; garage; buses to center of city. 14 Franklin ave.; Clarendon 1193-W-1.

ROOMS—FURNISHED 42

ACCOMMODATIONS for 2 or 3 guests in charming home of Mrs. Walton, 1869 Mintwood pl. nw., Apt. 42; refs. Col. 5255.

A LOVELY spacious fr. rm., beautif. furnd; 2-rm. suite (8 wind., 3 expos.); fireplaces, radio; exclus.; refs.; adults. 1826 17th.

ARIZONA HOTEL—310 C st. nw., block off Pa. ave.; neatly furnished rooms; lobby; 3 baths on each floor; shower bath; continuous hot water; $4 week up; transients, 75c to $1.

ARTISTICALLY furn., newly decorated, large 2d-floor ft.; 2 large windows and bay; 2 closets; good bed; l. h. w.; near bath; owner's home in Mt. Pleasant; quiet; $5 per wk.; gentleman; near cars, bus. 1842 Monroe nw.; Adams 2449-W.

ATTRACTIVE rm. on 1st fl.; priv. bath; cont. h. w.; 2 windows; $20. 137 Carroll ave., Tak. Pk.; Shep. 3737-J.

BEAUTIFUL, next to bath; abundant hot-water heat; $15 month. Col. 8307-J.

BILTMORE ST., 1832 — Accommodate groups for inaugural. Mr. Neuland, Col. 1348.

BILTMORE ST. NW., 1971—Attrac. furn. rm.; near bath; gentleman preferred; all conveniences; reasonable. Ad. 7736.

CALVERT ST. NW., 1842—Nr. 18th and Col. rd. Front rm., $4 wkly; also l. h. k. rms.; corner house.

CENTRAL (1314 15th st. nw., Apt. 3)—Single front room; atttractive, homelike; reas.; permanent or transients.

CHEVY CHASE—Beautiful, large rm., near bath; 2d floor; 3 south windows; $16 per mo.; references.

CHEVY CHASE, MD.—8409 Florida st. Gentleman; rm., priv. bath; phone; breakfast optional; no other roomers. Wis. 2572.

COLUMBIA RD. NW., 1736—Apt. 102. Large, bright rm.; cultured home for business woman; privileges; $18. Col. 8090.

D ST. SW., 902—Rooms, with or without board; refined, quiet, comfortable.

DOWNTOWN—1305 R. I. ave. nw. Attractive single and double rms.; modern improvements; fronting 2 sts.; prices reas.

DOWNTOWN—1111 11th nw. Very desirable rms.; day, week or month; cont. h. w.; reasonable.

DUPONT CIRCLE, 1750 P st.—Very large, nicely furn. bed-sitting room, gentleman; instant hot water; phone.

DUPONT CIRCLE—1746 P st. nw. Lovely single, double rms.; con. h. w.; twin beds; $3.50 wk. up.

EAST CAPITOL NE., 844—Attrac., comfortable single rooms; in modern, private home; reasonable; also double.

EVARTS ST. N.E., 1007—Neat furn. rms. for inaugural visitors. Pot. 2981-J.

ROOMS—FURNISHED 42

EYE ST. NE., 619—2 furn. rms.; for l. h. k.; adults; reasonable. Linc. 8658-J.

EYE ST. NW., 1839—Apt. 22. Beautiful, large room; next bath; also small room; every convenience; reasonable.

FAIRMONT NW., 1339—Large front bed-living room, 2d fl., l. h. k., clean, warm, convenient 3 car lines, bus.

FREE THEATER TICKETS—The Washington Post will give two free guest tickets to Loew's Palace Theater with each paid-in-advance want ad for seven or more times when brought to The Post's main office. On the screen Al Jolson, in "Hallelujah! I'm a Bum."

GARFIELD ST. NW., 2620—Nr. Wardman Pk. and Shoreham Hotel; attrac. furn. single, double rms.; all conv.; reas.

INAUGURAL VISITORS—Homey rooms, single or en suite; clean, quiet; contin. h. w., phone, maid, janitor; exclusive. 1717 De Sales.

JEFFERSON ST. NW., 522—Lovely furn. front rm., private bath; new house; extension phone; private family; garage. GE. 7996.

KILBOURNE PL. NW., 1708—2d-fl. front rm.; 3 windows; beautifully furn.; meals optional; refined home. Adams 4714.

L ST. NW., 1328—Attrac. double rms.; reasonable; running water; accommodate several persons; l. h. k. rm., alcove, kitchenette; $8 week.

LARGE, clean, comfortable rooms. Reasonable. 927 M st. nw. Met. 3910.

M ST. NW., 42—Large nicely furn. rooms; next to bath; double, $2.50 each; single, $3 up. Met. 3990.

MASS. AVE. NW., 1414—Desirable double rms., with running water; in best residential section, downtown; for women.

MASS. AVE. NW., 1920—Nicely furn. rm.; suit. for 4 persons; also clean, cozy rm.; for visitors over March 4.

MASS. AVE. NW., 1750—Nicely furnished rooms; running water; reasonable.

MINTWOOD PL. NW., 1869—Apt. 41. Lovely room, private bath; 3 in family; exclusive; terms reas. Ad. 9480-J.

MINN. AVE. SE., 1438—Nicely furnished bedrooms; reas.; breakfast if desired. Phone Lincoln 3937.

MONTAGUE ST., 1630—Near Rock Creek golf course, nice room, with private family. Call Ge. 6346. References.

NR. CAPITOL (136 E st. se.)—2 newly decorated rms. and kit. Atl. 3738.

NEW HAMPSHIRE AVE. NW., 1000—Very lovely ft. rm.; twin beds; home comforts; 3 meals daily, $8 wk.; also table board; 3 meals daily, $5 week.

NEWTON ST. NW., 1625—For gentleman; attrac. 2d fl. rm., adjoining bath; conv. location; owner's home; reas.

ONTARIO PL. NW., 1818—Front rm., priv. bath; free phone in rm.; also single, with shower.

P ST. NW., 1747—Nicely furn. single or double room; near bath; every convenience; splendid home; reasonable.

PERRY PL. NW., 1337—Large rms., mod., neatly furn.; garage opt.; reas. rental.

RANDOLPH ST. NW., 1320—Beautiful rm., priv. lavatory; southern exp.; modern home; garage; reasonable. Adams 4306.

REASONABLE—Double, single; walking distance Govt. Depts.; convenient to bus, car lines; gentlemen. 537 21st st. nw.

RESEARCHMEN'S CLUB, 1607 Eye—Board, $2.50; room, $3 with 6 hours' work weekly. Also chance to earn room. Garage space.

SCOTT CIRCLE (1521 R. I.)—Front single, also double room, running water; every convenience, comfort. Transients considered.

THE PARKER—16th st. and Park rd. nw. Apt. 505. Attractively furn. rm. for employed lady; cafe in bldg. Ad. 6088.

VERMONT AVE., 1215—(Me. 3566) Steam heat; single room, $17; also double room; gentlemen; semiprivate bath.

WEBSTER ST. NW., 1614—Large rm.; twin beds and den; gentleman only; separate rms.; priv. lavatory. Adams 0031.

WOODLEY PL. N.W.—Attrac. front rm.; twin beds; private bath; all conv.; priv. home; prefer gentlemen; maid serv. Ad. 2208.

WOODLEY PL. NW., 2743—Nr. Wardman Pk. 2 rms., l. h. k., well furn., next bath; reas.

1ST ST. NE., 1921—Well furnished rms. for gentlemen. Decatur 2279-J.

604 E. CAPITOL—Oil heat, unlim. phone; reasonable; lady or gentleman.

10TH ST. NW., 1120—Newly renovated; $3 to $7. District 3664.

11TH ST. NE., 323—Newly furn. room; 2 young men; priv. family; southern exposure; $30 each.

1125 14th ST. NW.—Small rm., $3; also large dou. rm., next bath; very reas.

12TH ST. NW., 1242—Large, light front rm.; $4 week; 1 small front room, $3; other rooms.

1243 NEW HAMPSHIRE AVE. (near 21st)—Clean, comfortable rm.; next bath; a.m.i.; walking distance; tourists; priv.

13TH ST. NW., 1225—Two lovely housekeeping rooms, 2d floor; also double and single rooms; running water, plenty of heat; permanent or transient.

13TH ST. SE., 138—3 large communicating l. h. k. rooms; a. m. i.; use phone.

13TH NW., 1317—Tourists accommodated, clean, pleasant rooms in private home. Cooking privileges if desired; reasonable.

1434 CHAPIN ST. NW.—Lovely, spacious, warm, well furn. 2d-fl. front, double exp.; conv., close-in loca.; priv. home; reas.

15TH ST. NW., 1404—Single front room, $3 week up; double rooms, $5 up; twin beds; contin. hot water; walking distance.

1530 22D ST. NW.—Convenient, exclusive, homelike, clean rooms, tasty meals, $35-$40 monthly. Phone NO. 0860.

16TH ST. NW., 1846—Desirable ft. room; twin beds; near bath; continuous hot water.

16TH ST. NW., 2032—Attrac. furn. rms.; employed gentlemen; single, $17.50 mo.; double, $25 for 2; next bath. NO. 4259.

1645 NEWTON ST. NW.—Large front room, 2 beds; near street cars and buses. Board if desired.

17TH ST. NW., 1607—Warm rooms, with bath or running water; near shower; single, $6 or $7; double, $8 or $10.

18TH ST. NW., 1745—Large 2d-fl. front rm.; bright, cheerful; also small single; nicely furn.; priv. home. Pot. 2368.

VALOIS APARTMENT,
1330 Mass. ave. nw., Apt. 2.
Nicely furn. rm., kitchenette; also room.

514 OGLETHORPE ST. NW.
Large ft. rm., two exposures, twin beds, next bath; priv. home; no other roomers. Unlimited phone; reas. GE. 5322.

MERRILL MANSIONS.
1361 Fairmont st. nw. Beautifully furn., newly decorated single rms., $5-$7 week; large ft. rm., $40 mo.; also apts., $40-$45 per month.

NEW INN, 608 9TH
New management; renovated; redecorated; 25%-33 1-3% off; inspection asked.

ROOMS—UNFURNISHED 43

15TH ST. NE., 3400—One l. h. k. room, kit., bath (with shower); heat, gas and elec. incl.; near bus; $27.50. PO. 5464.

MD. AVE. NE., 1214—2 rms. for l. h. k.; light and gas furn., $25.

POTOMAC AVE. SE., 1429—2 rooms, kit., phone, gas, elec.; ½ blk. cars and grocery stores; employed couple preferred.

15TH ST. NE., 3400—1 rm., kitchenette, semibath; emp. couple. Pot. 5464.

Furnished or Unfurnished 44

E ST. SE., 136—2 rooms, kit. and bath; near Capitol; newly decorated; very good location. Phone Atl. 3738.

ROOMS and BOARD 45

ATTRACTIVE room for 3 pals; use of phone; Southern home cooking; $6 to $8 wk.; large clothes closets; 3 windows. North 5969.

ATTRACTIVE corner room; large, light private home; prefer 2 men or couple; 2 meals; very reas. Dec. 2436.

BEAUTIFUL furn. rm.; priv. family; near car lines; priv. entrance; prefer 2 young men; semipriv. bath. 323 11th st. ne.; Atl. 1710.

BEAUTIFUL, double front rm.; detached home; restricted section; cars at corner; fine table; $35 per mo. each. GA. 0223.

BILTMORE NW., 1824—Lovely double rm., with screened porch; also single; refined home, excellent meals; ref.

CONN. AVE. NW., 2521—Beautiful rooms; excellent meals; in well-appointed, refined home.

D ST. NE., 914—Congenial home; board and room; also table board; reasonable. Mrs. McGrath, Linc. 3981.

DUPONT CIRCLE—2003 O st. nw. Double room on 2d fl.; twin beds; meals in rm. if desired; no extra chg. North 7056.

EUCLID ST. NW., 1343—Large ft. 2d-floor rm.; also smaller; $32.50 and $35 month; reasonable transient rates. Col. 10322.

FRENCH family offers excellent room and board; reasonable; semiprivate bath; walking distance. Pot. 0454.

FREE THEATER TICKETS—The Washington Post will give two free guest tickets to Loew's Palace Theater with each paid-in-advance want ad for seven or more times when brought to The Post's main office. On the screen Al Jolson, in "Hallelujah! I'm a Bum."

G ST. SE., 1221—Lovely rms. near bath; home surroundings; good home cooking; meals any hrs; use of phone. At. 3723.

HARVARD ST. NW., 1328—Large front rm.; twin beds; well heated; excellent meals. Col. 3065.

HOTEL OLIVER (2125 G st. nw.)—Private room, hot and cold water (shower); 2 meals; main dining room; $12 week.

K ST. NW., 1733—Board and rm. from $25 to $40 mo.; table board, $5 weekly.

KILBOURNE PL. NW., 1712—South rm.; sleeping porch; cont. h. w.; good meals; incl. garage; $65 for 2. Col. 9656.

LAMONT ST. NW., 1822—Exceptionally nice large ft. rm., with balcony; newly decorated; excellent meals. Ad. 5323.

LARGE ft. rm., semiprivate bath; also large glassed-in sleeping porch; inst. h. w.; semidet. house; nr. car, bus. Ad. 8503.

LOWELL ST., 3506—Sunny rooms; refined home; excellent food; near car and bus line. Cleveland 0787.

M ST. NW., 1710—Rooms suit. for 2 or 3; comfortable in every way; also vacancy for girl; nutritious food.

NEAR 14TH & PARK RD.—Room and board for inaugural visitors; also rooms; convenient to downtown; reasonable. Adams 5524.

N. Y. AVE. NW., 50—3 newly dec., light, airy rms., $7; good home cooking; walking distance downtown.

R, NEAR CONN. AVE.—Two attractive rooms and bath, very comfortable beds; good service, every convenience; homelike, open fires, congenial young people; good home cooking; $35 and $38 monthly. Dec. 4495.

SONATA CLUB—Washington's most up-to-date boarding club; both single and double rms.; special privileges for entertaining, with best-prepared food; special rates; $30 and up; refined home atmosphere. 1322 19th st. nw.; NO. 7232.

THE FLORIDA—1328 18th st. nw., Dupont Circle. Exceptional home; lovely rooms; splendid meals; $32.50 up. POT. 5514.

WYOMING AVE. NW., 1835—Double rm. with sleeping porch, vacancy at $8.50; per week; excellent food; spac. living rms.; dou. rm.; dances and bridge parties. Col. 9201.

1ST ST. NE., 1921—Furn. rm. for gentlemen; Sunday dinner, breakfast every day; convenient to cars and buses.

326 MARYLAND AVE. NE.—Large, comfortable, second-floor room, near bath; home cooking; near Capitol; $25 mo.

11 NEWLAND ST., Chevy Chase, Md. Located between Circle and Chevy Chase Club; 3 nicely furnished rooms, private bath; reasonable. Transients accommodated inaugural week. Meals optional. Wisc. 3249.

11TH ST. NW., 1113—Large ft. clubroom; for 2 or 3; $7 weekly; also single; excellent meals; very reasonable. Met. 5682.

13TH NW., 2800, Hillcrest—Desirable rms., 1st and 2d floor, single and double; refined surroundings; well bal. meals; reas.

16TH ST. NW., 3320—Home atmosphere; attrac. single and double rms.; privileges; very reasonable. Col. 9400.

16TH ST., 1020—Rooms for young ladies or young men; excellent meals; walking distance.

19TH ST., 2300—Cozy front rooms; twin beds; good meals; also vacancy for young lady, $35.

4412 3D ST. NW.—Large rm., near bath; splendid location; Virginia cooking, $7 wk. Ad. 2214.

1839 WYOMING AVE. NW.
To see is to believe. A survey of boarding houses inspired a business woman to establish this exceptionally attractive home for young women of refinement; small; exclusive; 8 bedrooms, 4 baths; the freedom of your own home; good meals; Mt. Pleasant and 18th st. cars. Ad. 7183.

2101 S ST. AT CONN. AVE.
Beautifully furnished residence has accommodations for three more guests; every comfort that you would want in your own home. Delicious meals. Reasonable rates; references required.

APARTMENTS—Furnished 50

ADAMS MILL RD. NW., 2801—Apt. 307. On Rock Creek Park; near all cars; completely furn., sunny apt.; living room, bedroom, kitchen; Frigidaire (free); bath, shower. Call Sunday or nights.

ATTRACTIVE bed-living rm., kitchen, semipriv. bath; $45; also room l. h. k., $25; ideal for emp. ladies. 2033 P st. nw.

BACHELOR APARTMENTS—Newly furn.; 1 or more rooms. 1735 Conn ave.; Potomac 5455.

BACHELOR, with 5-rm., 2-bath apt. at The Westchester, desires married couple or 2 bachelors as cotenants; table board if desired. Inquire at desk.

BEAUTIFUL room and kitchenette apts.; sink, elec. range, $5.50-$7.50 wkly.; also reduced rent to caretaker. 1003 New Hampshire, near Wash. Circle.

COLUMBIA HEIGHTS (1439 Belmont st.)—Lovely 1 rm., kitchen, bath, porch; 2d floor, south front; gas, elec., Frigidaire are incl.; $50. GE. 9341.

DUPONT CIRCLE—2 LARGE ROOMS. Fireplace; kit., bath; beautifully furnished; for 3 people; excellent neighborhood. 1707 21st st. nw.

DUPONT CIRCLE—1746 P st. nw. Lovely living-bedroom, kitchen apt.; $35; adults.

FREE THEATER TICKETS—The Washington Post will give two free guest tickets to Loew's Palace Theater with each paid-in-advance want ad for seven or more times when brought to The Post's main office. On the screen Al Jolson, in "Hallelujah! I'm a Bum."

G ST. NW., 2106—Large ft. rm.; attrac. furn.; kit; semi-priv. bath; very reas.

HAMILTON NW., 921—2d fl., 2 rms., semipriv. bath; separate entrance; gas, elec. and heat included; reasonable.

KEDRICK—1801 K st. Lovely, sunny bed-rm., large living rm., priv. bath; elevator, phone, grill. Apt. 405.

KENYON ST. NW., 1352—First floor; very large bed-living room; hall with bed, large kitchen; private bath; porch; $45. ADams 3294.

MD. AVE. N.E., 1244—Nicely furn. living rm.-bedroom, kitchen; newly decorated; modern home; plenty heat and hot water; $45. Linc. 8635 (garage).

NEAR WALTER REED (410 Cedar st.)—Excell. location, completely furnished; 3 rms., kit., bath; free Frigidaire; screened porch; suitable 2 couples. $72.50. GE. 9341.

NEAR CAPITOL and library; 2nd fl. front; attr.; 2 rm., kit., bath; linen, gas, elec. furn.; reas. At. 2195.

ONTARIO RD., 2710, near 18th and Columbia rd.—Basement apt.; employed couple; adults only; separate entrance.

ONTARIO RD. NW., 2510—Living rm., kitchen and bath; completely furn; $8 wk; also basement suite.

PETWORTH (3600 R. C. Ch. rd., near Raymond Sch., off Ga. & N. H. aves.)—2 rms., kit., bath, Frigidaire, first floor. $50. GE. 9347.

SUNSHINE apt., 2 r., k., b., glass sleep. pch. (4 expos.), for 2-4 adults; also bed-liv. r., k., porch, sun-flooded fr. rm., next bath; clean, quiet. 1632 Q.

SUBLET—2 rms., kit. and bath; completely furn.; linens, dishes and silver; convenient to car and 16th st. bus line. The Commodore, 1621 T st. nw., Apt. 712; PO. 4200, Br. 712.

THE BOND (1230 New Hampshire ave. nw.)—1 rm., kit. and bath, $60; 2 rms., kit., bath, $85. Free refrigeration. 24-hour elevator service. Res. Manager.

1ST ST. NW., 2301—2 rms. and bath, all newly furn.; 3 rms., furn.; all open; four exposures; heat, gas furn.

2D ST. SE., 229—2d-fl. front bedroom and kit.; nicely fur.; h.-w. h., gas and elec. included; adults; reasonable.

2D ST. SE., 412—Opposite park; 2 rm. fr. apt., next bath; all modern; radio; private entrance; $30 mo.

3D NE., 2115—Eckington. 1 bedrm., kit., inclosed sleeping porch; gas, elec. incl.

4TH ST. NE., 438—2 rooms, alcove; for light housekeeping; adults; references.

8TH ST. NW., 5614—Attractive bed-living room, kit., bath; reasonable.

13TH ST. NW., 3114—Desirable 2-room apt.; attractive kitchen; priv. entrance; bath, heat, elec., gas; available garage.

APARTMENT RENTING BUREAU.
We Locate You Free.
Private cars to inspect apts., fur. and unfur. Open eve. 916 15th nw. Nat. 0470.

DOWNTOWN (On Lease)
1 Room, Bath; Electricity free; Uniquely furnished $37.50
2 Rms., Bth., Sunporch, Firepl. Antique furnishings; Elec., Gas $67.50
3 Rms., Bth., Kitchette, Frig. Air. Japanese Furnishings; Elec., Gas .. $68.50
MAISON D'ART,
1741 R. I. Ave., Near Conn.

WE PLACE YOU FREE
Furn. and Unfurn. Apts. and Houses.
NATIONAL RENTAL SERVICE.
1427 Eye St. N.W. Dist. 6768.

COSTS NO MORE!
Choice 16th St. Fur. Apts.
2-RM. APT., $55; 3 RMS., $70.
Finest bldg.; large rooms, beautifully fur.; phone, elev. serv., tile bath, shower, garage, Frigidaire, dinette. Phone Ad. 2308.

DOWNTOWN—1402 15th
Large furnished room with shower; accommodate 2 or 3 gentlemen. Reasonable.

Francis Scott Key, Apt. Hotel
20th and F sts. nw. 1 rm., kit., bath; completely furn.; linens, silver; Frigidaire; day, week, month. Natl. 5425.

SPECIAL FUR. APT., $35
NEAR 16th AND PARK RD.
3-RM. FUR. APT., $60; 4 RMS., $75.
Modern building; beautifully furn.; porch, fireplace, tile bath; handy to stores, theaters, schools, cars. Phone Ad. 3575.

APARTMENTS—Unfurnished 51

C ST. NE., 1201—1st-floor attrac. cor. apt., 5 rms. and bath; newly dec.; yard; adults. Owner, 1201½ C ne.; Linc. 6840.

CHEVY CHASE—McKinley st., 3729. 2 or 3 rms., kit., b.; elec., gas, phones; gar. incl.; $60; priv. home; a.m.i. CL. 3303.

E ST. NE., 1021—1st fl. apt.; all outside rms.; 3 rms., kit. and bath, cellar and garage. At. 3900.

FREE THEATER TICKETS—The Washington Post will give two free guest tickets to Loew's Palace Theater with each paid-in-advance want ad for seven or more times when brought to The Post's main office. On the screen Al Jolson in "Hallelujah, I'm a Bum."

HOLBROOK TERRACE NE., 1267—4 rms. and bath; all conveniences; electricity and gas furnished; $35 monthly.

MASS. AVE. NE., 632—3 rms., kit., b.; in small, cozy apt. house; ft., back yards; cellar; a. m. i.; reas. 627 Mass. ave. ne.

N, AT 17TH—Entire floor; attractive, quiet, high-class; 3 exposures; fireplace; ideal for bachelor or couple. 1232 17th st. nw.

R. I. AVE. NW., 1213—High-class colored neighborhood; lovely location; 2 rms., kitchenette, bath; $50; h. w. NO. 0285.

SHEPHERD ST. NW., 1236—3 rooms, kitchen, sun parlor, bath; all outside rms.; Frigidaire free; $55.50. Na. 3278.

S ST. SE., 1214—Living rm., kit., dinette, reception room, dressing room, bath; frigidaire; also one 3-rm., kitchenette and bath. Linc. 8836 or Linc. 6664.

THE NOTTINGHAM—2124 P st. nw. Four rms., kit. and bath; also 3 rms., kitchen, bath and porch; very reasonable. Call PO. 8380, or see janitor.

THE BOND (1230 New Hampshire ave. nw.)—1 room, kit. and bath, $37.50; 2 rms., kit., dinette and bath, $65. Free refrig., 24-hour elev. serv. Res. Mgr.

232 QUACKENBOS ST. NW—Two large rooms, kitchen, bath and back porch; immaculate and bright; heat, gas, lights, refrigerator; $35.00 a month. Private home, near 14th st. car.

4TH ST. NW., 4922—Entire 2d floor of new home; sleeping porch and bath; light, heat, water furnished; prefer 2 people; $45. AD. 4443-R.

4 LARGE rms., bath; near 24th st. and Pa. ave. nw.; rent reduced, $41.50. NA. 5496; 202 Southern Bldg.

6TH ST. NW., 5028—3 rms., kitchen and bath; entire 2d floor; elec. and gas included; $45.

15TH ST. NW., 2400—3 r., k., b., $45; 1 r., k., b., $32.50; will move tenant free of charge. Phone Clev. 9238 or see janitor.

3113 GEORGIA AVE. NW.
$30.00—3 rooms and bath; separate Arcola hot-water heaters; good condition.
GEORGE F. MANE.
1422 F st. nw. Natl. 3964.

TILDEN GARDENS.
Only a few apts. available; 5 rooms and bath to 7 rooms and 3 baths; priced to meet present conditions. APPLY 3000 TILDEN ST., or phone Cleve. 5334.

1100 Eye st. nw.—2 rms., kit., b. ... $27.50
2139 Pa. ave. nw.—2 rms., kit., b. ... $35.00
51 Randolph pl. nw.—4 rms., kit., b. .. $45.00
A. M. COOPER.
820 11th st. nw. NA. 1332.

3022 WISCONSIN AVE. N.W.
Very delightful apartments of three and four rooms and bath; newly decorated; electric refrigeration; most reasonable rentals.
CHAS. D. SAGER.
National 0036. 924 14th St. N.W.

HIGHVIEW APTS., 51 R. I. ave. ne.
Apt. 1—4 rms., kit. and bath; all outside rms $52.50
Apt. 32—3 rms., kit. and bath $46.50
Frigidaire. Apply WM. J. HOLDMAN, 809 N. Y. ave., or Janitor. NA. 1464.

THE VAN CORTLANDT,
1417 Belmont st. nw.
5 large rms., foyer and bath .. $75.00
Frigidaire on house current. Elevator.
See Mgr., Apt. B, or Janitor.

FREE RENTAL SERVICE
APARTMENTS ALL OVER TOWN.
Car calls for you. No charge.
ADAMS 3451.

MAYFAIR
2115 C ST. N.W.
1 room, kitchen and bath $35.00
2 rooms, kitchen and bath 57.50
Frigidaire on House Current.
RESIDENT MANAGER.
Metropolitan 4187.

GIVE-AWAY RATES!
AT 16th AND COL. RD.
3 R., $45; 4 R., $60; 5 R., $67.50.
All large, outside rooms, two exposures; redecorated, modern; tile bath, parquet floors, Frigidaire. Earlington, 3033 16th nw.

$32.50—Three rooms, kitchen, bath and small back porch; with heat and janitor service. 920 New York ave. nw.

DESIRABLE downtown apartments, three and four rooms and bath. Low rent. Inquire Henry Salus, 920 New York ave. nw.

COSTS NO MORE!
CHOICEST APT. IN D. C.
VIEW OVER TAFT BRIDGE.
3-RM. APT., $45; 4 RMS., $60; 5 RMS., $80.
Best location; new fireproof bldg.; phone and elev. serv.; all improvements, Frigidaire; exclusive, convenient. Phone Pot. 5083.

1921 KALORAMA ROAD
Northeast corner 20th st., block from Mount Pleasant cars. Excellent neighborhood. New building. Desirable unit with living room, bedroom, dining alcove, kitchen, tiled bath with shower. Secretarial telephone service and refrigeration included, at $70.
RESIDENT MANAGER.

REDUCED RENTALS
THE MARCHETA
1121 New Hampshire Ave. N.W.
Apartments of 1 and 2 rooms, kitchenette, dining alcove and bath; 24-hour elevator service, Frigidaire on house current.
See resident manager or phone West 0780. Rents, $37.50 and up.

THE FLAGLER
736 22d Street N.W.
Apartments of 1 and 2 rooms, kitchen, dinette and bath, $37.50 and up; 24-hour elevator service; Frigidaire on house current.
See resident manager or phone West 0692.

$30.00 THE MONTANA, 1726 M St. NW. Lovely 1 room and bath apartment in this fine, modern building, under owner management. One-half block from Connecticut Ave., adjacent to the Mayflower Hotel. 24-hour elevator and switchboard service.
C. A. SNOW CO.,
710 8th St. NW. Nat. 1921

$32.50 THE CONARD, corner of 13th and I Sts. N.W. Convenient downtown location. One room, kitchen and bath. 24-hour switchboard and all-night elevators. Also furnished apartments.
WEAVER BROS., INC.
Washington Bldg. Dist. 9486

$35.00 UP. THE EUCLID, 1740 Euclid St. N.W.—Electric refrigeration. 6-story building near 18th and Columbia rd. shopping section. 1 room, kitchenette, Pullman dinette, dressing closet, Murphy bed, bath. Resident manager.
REAL ESTATE MTGE. & GUAR. CORP.
1610 K St. N.W. NAtional 1403.

$35.00 and $37.50. THE CHANCELLOR, 214 Mass. Ave. NE. Convenient to U. S. Capitol. One room, large dressing closet and bath, $35; one room, kitchen and bath, $37.50. 24-hour elevator and switchboard service. Refrigeration on house current. Res. Mgr.
WEAVER BROS., INC.
Washington Bldg. Dist. 9486.

$36.50 900 19TH ST. NW.—Northwest corner of 19th and I sts. nw. 1 room, kitchen and bath, $36.50 up. With porch, $45 up. Furnished if desired. Refrigeration included; 2 elevators; switchboard. Manager on premises.
SHANNON & LUCHS CO.
1505 H St. NW. Nat. 2345.

$37.50 UP. 1107 11TH ST. NW., DOWNtown. One room, dining alcove, kitchen and bath; Murphy in-a-door bed; gas and refrigeration free.
LINKINS CO.
1733 De Sales St. Dist. 3522.

$37.50 LONDON HALL, 1133 13th st. One room, kitchenette and bath; Murphy bed. Frigidaire on house current. Resident manager.
GOSS REALTY CO.
1405 Eye st. nw. Nat'l. 1353.

$40.00 1128 Maryland ave. ne. Reduced rent; 2 rms., kit., bath; free refrigeration.
Lloyd R. Turner,
ME. 1647. 600 7TH ST. SW.

$40.00 1413 GIRARD ST. 2 rms., reception hall, kit., bath; elec. refrigeration on house current.
LEE D. LATIMER CO.
728 Investment Bldg. NA. 4146.

$40.00 UP. CAMBRIA-MAJESTIC, 1324-26 Euclid St. NW. Owner management. Newly decorated apt. of 2 rooms, kitchen and bath, $40.00; 4 rooms, kitchen and bath, $50.00; 3 rooms, kitchen, bath, $52.50. One block from Central High School. Convenient to car lines, shops and churches in excellent Northwest residential section.
C. A. SNOW CO.,
710 8th St. NW. Nat. 1921.

$42.50 1809 Belmont road; 2 rooms, kitchen and bath; newly decorated throughout; electric refrigeration; one block from 18th and Columbia rd.; convenient to car lines, stores and churches.
NAT'L MORTGAGE & INV. CORP.
1004 Vermont Ave Nat. 5833.

$42.50 to $45, 1418 W st. nw. and 1424 W st. nw., 3 and 4 rooms, kitchen and bath; all outside rooms, newly decorated throughout. Resident manager.
NAT'L MORTGAGE & INV. CORP.
1004 Vermont Ave Nat. 5833.

$43.50 to $47.50. THE REXTON, 2714 Quarry road, near Columbia road, 2 rooms, kitchen and bath. Electrical refrigeration included. Resident manager.
SHANNON & LUCHS CO.
1505 H St. NW. Nat. 2345.

$45.00 UP. 2, 3, 4 and 5 rooms, kit., bath, elec. ref. Will call for you in private auto to inspect.
Col. 1348.

$45.50 TO $57.50. 505-521 Peabody St. N.W., 3 rooms, bath and porch, $45.50; 4 rooms, bath and porch, $57.50.
WM. H. SAUNDERS CO., INC.
1519 K St. N.W. Dist. 1015

STRANGE AS IT SEEMS —By John Hix

For further proof address the author, inclosing a stamped envelope for reply. Reg. U. S. Pat. Off.

MOST any young boy would like to have Arthur Burden's job as a tester of air rifles. Mr. Burden has been at his job for 43 years and has fired 32,000,000 rounds of shot from air guns. The amount of shot he has fired would weigh 18½ tons and, the pellets laid side by side, would make a line 5,600,000 inches—or 88 miles—in length.

* * * *

Before the fountain pen era, goose quills were indispensable to penmen, and geese were highly prized for their wing feathers. In Roman times, Pliny writes, soldiers campaigning in Germany strayed far afield in search of geese from which to obtain feathers. By royal decree in 1417 every goose in England had to supply six wing feathers for quills to the crown.

* * * *

To win a championship in baseball and be so quiet about it that nobody knows it, is strange, but to win and not even know it yourself it stranger still. This happened to Elmer Flick, of the Cleveland Americans, in 1905, when he batted .306. All the credit went to Napoleon Lajoie, whose record was thrown out 24 years later because he took part in fewer than 100 games. Then Flick's championship was recognized.

Tomorrow: The Strangest Triple Play.

A color reel of "Strange as It Seems" is showing this week at RKO-Keith's Theater.

APARTMENTS—Unfurnished 51

$45.00 to $50, 2300 18th st. nw., 4 rooms, kitchen and bath; newly decorated throughout; all outside rooms; close to stores, movies and car lines. Resident manager on premises.
NAT'L MORTGAGE & INV. CORP.
1004 Vermont Ave. Nat. 5833.

$45.00 THE MINTWOOD, 1843 Mintwood Place N.W. Convenient to 18th and Columbia Rd. stores, schools and car lines. Delightful location; quiet and homelike; 2 rooms, kitchen, reception hall and bath (2 exposures); free electric refrigeration.
WALTER A. BROWN.
1400 H St. N.W. Nat. 1652

$45.00 UP. CALVERTON APTS., 1673 Columbia rd., adjacent to 18th and Col. rd. shopping center—2 rooms, bath and foyer to 4 rooms, bath and foyer. 24-hour elevator and switchboard service. Electric refrigeration. Ownership management. Apply to agent on premises.
BLISS PROPERTIES.
Adams 8464 or Linc. 1960.

$45.00 and $50. 1361 Irving st. nw. 2 rooms, kitchen and bath, $45; 2 rooms, reception hall, kitchen, bath and porch, $50. Refrigeration on house current.
WEAVER BROS., INC.
Washington Bldg. Dist. 9486.

$45.00 ALTO TOWERS, Wisconsin ave. at Woodley Road. New apartments. Kelvinator, radio outlets, parquetry floors. One room, kitchen and bath. Res. Mgr.
WEAVER BROS., INC.
Washington Bldg. Dist. 9486.

$45.00 4524 IOWA AVE. NW., corner 13th and Buchanan—Frigidaire; 2 rooms, kitchen and bath; all outside rooms.
J. C. WEEDON CO.,
1727 K st. nw. Met. 3011.

$47.50 TO $72.50 — 2145 CALIFORNIA ST. N.W., west of Connecticut Ave. — Modern building; quiet, convenient location. Frigidaire on house meter. Garage space. Two and 3 rooms, foyer, kitchen, dinet., tiled bath built-in tub, some apts. with glassed and screened sleeping porches. Resident manager.
REAL ESTATE MTGE. & GUAR. CORP.
1610 K St. N.W. National 1403.

$47.50 1372 Randolph st. nw. 2 rooms, kitchen and bath. Electrical refrigeration.
WEAVER BROS., INC.
Washington Bldg. Dist. 9486.

$47.50 TO $52.50. 1929 18TH ST. N.W. Near New Hampshire Ave. 2 rooms, kitchen, bath and porch. Electric refrigeration. Resident manager.
THOS J. FISHER & CO., INC.
738 15th St. N.W. Dist. 6830

$47.50 to $56.50. 1900 LAMONT ST N.W.—1 and 2 rooms, kitchen, dinette and bath; Murphy bed; electric refrigeration. Call Resident Manager, Col. 4599, or
NAT'L MORTGAGE & INV. CORP.
1004 Vermont Ave Nat. 5833

$50.00 3010 WISCONSIN AVE — Overlooking National Cathedral. Modern, fireproof building. Free Frigidaire, with large, new cabinets. Elevator. All apts. in excellent condition. 2 large rooms, kitchen, bath, large closets, furnished dinette. Resident manager. Apt. 102.
J. C. WEEDON CO.,
1727 K st. nw. Met. 3011.

$50.00 to $52.50. THE WILLSON, 1405 Harvard st. nw. 3 rooms, kitchen and bath. Refrigeration included. Manager on premises.
SHANNON & LUCHS CO.
1505 H St. NW. Nat. 2345.

$52.50 410 Cedar St., Takoma Park, D. C. Near Walter Reed Hospital. All outside rooms. 3 rooms and bath, electric refrigeration on house current. Resident manager.
WM. H. SAUNDERS CO., INC.
1519 K St N.W. Dist. 1015

$52.50 804 Butternut St. NW., near Walter Reed Hospital; reduced rental on delightful apartments of 3 rooms and bath; some with porches. Resident manager.
WM. H. SAUNDERS CO., INC.
1519 K St. NW. Dist. 1015.

$55.00 AND $67.50. THE DAHLIA, 7019 Georgia Ave., opposite Walter Reed Hospital—Apts. completely redecorated and in excellent condition. 2 rooms, kitchen, bath and sun room, $55; 3 rooms, kitchen and bath, $67.50. These apartments can be secured furnished at small additional cost. Resident manager, Apt. No. 106.
L. E. BREUNINGER & SONS, INC.
211 Investment Bldg. Nat. 2040.

$55.00 up. ALTO TOWERS, Wisconsin Ave. at Woodley Road. New apartments. Kelvinator, radio outlets, parquetry floors. 2 rooms, kitchen and bath. Resident manager.
WEAVER BROS., INC.
Washington Bldg. Dist. 9486.

$55.00 TO $65. 2605 ADAMS MILL RD. 3 and 4 rooms, kitchen and bath; all bright, cheerful, outside rooms, newly redecorated throughout. Near 18th St. and Columbia Rd.
NAT'L MORTGAGE & INV. CORP.
1004 Vermont Ave. Nat. 5833

$55.00 SEDGWICK GARDENS, Connecticut Ave.'s Newest Apartment at Sedgwick Street. One room, kitchen and bath. Refrigeration on house current. Secretarial service. Garage. Manager on premises.
WEAVER BROS., INC.
Washington Bldg. Dist. 9486.

$57.50 THE LAMBERT, 1791 Lanier, Apt. 42. 4 rooms and bath, excellent condition; exclusive apt. house. Open for inspection.

$57.50 THE NEW HAMPSHIRE, 3800 New Hampshire Ave. N.W. Lovely apartment on front of building, 2 rooms, kitchen, bath and screened-in open porch. Electrical refrigeration on house current. Elevator. Resident Manager, Apt. 108.
L. E. BREUNINGER & SONS, INC.
211 Investment Bldg. Nat. 2040.

$60.00 up. 2601 Calvert st. nw. Exclusive location opposite Shoreham Hotel. Well-arranged apartments, large rooms. 2 rooms, kitchen and bath, $60; 3 rooms, kitchen and bath, $95.
WEAVER BROS., INC.
Washington Bldg. Dist. 9486.

$62.50 SENATE COURTS, 120 C st. ne., overlooking Plaza grounds; near Capitol, Library and Supreme Court. Open and lighted until 10 P. M. Large living room and bedroom, sun parlor, dining alcove, kitchen, tiled bath with shower. Free electric refrigeration. Elevator and incinerator.
CHAS. D. SAGER.
924 14th St. NW. Nat. 0036.

$62.50 THE CHANCELLOR, 214 Mass. Ave. NE. Convenient to U. S. Capitol. 24-hour elevator and switchboard service. Refrigeration on house current. 3 rooms, kitchen and bath. Res. Mgr.
WEAVER BROS., INC.
Washington Bldg. Dist. 9486.

$65.00 2605 ADAMS MILL RD. Four large, bright, cheerful outside rooms; newly decorated throughout; near 18th st. and Columbia road.
NAT'L MORTGAGE & INV. CORP.,
1004 Vermont ave. Nat. 5833.

$72.50 SEDGWICK GARDENS, Connecticut Ave.'s Newest Apartment at Sedgwick street. Fine surroundings. Refrigeration on house current. Secretarial service. Garage. Resident manager. 2 rooms, kitchen, bath and porch.
WEAVER BROS., INC.
Washington Bldg. Dist. 9486.

$75.00 2151 CALIFORNIA ST. NW. Free gas, free electricity, free refrigeration; 2 bedrooms, reception hall, living room, bath, kitchen and pantry. Elevator service. Resident manager.
WM. H. SAUNDERS CO., INC.
1519 K St. N.W. Dist. 1015

$75.00 ALTO TOWERS, Wisconsin ave. at Woodley Road. New apartments. Kelvinator, radio outlets, parquetry floors. 3 rooms, kitchen, dinette, bath and porch. Manager on premises.
WEAVER BROS., INC.
Washington Bldg. Dist. 9486.

$100 to $145. PARK TOWER, 2440 16th st. nw. Two bedrooms, living room, dining room, kitchen, bath and porch; refrigeration included; 3 elevators, switchboard, garage in building. Manager on premises.
SHANNON & LUCHS CO.
1505 H St. NW. Nat. 2345

THE WESTMORELAND
2122 California St.
A HIGH CLASS BUILDING
in the
BEST APARTMENT SECTION
2 Rooms and Bath
to
6 Rooms and Bath
Furnished and Unfurnished
Housekeeping and Non-Housekeeping.
Full Hotel Service If Desired.
Dining Room Service Unexcelled, at Reasonable Prices.
Rentals Very Moderate, Considering Location, Character and Service
LINKINS CO.
Rental Agent
1733 DeSales St. Dist. 3522

APARTMENTS—Unfurnished 51

4707
Connecticut
Avenue
UNUSUAL APARTMENTS of 3 and 4 large bright rooms with delightful screened porches
Reasonable Rentals
ALL NIGHT SWITCHBOARD AND ELEVATOR SERVICE
All Corridors Carpeted
Electricity and Refrigeration on House Current
RESIDENT MANAGER
Tel. Emerson 6800

Royal Arms
3121 16th St. N.W.
1 room, kit., dinette and bath and 2 rooms, kit., dinette and bath with porches, $40 to $65.
Electric Refrigeration.
Resident Manager, Apt 14
Col. 8837

2138 California St. N.W.
Exclusive residential section. One-half block west of Connecticut Avenue. All apartments completely redecorated.
2 rooms, kitchenette and bath to 3 rooms and bath.
$42.50 and Up
New electric refrigeration on house current.
Resident Manager, North 4837.

1818 Kalorama Rd. N.W.
Modern fireproof building.
3 rooms and bath, $45.00.
Dining-living room, 2 bedrooms, kitchen, bath and porch, $50.
Electric Refrigeration on House Current.
A. S. GARDINER
932 Investment Bldg. Nat'l 6334.

The
CAVALIER
3500 FOURTEENTH ST.
Furnished and Unfurnished Apartments
Furnished apartments include all linens, silver, china, gas, electricity, electric refrigeration, kitchen utensils and full hotel maid service.
$50 Up
Col. 3600
George A. Scharf, Mgr.

THE WENDEL
1858 Calif. st., 2, 3, 5 r., k., b., porch; free refrig.; rent reduced. See manager.

FOR COLORED
1715 OREGON AVENUE
$35 to $45
One and two rooms, kitchen and bath; excellent condition.
NAT'L MORTGAGE & INV. CORP.
1004 Vermont Ave. Nat. 5833.

COLORED—1522 9th nw.; 2 or 3 l. h. k. rms.; very reas. NO. 1560 or 3767.

APARTMENTS—Unfurnished 51

THE RAVENEL, 1610 18th st. nw. Fronting 18th st. Beautiful, 2 rooms, kit., bath; center hall; large closets; modern; exclusive; resident manager.

THE JEFFERSON
1200 16TH ST. NW.
The low rents quoted on these newly decorated apartments warrant your inspection.
A few 2-room, kitchen and bath apartments are available (fur. or unfurn.). One-room and bath apt. on first floor; ideal for doctor or dentist office.
(Furnished apartments have linen, maid service and full housekeeping equipment; electricity and gas.)
Apply Resident Mgr., Dist. 4707.

Furnished or Unfurnished 52

E ST. S.E., 136—Convenient; near Capitol; 2 rooms, kit., bath; newly decorated; use of phone. At. 3738.

RAVENEL APT., 1610 18th nw.—1, 2 and 3 rooms, kitchen and bath; large center hall; $40 to $100; elec. refrig.; strictly mod.; exclu. See Resident Manager.

TAKOMA PARK—3 rooms, pri. bath, elec. refrig., gas and elec.; newly decorated; no children. Sh. 2928-W.

THE PARKWELL (3600 13th st. nw.)—2 big rooms, dressing room, big dinette, hall, closets, kitchen and bath, $57.50; furnished, $67.50. 4 rooms, big dressing room, hall, big kitchen and bath, unfurnished, $87.50; will furnish reasonably. Free refrigeration; elevator. Res. Mgr., Col. 9567. Fireproof bldg.

THE NEW HAVEN (236 Mass. ave. ne.)—1 rm., big dressing room and bath, $30 (furn., $37.50); 1 rm., kit., din., bath, $40 (furn., $50); elec. refrig.; 24-hr. elev. Res. mgr.

1445 PARK ROAD, The Alton—1½ rooms, kit., bath, $40; furn., $50; one big room, dressing room, bath, $30; furnished, $37.50; two big rooms, hall, 2 closets, big kit., dinette, 2 exposures, $57.50; furn., $70; front apt., 4 big rooms, bath, large hall, extra large hall closet, three exposures, fireproof bldg., free Frigidaire, elev., $69.50; furn., $85. Res. Mgr. Phone Ad. 3451.

COLORED—Refined; home in suburbs, 1 or 2 rms., with use of whole house fur. if desired; a. m. i.; gar.; reas. Li. 7079-J.

FLATS for RENT 53

COLORED—39 Quincy pl. nw.; near Capitol and Fla. ave.; nice flat, 5 rooms, bath; good condition; $45. NO. 0295.

BUSINESS PROPERTY—Rent 54

SECOND commercial; store and 5 rooms. 601 New Hamp. ave. Clev. 9199.

OFFICES—STUDIOS for Rent 55

EDMONDS BLDG.
917 15th st., opposite McPherson square. Large, well-ventilated offices in suites of 2, 4 or 6 rooms. Complete service designed to appeal to substantial tenants. Very low rentals.
SHANNON & LUCHS CO.
1505 H st. nw. Nat. 2345.

DISTRICT NATIONAL BANK BUILDING
Right downtown, half square from U. S. Treasury. Offices single or en suite. 2 fast elevators.
AS LOW AS $15.50 MONTHLY.
H. G. SMITHY CO.
RENTAL AGENTS.
1418 Eye St. N.W. Natl. 5904.

WASHINGTON BLD'G.
15th and New York Ave. Opposite U. S. Treasury.
OFFICE SPACE
That meets your requirements. Investigate Our Rates.
WEAVER BROS.
Realtors
Washington Bldg. Dist. 9486.

HOUSES—Rent—Furnished 57

CHEVY CHASE, D. C.—Attr. owner's home; 7 rms.; oil burner, elec. refrig.; screened porch; garage; adults. Em. 3029.

NEAR Rock Creek Pk.; well-furn. house; 6 rms., maid's rm.; piano; garage; inauguration wk. or until June or Sept., or by year. Col. 8785.

SHERIDAN ST. NW., 526—6-room modern home; bath; completely furnished; heat and hot water included. Ga. 3645.

SILVER SPRING, MD.—Handsome brick home; completely furn.; 9 rms., 2 baths; fireplace, Frigidaire; h.-w. h.; radio, piano, elec. washer; garage; shrubs, trees; ideal for Army officer. Linc. 8300.

We have several very desirable furnished houses for lease at very reasonable rentals, from $150 to $400 per month.
LINKINS CO.
1733 De Sales st. Dist. 3522.

PRICED WITHIN YOUR REACH.
2913 28th St. N.W.
6 rooms, 2 baths, garage $85.00
410 Peabody St. N.W.
7 rooms, 1 bath, garage $67.50
1534 Ridge Place S.E.
5 rooms, 1 bath, garage $50.00
NAT'L MORTGAGE & INV. CORP.
1004 Vermont Ave. Nat. 5833.

HOUSES—Rent—Unfurnished 58

ATTRACTIVE 7 rooms, 2 baths, inst. h. w., porches, yards; newly dec.; exclusive locality. Clev. 4799.

BUNGALOW—Va., via Memorial Bridge; 6 rms., bath, 2-car garage, $50. Greenwood 2168.

CHEVY CHASE, D. C.—6 rms., ba., 2-story frame bungalow, 2 verandas, gar.; excellent for children; near bus line. Emerson 5083.

CHEVY CHASE, D. C.—New all-brick, 8 rms., 2 ba., recreation room in basement, 2-car gar.; near Rock Creek Park. Greenwood 2168.

CHEVY CHASE, MD., 304 Elm St.—Six rooms, detached; bath and extra lavatory on 1st floor; very large living room and master bedroom; large yard; garage. Call North 2175 for information.

COLORED houses and apartments in all locations; $10 up. Call at 1021 7th st. nw. Phone Nat. 0810.

COLORED—2024 Georgia ave. nw. Beautiful home; 9 rooms; h.-w. h., electricity; will rent for $55.
BENJAMIN F. FLETCHER.
1938 12th st. nw. Phone NO. 6813.

FREE THEATER TICKETS—The Washington Post will give two free guest tickets to Loew's Palace Theater with each paid-in-advance want ad for seven or more times when brought to The Post's main office. On the screen Al Jolson in "Hallelujah, I'm a Bum."

FROM owner; wide; 4 bedrooms; heated sleeping porch; 3 baths; oil burner; Frigidaire; will sell. Adams 0031.

GET OUR for rent list of modern homes and apartments; reasonably priced. John P. Donohoe & Sons, 314 Penna. ave. se.

MT. PLEASANT—Near car and bus line; nine rooms, 2 baths, h.-w. h., elec., garage; house in excellent condition; rent reduced to $65. Nat. 0036. Chas. D. Sager, 924 14th st. nw.

REFINED colored houses and apartments for rent; $17.50 up. Cleve. 9199.

SHERIDAN ST.—Just off 16th, near Rock Creek golf course. 8 rooms, new, a. m. i. Columbia 8662.

SUNSHINE HOME—4309 13th st. ne., bet. Monastery and Cath. U., Mich. Pk.; semidet.; 9r.; a.m.i.; gar. Owner, NO. 1664-W.

TAKOMA PARK—6 rms., bath; hdwd. floors; a. m. i.; large lot, garage; decorate to suit tenant. Sh. 2928-W.

WE ARE OWNERS of a large number of detached houses and bungalows in Chevy Chase, D. C. and nearby Md. and Va.; 4 rms., ba. to 11 rms., 2 ba., garages; $35 to $115 mo. Have our own mechanics to keep our houses in excellent condition. Would also be glad to hear from Rental Agents. FULTON R. GORDON, 1427 Eye St. N.W. Dis. 5231.

1331 KENYON ST. NW.—14 rms., 4 baths, elec., $85. L. T. Gravatte, 729 15th st. nw. Natl. 0753.

Furnished or Unfurnished 59

SILVER SPRING—Furn. or unfurn. house; 9 rms., 2 baths; wood-burning fireplace; Frigidaire; instant heater; radio, piano; modern furniture; 2-car garage; shrubbery. Linc. 8300.

HOUSES—Rent or Sale 60

BRICK HOME near 18th and Columbia Rd. —8 rms., bath, showers; extra lav. in cellar; fireplace; h.-w. h.; Electrolux; inclosed rear porches; garage; $75 mo. Col 0695.

SUBURBAN—For Rent 61

EDGEMOOR—Modern home, 4 bedrooms, 2 baths, sun parlor; hot-water heat, &c.; $75 mo. Munger-Hollingsworth Co., Bank Bldg., Bethesda, Md. Wisc. 4652.

EDGEMOOR—8 room dwelling, 4 baths, fine condition; beautiful location; 2-car garage, $125 mo. Munger-Hollingsworth Co., Bank Bldg., Bethesda, Md. Wisc. 4652.

FOR RENT—BUNGALOWS, MADE OVER new, nearby Va. and Md.; 4 to 6 rms., b., $35 to $50 mo. Clev. 4733.

SUBURBAN—For Rent 61

STUCCO bungalow; 3 yrs. old; 5 rms.; bath; large living rm.; fireplace; h.-w. h.; modern gas range; water heater; new screens; front and rear porches; close to transportation, schools; reasonable. Walnut 8883.

VANDERWERKEN, VA. — 4-rm. cottage, with ground and outbuilding; near Old Dominion Line or Golf and Country Club bus; key with Mrs. Beach, Vanderwerken Station; $20 per mo. Phone PO. 5540, Br. 102.

WANTED—TO RENT 65

LIST YOUR PROPERTY with us; rent or sale; personal attention; quick results. Lewer, Inc., 1003 K st. nw. Dist. 3620.

LIST YOUR PROPERTIES for rent with Graham & Ogden, 313 Woodward Bldg.—Natl. 3000. 909 King st., Alex. 1300.

INVESTMENT PROPERTY 67A

A CORNER in the Northwest; over 13,000 sq. ft.; 7 small brick and 2 frame houses; in bad repair; if repaired, would easily rent for $250 per mo.; the land in ordinary times is worth $2 per sq. ft., equal $26,000, ignoring the improvement; sold by this office 3 years ago for $22,000; owner needs money; will sell for $15,500, subject to $12,500, 2 years to run; a wonderful buy, with great prospects.
C. W. SIMPSON CO., INC.,
1024 Vermont ave. ME. 5700.

HOUSES for SALE 68

A BRAND-NEW home, just reduced in price $1,500, can now be had for $7,950; 7 beautiful rooms, 2 luxurious baths; recreation room; 2 open fireplaces; built-in garage; splendid Northwest section; a real bargain. District 1917.

BUNGALOW—5 rms., bath, elec. refrig.; pipeless furnace; oil burner for hot water; stationary tubs in basement; shade and fruit trees; garden space, fenced in; sacrifice $6,500. Brook lane, off Conduit rd.; Wis. 4076-J.

BUNGALOW—5 r., b.; a. m. i.; near Mass. ave. bus; $5,750; $250 cash, $40 per month. Harry B. Pitts, 1343 H st. nw. Met. 4300.

CHEVY CHASE, D. C.—3825 Nebraska ave. Detached, brick; new; 2½ baths; sacrifice for $10,500; no agents. CL. 6440.

COLORED—7th st. ne., nr. K. 6 rooms and bath; only $3,000; genuine sacrifice to close estate; good home or investment; now rented for $32.50 to good tenant; small cash payment, $30 monthly. Greenwood 1575.

EAST CAPITOL ST.—11 rooms, 2 baths, 4-car garage; a. m. i.; $12,500. Harry B. Pitts, 1343 H st. nw., Met. 4300.

EXCEPTIONAL bargain; modern 2½-story, 6-rm. detached home in District, near Takoma Pk.; h.-w. h.; stone fireplace; porches; big shade trees, garden and shrubs; garage; near schools, cars, stores; ideal for children; opposite new Government park; $8,750. Owner, Geo. 3747.

FREE THEATER TICKETS—The Washington Post will give two free guest tickets to Loew's Palace Theater with each paid-in-advance want ad for seven or more times when brought to The Post's main office. On the screen Al Jolson in "Hallelujah, I'm a Bum."

HILLCREST, D. C.—Detached brick home; center-hall contruction; 6 large rooms, bath; fireplace; h.-w. h., automatic water heater, Kelvinator; modern gas range, kit. cabinets; large attic, with cedar closet; gar.; lovely lawn; lot 87x147 ft. 2311 33d st. se., off Alabama ave.; Linc. 1414.

WILL SELL $1,250.00 below cost. 1736 A st. se., one square south of Eastern High School, 6 large rooms, bath and sleeping porch. Opportunity to buy a home like new for payments better than rent—$75.00 cash, $52.50 monthly, including interest on both trusts. Call Mr. Clark, Nat. 3007. Steuart Brothers, Inc. Key at 1734 A street southeast.

$3,900—217 8th st. se.; 6 rms., bath; semidetached; h.-w. h., elec., gas; large lot; double garage; vacant; nice location; terms. OWNER, 825 F st. ne.; AT. 1909.

$9,950—Dutch colonial brick; on wide street in Chevy Chase, D. C.; six large rooms, 1½ baths, attic; deep lot; garage; fine condition. Phone Nat. 1438 until 9 p. m.

$13,750—A Breuninger-built home; on one of the prettiest streets in Shepherd Park; detached, six rooms, two baths, finished attic, oil burner, elec. refrig., 2-car garage; very deep lot; fruit trees; reduced several thousand dollars in price. Phone Nat. 1438 until 9 p. m.

3740 MILITARY ROAD.
Beautiful corner; every convenience; oil burner; delightful living room; library; open fireplace; garage; 6 bedrooms; foreclosure price; might trade.
DONALDSON.
202 Southern Bldg. NA. 5496

DETACHED HOME
IN CLEVELAND PARK.
$9,950—An attractive colonial residence; situated on a wooded lot 56x125 feet; just west of Conn. ave.; near every home requirement, and only a short ride from downtown. Seven rooms, including a beautiful sunroom, stone fireplace, elec. refrig., 2-car garage. In new-house condition; ready for immediate occupancy.
SHANNON & LUCHS CO.
1505 H st. nw. NA. 2345.

CLEVELAND PARK.
Situated only one block from Conn. ave. on a quiet street, in one of the most refined sections of the city and just a short distance from the John Eaton School. This home has a front porch and six large rooms and has been redecorated throughout. Exceptionally large lot, with shade trees and garage. Reduced several thousand dollars to low price of $10,500; electrical refrigeration included. Well worth investigating.
WM. M. THROCKMORTON
Dist. 6092. Investment Bldg.

NEAR
CATHOLIC UNIVERSITY
Franklin St., at North Capitol.
Lovely residential section; 6-room brick home with porches and garage. This home has just been reconditioned and is like new. Will sell at a sacrifice on easy terms.
L. E. BREUNINGER & SONS
Investment Bldg. Natl. 2040.

A Home of Unusual Distinction
5509 30TH PLACE
CHEVY CHASE, D. C.
Just North of Military Road
This new brick residence, beautifully situated on an attractively landscaped lot with trees is a truly outstanding value at this price. Spacious living room with fireplace, large dining room, 3 bedrooms, 2 baths, recreation room with fireplace, model kitchen, immense covered rear porch.
$10,950
Open for Your Inspection.
WM. H. SAUNDERS CO.
INCORPORATED
1519 K ST. N.W. DIST. 1015

COLORED—Modern 5-10 room homes; des. loc.; exceptionally reas. Only $150 to $250 down. Call North 9839.

SALE or EXCHANGE 70

SACRIFICE equity over first trust in apartment building for $4,000 cash; net income $100 mo. after paying all expense and interest. Col. 1348.

LOTS for SALE 72

SHEPHERD PARK—16th st. extended; on grade; excellent values $2,200
NEAR MASS. and Western avenues. 40x100; improvements $1,500
CHEVY CHASE, D. C.—Improved lot, 40x150; $1,100; 2 others, each $1,250
HILLCREST—Corner near Ala. ave.; excellent st.; on grade; all improvements, including sewer; exceptional value .. $1,050
F. M. DOYLE. Realtor. Dist. 7965.

SUBURBAN for SALE 73

STUCCO AND FRAME BUNGALOW—New, 5 rms., tile b., h.-w. h., fireplace, mod. kit., pantry, linen closet, front, rear and side porches, double gar.; second floor room for 4 rm., b. apt., sep. entr. Reas. terms. Shep. 3130.

WILL accept good used car, late model, for 5-room bungalow, ne.; subject only to a small trust of $1,750, payable $22 per mo. Wisconsin 4652.

SUBURBAN—Sale or Rent 73A

IF YOU are buying, selling or renting get our listings. J. L. Price, 202 Mt. Vernon ave., Oakcrest, Va. Clar. 272.

6-ROOM country home; bath; porches, gas, elec.; on quiet st.; sell $3,000; easy terms; rent, $40 mo.; open Saturday (except March 4) and Sunday afternoons; 309 West Columbia st., Cherrydale, Va.; phone PO. 5540, Br. 102.

FARMS—Land for Sale 74

BEAUTIFUL new modern bungalow, elec., bath, conveniences; 2-story barn, large poultry bldg.; 3 brooder houses, 25 acres fruit, stream, woods, select neighborhood, near Silver Spring, Sac., $7,000; terms. Walters, 239 Park ave., Takoma Park, Md. Shep. 1754-W.

550 ACRES, $11,500.
St. Marys Co., Md.; long shore front on salt-water river; land lies rolling and grows high-grade cigarette tobacco; beautiful timbered elevations, above water; farmhouse, barn and well-constructed bungalow on the water front; large acreage in timber.
THEODORE F. MENK,
So. Md. Water-Front Acreage and Estates,
1427 Eye st. nw. DI. 4440.

SHORE PROPERTY—Sale 76

CHARMING, new bungalow on salt water, 30 miles out; 4 rooms, bathroom, large porch; good fishing; sacrifice $2650; budget plan, $20 monthly. Sterling 9551.

REHOBOTH BEACH, Del.—On the ocean; now's the time to rent or buy cottages or lots at reduced prices. Send address or call Rehoboth Publicity Bureau, 933 F st. nw.; phone Emerson 1668.

WANTED—REAL ESTATE 77

ALL CASH for brick houses. E. W. Manson, 1103 Vermont ave.; DI. 9373.

I PAY CASH for small houses, white or colored, regardless of condition. Wm. J. Callanan, 1427 Eye nw.; Natl. 8971.

THE ONCE OVER

By H. I. PHILLIPS

ELMER TWITCHELL ON THE INAUGURAL.

"ARE you going to the inaugural?" we asked Elmer Twitchell.

"No," he replied. "I never care to watch the scene shifters. I'm satisfied to wait for the show to begin. And, anyhow, the pictures will probably be better than the event."

"It looks like quite a function for an economy year, don't you think?" Elmer was asked.

"Yes, and I'm for it," he returned. "We know very well that any party will begin wasting money the minute it gets in, so why worry about saving a few dollars on drum corps, auto hire, red fire, dance music, pop corn and peanuts?"

"It ought to be a good show, Elmer."

* * * *

"THE novelty of seeing a Democratic President take office is alone enough to make it a spectacle worth seeing," said Mr. Twitchell. "I understand even the newsreels are being advertised as unique and extraordinary."

"Do you think it will be dignified and orderly?"

"Well, hardly orderly. When a party has been out of office for 12 years you can't expect the participants to be orderly. I expect the inaugural will be full of politicians so anxious to break out of line and grab a mahogany desk that it will take the Army and Navy to restrain 'em."

* * * *

"*DO you anticipate a gala inaugural?*"

"*Absolutely. Roosevelt is a natural showman. He was built for inaugural parades. He could lack any program and yet look more inspiring standing up in an automobile than Mr. Hoover could look with the best program on earth. The new President looks happy, and it's the same as in a baseball game: we like to see a relief pitcher walk in as if he felt happy.*"

* * * *

"DO you think inaugural parades a good thing, Mr. Twitchell?"

"I do. They give a new President a chance to size up his gang and see what he's got to work with. It gives him a group impression. Of course, it's apt to be pretty discouraging, but he won't have to look at 'em bunched again for four years."

* * * *

"WHAT do you think really draws people to an inaugural, Mr. Twitchell?"

"It's always an impressive sight to see a President of the United States enjoying unanimous approval for the last time," replied Elmer. "It's the one day the people forget their troubles and hope for the best. They may not have any deep confidence in the new head man, but there is always the feeling he may be a combination magician, sunshine producer and fairy prince."

* * * *

WASHINGTON THOUGHT

When the old regime is over
And the newly chosen shine,
With the Democrats in clover,
What becomes of Julius Klein?

HOW IT HAPPENED.

Senator Thomas J. Walsh has married and it is a fair guess that, through force of habit, when he popped the question, he stood back, pointed a menacing finger and demanded, "Answer yes or no!"

The new deal will be all right if they don't use a pinochle deck.

Henry Ford says that money is a superstition, the last great superstition bedeviling mankind. And Elmer Twitchell remarks that if he must have bad luck he prefers to have it in cash.

OR IS IT NICKELS NOW?

John D. Rockefeller cut out golf a few mornings recently at Ormond. Perhaps the caddie whistled, "Buddy, can you spare a dime?"

(Copyright, 1933.)

Two Men Are Indicted In Restaurant Killing

Nick Alexapoulous and Comminos Zacharakis were indicted jointly yesterday for first-degree murder. They are accused of slaying Christos Haralampidis, found dead in a restaurant at 511 Ninth street northwest, which he managed.

The slaying, which occurred January 14, 1930, remained a police mystery for months. Then Alexapoulous was arrested in Harrisburg, Pa., and his companion was arrested shortly afterward. A brick and an ice pick were used in the murder of Haralampidis.

Woman Is Indicted In Death of Doctor

Annie E. Hairston, colored, was indicted by the District grand jury yesterday for alleged first-degree murder in connection with the killing of Dr. Christopher C. Stultz, also colored, at his home, 637 Third street northeast, February 2.

The woman, it was shown, had been acting as housekeeper for the doctor, who died the day following the attack upon him.

Eastern Star Reception Tonight.

Areme Chapter, No. 10, Order of the Eastern Star, will hold a reception in honor of the grand conductress, Mrs. Helen L. Brashears, tonight at the Masonic Temple at Thirteenth street and New York avenue northwest.

TRAFFIC TOLL

TO DATE.

"Angels of Mercy" may become demons of destruction.

Fire, police and ambulance vehicles are forced to travel at high speeds on certain emergency calls. Their mission is to save life and property. These vehicles are authorized to carry sirens to warn approaching motorists. The traffic regulations require vehicles to give them the right of way and clear all traffic lanes. However, there is a legal restriction on their speed.

The traffic figures to date are:

	1932	1933
Deaths	19	11
Injuries	602	549
Accidents	1,299	1,328

"Be Careful."

QUICK D.C. SHAKE-UP HINTED AS COSTELLO TALKS WITH FARLEY

Surprise Session Forecasts Early Ousting of All G. O. P. Officials.

Determination of the incoming administration to lose no time in replacing with Democrats Republicans who are holding down District jobs was seen in conferences held yesterday between John F. Costello, District national committeeman, and James A. Farley, national party chairman, who will be Postmaster General and chief patronage dispenser.

Disclosure of the conference, held in New York, was made by Capt. Conway Cooke, chairman of the Democratic auxiliary committee of the District, in the course of a luncheon given by Democrats yesterday at the University Club in honor of Daniel C. Roper, who has been selected by President-elect Roosevelt to be his Secretary of Commerce.

The disclosure was merely made in passing when Capt. Cooke acted as proxy for Mr. Costello in saying nice things about the appointment of Mr. Roper to the Cabinet, explaining that Mr. Costello had planned to attend the luncheon and say his own piece but had been suddenly called to New York to confer with Mr. Farley.

Conference Unexpected.

The call to New York to discuss District patronage had not been expected. Local Democratic leaders had thought that local matters would be left by the new administration for consideration after national questions had been disposed of and possibly would not be taken up for decision before April.

Ranking first, of course, on the list of jobs are the posts of District Commissioners. Maj. Gen. Herbert B. Crosby, retired, who was appointed by President Hoover, already has announced his purpose to tender his resignation a few days after inauguration. Undoubtedly his resignation will be accepted and a Democrat will be named in his place.

Dr. Luther H. Reichelderfer, who also was appointed by President Hoover, has said nothing about resigning prior to expiration of his four-year term. To the contrary there has been launched a determined effort by some of his friends to have Dr. Reichelderfer reappointed for another four-year term. Several physicians have sought another indorsement of the local medical association for Dr. Reichelderfer.

Antisaloon League Favorite.

New faces, of course, will be seen soon in such posts as United States district attorney, now filled by Leo A Rover. There also will be several of his assistants who will be replaced, but the list hasn't been made out, although it is known that Capt. Harold Orcutt, named assistant district attorney by the Antisaloon League in the waning days of his power, is one who is certain to be replaced.

Another post which can be filled with a new appointee immediately is that of Juvenile Court judge, a post now held by Judge Kathryn Sellers. Miss M. Pearl McCall, assistant district attorney, has sought the place and President Hoover sent her nomination to the Senate, where it has been pigeon-holed along with hundreds of other nominations.

Miss McCall is labeled "Republican," and that ends her prospects with the new administration. There probably will be some changes among the judges in the various local courts, also.

Boom for Gen. Glassford.

So far as the jobs of District Commissioners are concerned no one or two have emerged as outstanding possibilities. Mr. Costello and John B. Colpoys, chairman of the Democratic Central committee of the District, have eliminated themselves in published statements. There is going to be a determined drive to have Brig. Gen. Pelham D. Glassford, retired, former superintendent of police, named a Commissioner, but such an appointment will meet with determined opposition among some of the influential local Democrats.

The luncheon to Mr. Roper yesterday was attended by members of the Democratic advisory committee of the District, of which Mr. Roper has been something of a guiding spirit, and by many of the District Democratic leaders as well as others who came to congratulate him on his appointment to the Cabinet.

South Carolina, North Carolina, the District and even Texas had claimed him as one of their own, Mr. Roper said in replying to congratulating speeches. Mr. Colpoys said that the various States could claim him but that he really belonged to the District inasmuch as he not only had lived here for a number of years but was a member of the District delegation which went to the Chicago convention and fought for the nomination of Mr. Roosevelt.

Suffering

Little Girl, 5, Who Played With Matches Is Near Death.

Because she failed to heed her mother's warnings about playing with matches, 5-year-old Mary Virginia Murray, 1449 Fairmount street northwest, lies near death in Children's Hospital today suffering second degree burns of the body, received when a lighted match ignited her clothing.

The child's life was probably saved by the quick action of Mrs. Cora Queen and James Wheatley, of the same address, who heard the child's screams and rushed to her aid. Mrs. Queen was slightly burned in extinguishing the flames.

The accident occurred in the front room of the family apartment. The girl's mother, Mrs. Virginia Murray, a telephone company employe, was at work at the time. At the hospital, where she was rushed in a taxicab, it was said Mary had an even chance to recover.

FOUR FOUND GUILTY IN ECKLUND MURDER

Conviction Carries 20 Years to Life Imprisonment; One Is Satisfied.

The four alleged murderers of Elner H. Ecklund were convicted yesterday of murder in the second degree by a jury in District Supreme Court which had deliberated the fate of the men 24 hours

The conviction carries with it a penalty of 20 years to life imprisonment. Justice Daniel W. O'Donoghue probably will impose sentence next week.

The convicted men are: Albert E. Cash, 22, Everett Lee Blackwell, 20, Fewel Workman, 23, and Claude Myers, 28. Workman and Myers are colored.

Cash Is Disappointed.

The youngest of the four, Blackwell, smiled broadly when the verdict was returned. The others showed no emotion.

In a cell in the courthouse Workman wept bitterly. He is one of the men who allegedly fired the shots that killed Ecklund during an attempted pay roll robbery. He was crying, Blackwell said, because "he expected to be let off."

The youthful Blackwell expressed himself as perfectly satisfied with the verdict: "I wasn't there when the murder was committed. I admit I helped plot the robbery for January 13, but I did not participate in the one on January 20.

Smiles Over Verdict.

"The jury says I was there, so I'm satisfied. It's a long time to stay in jail. The funny part of the whole thing is that we didn't get a damn cent in the robbery and we all have to go to jail. Then our people have to pay out money for attorneys."

Cash, who is a brother-in-law of Blackwell, was disappointed in the verdict. "I should never have been charged with murder in the first place. I should have been charged as an accessory to rob." He paced the cell nervously after the verdict.

Myers was somewhat disappointed in the verdict. He thought he might be acquitted, he said.

Man Crossing Street Seriously Hurt by Cab

Herman Schwartz, 29, was in a serious condition at Emergency Hospital last night after being struck by a taxicab yesterday while walking across the street at Thirteenth and E streets northwest.

The injured man lives at 2541 Fourteenth street northwest. He is said to be suffering from a broken nose, concussion of the brain and possible fracture of the skull. The driver of the cab was Blair J. Scrivener, of 632 K street northwest. He was not held.

Law Change Is Sought On Bread-Loaf Weights

A delegation of Washington bakers yesterday called on the District Commissioners and presented a proposed draft to modify the District weights and measures act to permit the manufacture and sale of a 12-ounce loaf of bread, or loaves weighing a half pound, a pound, a pound and a quarter or other multiples of one-fourth pound.

The present act requires that bread be sold in 16-ounce loaves or multiples thereof. The commissioners took the matter under advisement, and will ask for a report from George M. Roberts, superintendent of weights, measures and markets.

BIRTHS, DEATHS AND MARRIAGES

BIRTHS REPORTED.

Lawrence J. and Lillian D. Hughes, boy.
James W. and Sophie S. Sampson, boy.
John A. and Zelma R. Manfuso, girl.
Roy L. and Lura J. Fawkes, girl.
Gilbert K. and Anna L. Greene, girl.
William J. and Ninetta Keeling, girl.
Carol O. and Emogene F. Leeth, girl.
John E. and Elizabeth E. Curry, girl.
Wilbur H. and Ruth Sartwell, girl.
Richard E. and Maggie M. Greene, girl.
Joslyn W. and Euphemia W. Minckler, girl.
Geoffrey V. C. and Marie A. Houghland, girl.
Myles W. and Jessie M. Timko, girl.
Leslie E. and Emma Powelson, girl.
Gilbert J. and Dorothy Gates, girl.
Ellis E. and Hester Snee, boy.
Benjamin H. and Edith E. Biays, boy.
Allen B. and Isabelle G. Harrison, boy.
Israel T. and Lena M. Lagasse, boy.
Dewey W. and Margaret E. Guthrie, boy.
Donald H. and Myrtle E. Wolfe, boy.
Robert and Minnie Feldman, boy.
Francis R. and Irene E. McNally, boy.
Vincent B. and Goldie A. Smith, boy.
Charles A. and Doris B. Vickers, boy.
Eric C. and Catherine C. Peters, boy.
John P. and Agnes G. Pelesky, boy.
Alphonso and Sarah Cephas, boy twins.
James and Gertrude Hawkins, boy.
Archibald and Hilda H. Talbert, boy.
Matthew and Elizabeth Blake, boy.
Clarke and Estrulia Biscoe, girl.

DEATHS REPORTED.

Mariana Jepper, 78 yrs., 1536 17th st. nw.
Mary M. Black, 73 yrs., 137 E st. se.
Robert S. Scammell, 72 yrs., Garfield Hospl.
James G. Traylor, 71 yrs., Smithsonian Institute.
Annie M. Fuegel, 71 yrs., 1629 Wis. ave. nw.
Minnie H. Brown, 69 yrs., 3525 10th st. nw.
Emma Linger, 68 yrs., Gallinger Hospl.
Frank C. Henry, 68 yrs., 1845 Belmont rd. nw.
James S. Skinner, 67 yrs., 7525 Alaska ave. nw.
Louis A. Hill, 66 yrs., 1736 Holly st. nw.
Mary A. Allen, 63 yrs., 1136 4th st. ne.
Eugene Littlewood, 54 yrs., Gallinger Hospl.
John C. Magle, 47 yrs., 331 6th st. se.
William B. F. Gray, 45 yrs., Sibley Hospl.
Ruth M. Schaefer, 34 yrs., 612 5th st. ne.
Dominick T. Tambreino, 34 yrs., Walter Reed Hospl.
Isaac F. Cornell, 32 yrs., U. S. Naval Hospl.
Helena W. Biberstein, 31 yrs., Emergency Hospl.
Lorraine Robinson, 10 yrs., Children's Hospl.
George W. Snow, 72 yrs., Home for Aged and Infirm.
Nannie Brooks, 66 yrs., 216 H st. sw.
Mary F. Miles, 57 yrs., Gallinger Hospl.
Harry C. Pryor, 55 yrs., 120 U st. nw.
Mary Hooper, 49 yrs., Gallinger Hospl.
Maggie E. Shorter, 39 yrs., 67 Defrees st. ne.
John T. Bruce, 27 yrs., Gallinger Hospl.
Rosa Posey, 14 yrs., T. B. Hospl.
Edna Whiting, 3 yrs., Freedmen's Hospl.
Harry Norton, 2 yrs., Freedmen's Hospl.
Carolyn Dipon, 1 mo., 2257 Sherman ave. nw.
Infant to W. N. and Maude Wilkerson, 1 day, Garfield Hospl.

LICENSED TO MARRY.

Luther E. Edwards, 28, 1319 E st. ne., and Ruth Oesseen, 18, 18th st. se. The Rev. J. C. Ball.

Julio Ruas, 31, 1412 Chapin st. nw., and Gloria F. Santos, 35, same address. The Rev. E. J. Fontaine.

Reginald H. Scott, 34, 2007 Evarts st. ne., and Frances D. Scott, 23, 919 Hamlin st. nw. The Rev. W. C. Hook.

Willis S. Sifered, jr., 23, 701 4th st. nw., and Mabel Niesmander, 21, same address. The Rev. Forney Hutchinson.

Robert S. Creel, 20, 506 5th st. ne., and Thelma C. Conner, 17, 1312 6th st. sw. The Rev. J. E. Briggs.

John A. Phillips, 21, 1018 7th st. sw., and Geraldine A. Lampkin, 20, 504 8th st. sw. The Rev. J. E. Briggs.

Cecil P. Orndorff, 25, 933 23d st. nw., and Ethel Harbaugh, 19, 902 B st. sw. The Rev. H. W. Tolson.

Robert Bush, 22, 1401 Columbia rd. nw., and Elizabeth C. Embrey, 19, 28 S st. nw. The Rev. T. E. Boorde.

Abyram Blackburn, 40, 250 Farragut st. nw., and Marie L. Walker, 38, same address. The Rev. W. J. Sweeney.

Louis Wagner, jr., 23, and Mary E. Kirkham, 22, both of Baltimore, Md. The Rev. H. W. Sank.

Joseph Vogel, 24, and Vivian Hamilton, 16, both of Baltimore, Md. The Rev. W. J. Sweeney.

William M. Scott, 24, 7 Gessford ct. se., and Viola Wilson, 19, 318 C st. se. The Rev. H. E. Graebenstein.

William Watson, 20, and Mary E. Gray, 18, both of Westwood, Md. The Rev. W. E. English.

Louis Weaver, 25, 1815 1st st. ne., and Orris D. Jenkins, 23, 1752 Willard st. nw. The Rev. H. D. Griffin.

LENTEN SERVICES THROUGHOUT CITY WILL BEGIN TODAY

Many Churches in Capital Arrange for Programs During Season.

Today is Ash Wednesday. It will be observed in many churches in the District.

The Washington Federation of Churches today will begin its series of services, which will be held each Wednesday during Lent from 1:30 to 5:30 p. m. at the Church of the Epiphany. Eight clergymen will participate. They are Bishop James E. Freeman, Dr. A. J. McCartney, Dr. H. W. Burgan, Dr. S. B. Daugherty, the Rev. R. P. Schearrer, Dr. E. C. Hawthorne, the Rev. E. O. Clark and the Rev. C. H. Jope. The rector, Dr. Ze Barney T. Phillips, will officiate. Arrangements are in charge of the committee on public meetings under direction of the Rev. R. Y. Nicholson, chairman.

The Lenten noonday services at the Church of the Epiphany will begin tomorrow, with the Rev. Horace W. B. Donegan, of Baltimore, as special speaker. Dr. Donegan also will occupy the pulpit at noon on Friday. Afternoon services will be held tomorrow and Friday at 4:45 o'clock. Friday night the rector will conduct the confirmation class.

Sponsored by Federation.

During the Wednesday afternoon services there will be meditations and devotions conducted by clergymen of various Christian fellowships, each one an outstanding minister of the city. In response to the invitation of Bishop Freeman, and the rector of Epiphany, these services are sponsored by the Washington Federation of Churches.

The Lenten services at the church will begin at 10:30 a. m. today with the celebration of Holy Communion and an address by the rector.

The Lenten season will begin today at 10:30 a. m. at Washington Cathedral with the service of morning prayer, litany and penitential office in the great choir. The service will be conducted by the Very Rev. Dr. G. C. F. Bratenahl, assisted by the cathedral clergy. The sermon will be delivered by Bishop Freeman.

Broadcast Arranged.

The portion of the service beginning with the penitential office and including the sermon will be broadcast over a network of the Columbia Broadcasting System through Station WJSV. Bishop Freeman's theme will be "The Significance of Lent to the World This Year."

Canon G. Freeland Peter will deliver an address at the service of evening prayer in the great choir at 4 p. m. today.

Beginning tomorrow, with the exception of Saturdays, Sundays and Mondays, there will be daily Lenten addresses in the great choir following the evening services in accordance with the following schedule:

Thursday afternoons—Canon Albert H. Lucas, on "Some Marks of a Christian."

Friday afternoons—Canon Raymond L. Wolven, on "The Christian Paradox."

Tuesday afternoons—The Right Rev. Dr. Phillip M. Rhinelander, on "Prayer and the Lord's Prayer."

Different Subjects.

Wednesday afternoons will be devoted to representative clergy from the Diocese of Washington, speaking on different subjects appropriate to Lent.

Lenten services at Rock Creek Episcopal Church will begin at 10:30 a. m. today. They will include a morning prayer and penitential and evening prayer at 8 p. m. Beginning today, Dr. Franklin J. Bohanan, rector, will deliver a series of Wednesday evening Lenten sermons on the Lord's Prayer.

Tomorrow, at 10:30 a. m., Holy Communion will be celebrated and at 3:45 p. m. a special children's service will be held at the church.

The Universalist National Memorial Church will begin services today from 5 to 5:45 p. m. with a series of informal organ recitals to be given each Wednesday during Lent.

List of Speakers.

The young people of St. Stephen's and the Incarnation Episcopal Church, under whose auspices Lenten services start tonight, have arranged a list of speakers for the services which includes the Rev. James A. Mitchel, March 8; the Rev. Charles T. Warner, of St. Albans, March 15; the Rev. Calvert E. Buck, of the Episcopal Ear, Eye and Throat Hospital, March 29; the Rev. John J. Queally, of the Transfiguration Church, April 5.

At St. Andrew's Episcopal Church Lenten services will begin today at 10:30 a. m. and 8 p. m., when the rector will preach. Holy Communion will be celebrated tomorrow at 10:30 a. m., and on Friday litany services will be held at 4:30 p. m.

Special Preachers.

Special preachers on Wednesday during Lent will be the Rev. Drs. Phillips, Canon G. Freeland Peter, W. R. Moody, Canon Raymond C. Wolven and Calvin E. Bucke.

The beginning of Lent will be observed today at the Church of the Immaculate Conception with the customary distribution of ashes at 6:45 and 7:30 a. m. and 12:15 p. m.

The 12:15 weekday mass will be followed every day during Lent by a five-minute sermon by the Rev. Daniel J. Connors, oblate missionary. Stations of the Cross ceremony will be Wednesdays at 7:45 p. m. and Fridays at 2:30 and 7:45 p. m.

Sermons will be preached on Sunday afternoon during Lent by the Rev. Thomas F. Ryder, of the Paulist Fathers.

St. Patrick's Masses.

St. Patrick's Church will hold special noon-day masses every day during Lent. Masses today will be at 7 a. m., 7:30 a. m., 8 a. m. and 12:10 p. m. Ashes will be blessed at the 7 a. m. mass and will be distributed after each of the masses. There will be benediction and distribution of ashes at 5 p. m. The benediction will be given at this time each day during Lent.

The Blessed Virgin Sodality will hold services at 7:30 p. m. today, after which ashes will be distributed. Stations of the Cross will be held every Friday at 7:30 p. m. The Rev. Dr. Joseph Christopher, of Catholic University, will begin a course of lectures on Sunday at the 10 a. m. and 12 noon masses.

St. Gabriel's Church will hold masses at 7 a. m. and 8:30 a. m. Ashes will be blessed at the early mass and will be distributed after each mass, at 4:30 this afternoon and at services at 7:30 p. m. The Rev. Dr. George Johnson, of Catholic University, will begin a course of Lenten sermons at tonight's services.

Masses will be said at 6 a. m. and 8 a. m. today in the Franciscan Monastery, Brookland. Ashes will be distributed after the 8 a. m. mass and priests will be available all afternoon to distribute them to the public.

MARDI GRAS COURT AT TRINITY COLLEGE EVENT

Post Staff Photo.

A Mardi Gras, annual pre-Lenten festival of Trinity College, was presented last night by students in the school social hall. The king and queen are show above with their court. Left to right, seated: Margaret Gilmer, Monica Davis, king; Regis Boyle, queen, and Dora Kelley. Standing, left to right: Margaret Owen, Doris Monarque, Peggy McGurl, Katheryn Galvin, Mary Conway and Mary Deming, chairman of arrangements. The event was sponsored by the Trinity College Athletic Club.

CAPITAL TO GET WJZ NETWORK BY WMAL

Operation of New Lease to Begin Tomorrow; Varied Features Included.

After several delays, the programs of the WJZ network will be brought into Washington, via WMAL, beginning tomorrow morning. The Federal Radio Commission authorized the leasing of the station to the National Broadcasting Co. yesterday.

Operation of WMAL under the NBC banner means a new set of programs, most of which have never been broadcast over a Washington station.

The first broadcast to be heard over WMAL Thursday morning will be the "Breakfast Club," a new feature to be broadcast daily, except Sunday, from 7 to 9. This program will feature news flashes, weather, time and temperature announcements, and music. Arthur Godfrey will be master of ceremonies.

Blue Network Features.

Among the blue network features already scheduled for WMAL are the following:

"Great Moments in History," "Sherlock Holmes," "Sisters of the Skillet," "Eastman School Symphony Orchestra," "Townsend Murder Mystery," "Three X Sisters," "Harry Reser's Orchestra," "Marx Brothers," "Charlie Chan Detective Dramas," "You and Your Government," "National Farm and Home Hour," "Radio Guild Plays," Series of "Laws ha Safeguard Society," "Dr. Daniel A. Poling," "Dr. Harry Emerson Fosdick," "Pickens Sisters," and more than 50 other sustaining and commercial features.

Vice President Russell, of NBC, also announced that effective immediately Martin A. Leese, owner of Station WMAL, becomes advisory counsel to both WRC and WMAL, on programs of local civic interest. Mr. Leese has been operating Station WMAL for seven years. He has leased the station to the National Broadcasting Co. for a period of five years, beginning tomorrow.

Retain Individual Identity.

While both WRC and WMAL will retain their individual identity, general offices for both stations will be located in the National Press Building, now headquarters of the NBC in Washington.

The staff of the two stations will be headed by K. H. Berkeley, who will serve as manager; Vincent F. Callahan, as assistant to the vice president in charge of sales and publicity; A. E. Johnson, as division engineer in charge of technical operations; Herluf Provensen and Carlton Smith, assistant managers, and Milton R. Baker. Stanley Bell and Fred Shawn are to be WMAL announcers.

NBC has leased the studios of Station WMAL, located at 710-712 Eleventh street northwest. These studios, of the latest design, and equipment of the most modern type, will continue in use. All programs for Station WMAL will be broadcast from the Eleventh street studios, except programs coming in from New York over the blue network.

Back Hurt Playing Golf Sends Patterson to Bed

A painfully sprained back, suffered while he was playing golf, is responsible for Maj. Gen Robert U. Patterson, surgeon general of the Army, being a patient at Walter Reed Hospital.

Authorities last night explained that Gen. Patterson's condition is not serious.

School Group to Study Alcohol and Narcotics

"Instructions in Alcohol and Narcotics in Our Public Schools" will be the subject considered by the District of Columbia Public Schools Association at a public meeting this evening, at 8 o'clock, in the board room of the Municipal Building.

The speakers will be Dr. D. H. Kress, of the Washington Sanitarium, Takoma Park, and Robert L. Haycock, assistant superintendent of schools. The meeting will be in charge of Mrs. Giles Scott Rafter.

Commissioners Award Four Sewer Contracts

Four sewer contracts, totaling $19,316.84, were awarded yesterday by the District Commissioners. The contractors and projects follow:

Bright-Shepherd Co., Washington, storm water sewer at Buzzards Point, $7,794.83; Warren F. Brenizer Co., Washington, storm water sewer, Seventeenth street, between Decatur and Crittenden streets, $1,941.50; J. B. McCrary Co., Atlanta, combined sewer system, Tunlaw road and Watson place extended $4,158.98, and storm water sewer, Randolph street, between Twenty-first street and Twenty-fifth place northeast, $5,421.58.

MATTRESS FACTORY BAMAGED BY BLAZE

Cotton Keeps Firemen Busy More Than Five Hours; 50 Workers Flee.

Firemen battled for more than five hours yesterday to extinguish a stubborn blaze which theratened for a time to destroy the entire plant and equipment of the Capitol Bedding Co., 2122 Twenty-fourth place northeast.

An overheated machine, used for sorting cotton in preparation for mattress making, was said to have caused the fire. Flames quickly spread to bales of raw cotton nearby, and had gained great headway before the arrival of firemen.

A sprinkler system, set in operation by employes, brought heavy water damage to stock. More than 50 men and women workers escaped uninjured.

Dense smoke hindered firemen in fighting the flames. The cotton was dragged from the building and extinguished outside. The first alarm was sounded at 3:30 p. m., and at 9 o'clock last night firemen were still attempting to control flames raging within long pipes of the sorting machine.

Charles J. Stein, owner of the company, estimated damage in excess of $10,000. Valuable imported mattress material was destroyed.

Realty Tax Limit Bill Is Signed by President

President Hoover yesterday signed the bill to ease the tax burden on District home owners by permitting quarterly payment of real estate taxes and extending the time limit 90 days in emergency cases.

The bill, which passed the Senate Saturday, automatically becomes law. The law is applicable only to owner-occupants of dwellings, provided they file an affidavit as to domicile and ownership with the District tax assessor.

BINGHAM TO SPEED D. C. BUDGET ACTION

District Finance Bill Is to Be Called Up in Senate This Afternoon.

An effort to get speedy Senate action on the $39,186,174 District appropriations bill will be made this afternoon by Senator Hiram Bingham (Republican), Connecticut, chairman of the Senate District Appropriations subcommittee.

He had planned to call the bill up yesterday, but was prevented by Senate debate on the Black resolution to hold up awards of ocean mail contracts. Revised estimates of items in the Senate bill yesterday increased the total of the measure, bringing appropriations authorized to within but $557,096 of budget estimates.

House Appropriations Chairman Joseph W. Byrns expressed confidence yesterday that the bill can be passed this session, provided the Senate acts today or tomorrow. The widely divergent Senate and House versions of the bill must be reconciled in conference, following Senate passage.

Alley Dwellings Fought.

A last-minute move to abolish unsightly alley dwellings in the District was made yesterday by the Senate District Committee in one of five local measures favorably reported to the Senate at the committee's final session.

The District would be authorized to borrow money from the Reconstruction Finance Corporation to carry out the project under an amendment offered by Lieut. Col. U. S. Grant 3d, director of Public Buildings and Public Parks. The amendment was adopted.

The bill calls for "replatting and developing of squares containing inhabited alleys in the interest of public health, comfort, morals, safety and welfare."

Four Other Measures.

Among the four other measures was one giving the Comptroller of the Currency broader regulatory authority over setting up and operation of building and loan companies in the District. Comptroller of the Currency F. G. Awalt appeared in favor of the bill.

Other measures approved authorize a change in the name of B street southwest to Independence avenue; empower the District recorder of deeds to increase the fees charged by his office, and enable the Jacobs Transfer & Storage Co. to construct a gasoline pipeline into its Northeast plant.

Hairdresser Ball Tonight.

The annual ball and style show of the Washington Hairdressers and Cosmetologists Association will be held tonight at the Shoreham Hotel. There will be an elaborate entertainment program.

DAILY WEATHER REPORT

TODAY'S SUN AND TIDE TABLE

			A.M.	P.M.
Sun rises	6:41	High tide	11:26	11:56
Sun sets	6:00	Low tide	5:46	6:20

WEATHER CONDITIONS.

U. S. Dept. of Agri., Weather Bureau.
Washington, Tuesday, Feb. 28—8 p. m.

For the District of Columbia—Fair Wednesday and Thursday; not much change in temperature; fresh northwest winds.

For Maryland and Virginia—Fair Wednesday and Thursday; not much change in temperature.

The North Atlantic Coast disturbance is central a short distance southeast of Yarmouth, Nova Scotia, 29.16 inches, whence it will move eastward. The disturbance that was off the East Texas coast Monday night is advancing eastward, being central over northwestern Florida, Apalachicola, 29.78 inches, and pressure is low and falling over the northern Plateau and the North Pacific States, Tatoosh Island, 29.56 inches. Pressure is abnormally high over northern Alaska and in the District of Mackenzie, Copper Mine, 31.34 inches, with an extension eastward to northern Hudson Bay, Chesterfield Inlet, 30.85 inches, and another extension southeastward and southward over the Plains States, Sioux City, Iowa, 30.36 inches, and thence southward to the Gulf. Rains have occurred in the North Pacific States, in the Middle and East Gulf States, and in the south portion of the South Atlantic States, and light snows and rains in the northern Plateau and northern New England. Temperatures have risen in the north portion of the West Gulf States and over the northern Plateau, while they have fallen in Manitoba.

Local Weather Report.

Temperature—Midnight, 36; 2 a. m., 34; 4 a. m., 33; 6 a. m., 32; 8 a. m., 33; 10 a. m., 39; 12 noon, 45; 2 p. m., 50; 4 p. m., 53; 6 p. m., 50; 8 p. m., 47; 10 p. m., 43. Highest, 53. Lowest, 32.

Relative humidity—8 a. m., 42; 2 p. m., 26; 8 p. m., 28. Rainfall (8 p. m. to 8 p. m.), 0. Hours of sunshine, 11.3. Per cent of possible sunshine, 100.

DEPARTURES FROM NORMAL.

Accumulated excess of temperature since January 1, 1933, 376 degrees.

Excess of temperature since February 1, 1933, 86 degrees.

Accumulated deficiency of precipitation since January 1, 1933, .94 inch.

Deficiency of precipitation since February 1, 1933, .64 inch.

Temperatures and Precipitation.

Temperatures and precipitation for 24 hours ended Tuesday at 8 p. m.

	High. Tues.	Lowest Mon. night.	Tues. 8 p.m.	Rainfall.
Washington, D. C.	53	32	47	....
Asheville, N. C.	56	24	46	....
Atlanta, Ga.	54	44	50	....
Atlantic City, N. J.	50	36	44	....
Baltimore, Md.	56	32	46	....
Birmingham, Ala.	46	44	44	0.14
Bismarck, N. Dak.	44	24	40	....
Boston, Mass.	36	26	32	....
Buffalo, N. Y.	34	22	32	....
Chicago, Ill.	52	32	46	....
Cincinnati, Ohio	52	26	44	....
Cheyenne, Wyo.	52	20	46	....
Cleveland, Ohio	42	30	42	....
Davenport, Iowa	54	32	44	....
Denver, Colo.	62	30	56	....
Des Moines, Iowa	54	30	46	....
Detroit, Mich.	50	30	46	....
Duluth, Minn.	38	26	30	....
El Paso, Tex.	..	38	..	....
Galveston, Tex.	52	46	52	....
Helena, Mont.	44	18	44	....
Indianapolis, Ind.	50	[illegible]	46	....
Jacksonville, Fla.	58	52	58	0.04
Kansas City, Mo.	60	36	56	....
Little Rock, Ark.	56	36	56	0.38
Los Angeles, Calif.	68	50	60	....
Louisville, Ky.	54	30	50	....
Marquette, Mich.	44	30	36	....
Memphis, Tenn.	56	44	52	0.02
Miami, Fla.	74	68	72	....
Mobile, Ala.	54	46	48	0.68
New Orleans, La.	56	54	52	1.24
New York, N. Y.	46	26	38	....
North Platte, Nebr.	54	26	48	....
Omaha, Nebr.	52	32	50	....
Philadelphia, Pa.	50	30	44	....
Phoenix, Ariz.	78	44	76	....
Pittsburgh, Pa.	44	24	40	....
Portland, Me.	34	26	34	....
Portland, Oreg.	48	38	44	0.32
Salt Lake City, Utah	52	36	48	....
St. Louis, Mo.	54	34	52	....
St. Paul, Minn.	44	32	36	....
San Antonio, Tex.	62	40	60	....
San Diego, Calif.	58	46	54	....
San Francisco, Calif.	58	46	54	....
Santa Fe, N. Mex.	58	36	52	....
Savannah, Ga.	58	48	54	....
Seattle, Wash.	49	34	38	0.36
Springfield, Ill.	54	36	46	....
Tampa, Fla.	66	54	65	0.76
Toledo, Ohio	50	32	44	....
Vicksburg, Miss.	54	44	52	1.14

River Bulletin.

Harpers Ferry, W. Va., Feb. 28.—Potomac River little cloudy; Shenandoah River muddy.

SENATE BODY URGES $300,000 ADDITIONAL FOR AID OF JOBLESS

Welfare Board Will Spend $40,000 Weekly if Fight Succeeds.

The Senate Appropriations Committee yesterday recommended appropriation of $300,000 additional for District unemployment relief in the remaining four months of this fiscal year, including that amount in the second deficiency bill reported to the Senate yesterday.

The report followed testimony last week before the Senate District appropriations subcommittee that the District emergency relief fund would fall short by that amount, unless activities are substantially curtailed before July 1.

Added to the $625,000 appropriated in the first deficiency bill, it would bring the total appropriated in the last six months of this fiscal year to $925,000.

Many New Applicants.

Director George S. Wilson, of the Board of Public Welfare, pointed out that new relief applications are coming in at the rate of 500 a week, that the present weekly expenditure of $33,000 is inadequate, and that even this amount will have to be cut down if the new appropriation fails to go through.

The $31,000,000 second deficiency measure reported yesterday carries approximately $600,000 in additional District items. The Senate version of the bill represents an increase of nearly $1,000,000 over House figures.

The Board of Public Welfare plans to increase its weekly expenditures from $25,000 to $40,000 providing Congress appropriates the additional $300,000, it was revealed yesterday in a statement by Wilson, coincident with the transmittal of the request to Capitol Hill.

No Hike in Average.

This increase will not raise the average relief accorded each family, still well under $4 a week, but will take care of a greater number of unemployed, possibly including a limited list of single men.

Declaring that the unexpended balance at the close of the week ended February 11 was $504,393.68, Mr. Wilson pointed out that $800,000 would be required for the remaining 20 weeks of the fiscal year on a basis of $40,000 a week, which the welfare board held is "a conservative estimate" of needs.

"Expenditures have been limited as strictly as possible and only the most urgent necessities have been met," he added.

A recommendation was added that the appropriation be drafted so that any unexpended balance on June 30 may be spent during the next fiscal year.

Plate Printers Vote Confidence in Banks

Complete confidence in the banks of the District of Columbia and the integrity of their officers was expressed in a resolution adopted last night by the Washington Plate Printers Union at a meeting in the Typographical Temple.

The resolution reads: "Resolved, that the Washington Plate Printers Union expresses its complete confidence in the stability of the banks of the District of Columbia and in the integrity of their officers."

Lieut. Baker Ordered To Fort Humphreys

Second Lieut. Jack C. Baker, Engineer Reserve, U. S. A., of 800 Twentieth street northwest, has been ordered to active duty at Fort Humphreys, Va., according to an announcement at the War Department.

Lieut. Baker will go to the Army Engineer School's three months' course at Fort Humphreys starting Friday. Thirty-six other officers from all parts of the country have been selected for the course.

One of the important members of the Hecht Co. Men's Inaugural Fashion Committee — —

The *High Hat* from Sheldon

You'll see him in his silken splendor bobbing up and down all over the town on March the Fourth $10

Main Floor, Men's Shop.

THE HECHT CO.